In Three Parts—40 Pages
PART I—TELEGRAPH SHEET—16 PAGES

The Times

"Tell us, tell us, and on and on."

LOS ANGELES

BREATER SOUTHERN CALIFORNIA

DAY MORNING. Vol. XLIII. MARCH 10, 1924.

Liberty Under Law—Equal Rights—True Industrial Freedom.

SPECIAL SESSION LIKELY IN STOCK PLAGUE FIGHT

Governor Will Issue Call if Legal and Definite Plan Is Offered for Legislative Action

[BY A. P. NIGHT WIRE]

SAN FRANCISCO, March 9.—If "a definite, legal, intelligent program is prepared" for legislative action to assist in winning the fight being waged in California against the foot and mouth disease, and to reimburse stock growers whose cattle are being slaughtered, Gov. Richardson will call a special session of the Legislature, he announced in a statement today.

[illegible] business in the State is interested in stopping the ravages of the disease," the Governor declared in pointing out the gravity of the situation, and the necessity of finding a way to permit the payment of per half the compensation to the diseased stock which is being killed to check the spread of the disease. The Federal government is ready to pay the other half of the cost."

PLAN DENOUNCED

A committee of citizens appointed at a conference Friday, which should point out the legislation to be adopted and eliminate the possibility of its constitutionality being questioned if a session of the Legislature is recommended, has been declared.

Statement follows:

"The State Agricultural Department and the Federal department are doing good work in the effort to control the dread foot and mouth disease among cattle, sheep and swine. This disease must be stamped out and the efforts of State and Federal authorities is being exerted [illegible]

"Business men of San Francisco do not seem to appreciate the gravity of the situation. Should the disease spread the port of San Francisco will be put under quarantine and millions of dollars lost. Business in California is interested in stopping the ravages of the disease. Fruit men, real estate men, retailers, bankers, manufacturers are in peril along with [illegible]

COST IS UNKNOWN

"At present time it is not known what the epidemic will cost. The State has already authorized [illegible] to be paid from the emergency fund for quarantine purposes, but the State officials have [illegible] to pay the money to pay the owners for diseased stock [illegible] Dalrymple who have been condemned and killed [illegible] compensated. The Federal government stands ready to [illegible] A way must be found to permit the State to pay [illegible]

"Committees of citizens are at work on the problem of understanding it. If this committee [illegible] a session of the Legislature it should point out the [illegible]

(Continued on Page 2, Column 8)

SPECTER OF WAR RISES

Blood Saturnalia for Europe

Troubled Nations Gird For Sanguinary Conflict of Immediate Future

Germany Arms Covertly for Struggle to Satiate Her Lust for Vengeance

BY JOHN CLAYTON

[BY CABLE—EXCLUSIVE DISPATCH]

(Copyright, 1924, by the Chicago Tribune.)

BERLIN, March 9.—With the World War a little more than five years past history, a foreign army on German soil and Europe in a maelstrom of economic disorganization, the European peoples again are peering anxiously into the immediate future at the specter of a new war.

In France, in England, in Germany, and in the maze of small states which divide the map of Europe, the best brains and the best talents of the nations again are being mobilized for preparations which inevitably must lead to new flames of hostilities, new bloodshed and new destruction.

Nowhere does hatred and a desire for revenge flame more highly than in Germany today. After a year of provocations, carefully propagated "questions of honor," misery and bitter resentment, the whole nation is preparing in thought while its military leaders prepare in deed for the day when France and Germany will again meet on the battle field.

There is no question of Germany making war in the next year or

(Continued on Page 2, Column 4)

SEEK FRANC PANACEA

French Cabinet Hears Bankers

Latter Asked to Formulate Plans to Halt Drop in Exchange

Ministers Promise to Rush Reforms Now Pending in Parliament

BY HENRY WALES

[BY CABLE—EXCLUSIVE DISPATCH]

PARIS, March 9.—The Cabinet met at Elysees Palace with President Millerand this morning to consider extraordinary measures to be taken to prevent further depreciation of the franc.

The governor and directors of the Bank of France were present and were asked to submit proposals.

The government promised the bankers it would rush through financial reforms now before Parliament, and the bank officials promised to continue their solid support of the government and take every possible measure to strengthen the franc.

MINISTERS CONFER

The meeting followed a long private conference between Premier Poincare, War Minister Maginot, Minister of Finance Lasteyrie, and Minister of Justice Collorat last night after the Senate Finance Commission had rejected three new laws, substituting another formula, which however, permits the Premier to make 1,000,000,000 francs (about $40,000,000) economies.

Gustav Herve, editor of Victoire, a close friend of President Millerand and a former strong supporter of the government, who is demanding establishment of a dictatorship during the crisis, made the following proposals to the government today.

1.—Requisition of wheat and a tax on bread so it does not increase the price established, and if necessary, bread cards.

2.—Requisition of sugar and a tax on it, and the reissuing of sugar cards to suppress sweets, cakes and candy.

WOULD TAX FOREIGNERS

3.—A tax on exports on a gold franc basis. A head tax in gold francs on every foreigner in France.

4.—Prohibition under pain of a prison sentence of any Frenchman or foreigner purchasing foreign securities or moneys, except through certain banks, which first would verify whether they really needed it for imports or other bona fide reasons.

5. To forbid the purchase abroad of any raw materials and foodstuffs not indispensable in national life—for instance, wood pulp, thereby reducing newspapers to two pages, like during the war.

FOR LIFTING LABOR BAN

6. To suspend the eight-hour working law, the application of which took 100,000 peasants from agricultural work, thereby increasing wages and the cost of living, leaving the country lacking manual labor to till the soil.

7. Not to issue another bond for national defense, suspend the reconstruction of the devastated regions and for final liquidation obtain a loan of 25,000,000,000 to 50,000,000,000 francs ($1,000,000,000 to $2,000,000,000.)

8. To liquidate the monopoly on matches, tobacco, railways, telegraphs and telephones.

9. To organize a new cabinet of non-political character, but composed of men who are specialists in business, and insist that Parliament grant the right to issue decrees and, if not, dissolve Parliament and go before the country on the issue.

BLUE LAW INFRACTIONS LAND 14,000 IN TOILS

Jersey City Gets Shock as Police Chief Resurrects Rules of Past for Sabbath Day

[EXCLUSIVE DISPATCH]

JERSEY CITY (N. J.) March 9.—A large section of Jersey City's population is threatened with arrest for violation of the blue laws. More than 14,000 citizens were listed today for violation of ancient laws for the observance of the Sabbath day.

Several weeks ago the forces of civic righteousness pleaded for the operation of the Sunday-closing laws in respect to motion-pictures and other shows.

Finally Chief of Police Richard T. Batterby pointed out to the impassioned advocates of those particular sections of the closing laws that if all the sections of the law were enforced Jersey City would be in a bad way.

Today's move apparently was intended thoroughly to impress this point upon the reformers. Shortly after dawn a special force of policemen, under orders from headquarters moved about the city taking down the names of those who had violated the blue laws in one way or another.

Reports early tonight fixed the number of listed violators at something over 14,000, including grocers, street car men, newspaper vendors, drug-store proprietors, bus drivers, automobile owners and others who transgressed merely by sweeping their sidewalks or front porches. Chief Batterby's men even caught men at work fixing fires in the church of one of the leading proponents of blue law enforcement.

Tomorrow morning all these potential cases, together with a long list of motion-picture exhibitors and other violators will be assembled for presentation to the grand jury. It was announced that it was the police chief's purpose to enforce all blue laws if any of the old statutes are to be enforced.

INVESTIGATE FINANCING

Canadian Bond Deals Under Fire; Explained by ex-Fiscal Agent, Now Here

[EXCLUSIVE DISPATCH]

TORONTO (Ont.) March 9.—Charges that Peter Smith, Treasurer of the Province of Ontario, paid $800,000 in excess commissions to brokers who acted as purchasing agents for the provincial government, in redeeming tax-exempt Ontario bonds worth $15,000,000 at par, are made here by William H. Price, who succeeded Smith as provincial Treasurer. A public inquiry into the transactions out of which the charges grew will open here tomorrow.

No trace can be found of the Provincial Securities Corporation, which sold millions of bonds to the Ontario government, or of Charles Snyder, its director. It is thought the corporation may have been formed by some of those entrusted with financial business for the government, in order to obtain for themselves the profits which were to be gained.

Andrew H. Pepall, formerly of Toronto and when living here, right hand man to ex-Treasurer Smith, is now residing in Los Angeles. As agent for the provincial government, he bought $9,000,000 worth of bonds in the London market and turned them over to Smith. H. G., his brother, is connected with Jarvis & Co., a Toronto bond house, also active in the deal.

PEPALL SEEN HERE

Andrew H. Pepall, formerly financial agent for the Ontario government, is now president of The Long Beach Glass Company, and lives at 310 South Irving Boulevard, Los Angeles. He denied here last night any knowledge of the Provincial Securities Corporation, or of Charles Snyder, but talked with the greatest freedom of his share in the purchase by the Ontario government, in the spring of 1920, of tax-exempt bonds valued at approximately $9,000,000 Canadian money.

"That little episode," he said last night, "was one of the proudest in my life. Sir Thomas White, one of the foremost financiers of Canada, said in the Toronto Club, after it was all over, that it was perhaps the cleverest deal he had ever known.

"Peter Smith, former provincial treasurer, was my good and trusted friend. He may have fallen into errors of judgment, but I shall be surprised to learn that he ever did anything which would render him liable to such serious charges as are said to be hanging over him.

"At this distance, the attack made on him by his successor has all the earmarks, as I see it, of an attempt by the Conservatives to make it appear that Smith, who stepped into office off his farm, threw money to the birds and that no farmer government is fit to return to power.

"I went to London in the spring of 1920 as a duly accredited agent of the provincial government. My powers were confirmed by an Order

(Continued on Page 2, Column 7)

BRITAIN MAY GIVE US HER LANDMARKS

Old Churches May be Torn Down and Shipped Across Seas to America

[BY CABLE AND ASSOCIATED PRESS]

LONDON, March 9.—Americans, without leaving their native shores, some day may attend services in the fog-stained churches of England's metropolis, for it has been proposed to remove a score which are not now used to various cities of the world bound by religious ties to the Church of England.

The proposal was made by Edward Page Gaston, who was unsuccessful in his attempt to return the body of the Indian Princess Pocahontas to Virginia. He has been given support by some Americans who see another way in which to manifest the neighborly feeling between the English-speaking peoples.

Among the condemned churches are many products of the architectural genius of Wren; some are pre-Reformation, and all are associated with some phase of national or international history. Their congregations have been absorbed by others of the 185 Church of England edifices in London.

The old churches occupy valuable property and their trustees decided they shall be torn down and the ground sold.

Mr. Gaston is communicating with organizations in cities of the United States, Canada, Australia and New Zealand and his efforts may result in some of the churches being dismantled and shipped overseas.

EARTH SHOCK RECORDED

[BY A. P. NIGHT WIRE]

SAN JOSE, March 9.—A slight earthquake, described as a local disturbance of about four minutes' duration, was recorded on the seismograph of the University of Santa Clara at 3:40 o'clock this morning.

NOTHING BUT COOLIDGE

Delegate Score Is 127 to 0

Hiram Fails to Get Single Pledge in Ballots of Seven States

President Has No Visible Opposition Except in Dakotas

[EXCLUSIVE DISPATCH]

WASHINGTON, March 9.—Coolidge, 127; Hiram Johnson, 0. This is the score to date in the contest for the election of delegates to the Republican National Convention at Cleveland, June 10.

The 127 delegates so far named, all pledged to the President's nomination, are largely from three Western States and the border State of Kentucky. The elected delegates are scattered as follows: Iowa, 29; Kentucky, 26; South Carolina, 10; Louisiana, 4; Minnesota, 27; Virginia, 17; Philippine Islands, 2, and Kansas, 12.

It is expected Coolidge delegates will be increased by thirty-seven within the coming week when on Tuesday Colorado will come its fifteen delegates, New Hampshire eleven and Kansas will complete its list of delegates by naming eleven in addition to the twelve already selected.

NEW YORK ASSURED

Other States which are to select delegates this month are North and South Dakota, North Carolina, New Mexico, Idaho and Mississippi. In addition to those already elected a total of 117 are to be named in March primaries and conventions. Apparently President Coolidge has no opposition except in the Dakotas where Hiram Johnson is a contestant.

President Coolidge is already practically assured of all of the ninety delegates to be named within a short time in New York State where the Johnson campaign seems to have died out completely. The country's confidence in President Coolidge is so strong that his nomination in June, judging by the results so far recorded, seems sure.

But while there is apparent certainty about the Republican nominee there is complete uncertainty about what will happen in the Democratic convention in New York, June 24.

DEMOCRATS AT SEA

Since McAdoo, the leading candidate, was smeared by the revelations that he had been an employee of the oil interests, the Democratic situation has become so confused that no one can forecast who is likely to become the convention choice.

McAdoo is making a brave effort, rewarded with some progress, in rallying his forces, but it is certain his influence in the convention has been weakened. Today Senator Ralston of Indiana is spoken of as the favorite dark horse, but little has actually happened so far to indicate the trend of thought among Democratic leaders. The Democrats have a flock of candidates, active and potential, but no one of them has been able to arouse any special enthusiasm.

It is because of the certainty that Coolidge will become the Republican nominee that a few Democratic politicians of the Hellin, Caraway and Walsh type have been attempting to make partisan attacks on the President. The partisan attempt to attack the President, however, has met with resentment in most editorial comment, including that of leading Democratic newspapers.

ON FIRST BALLOT

[EXCLUSIVE DISPATCH]

WASHINGTON, March 9.—"President Coolidge will receive the Republican nomination on the first ballot and will enter the convention with more than 200 delegates in excess of the 555 necessary for a choice," James O. Good, western manager of the Coolidge campaign, asserted today. Mr. Good came here last night to confer with William Butler, manager of the Coolidge campaign committee.

EIGHT CHARRED BODIES RECOVERED FROM MINE

Little Hope Remains for Lives of Rest of 173 Entombed Men; One Rescuer Perishes

[BY A. P. NIGHT WIRE]

CASTLE GATE (Utah) March 9.—With eight bodies recovered from the Utah Fuel Company mine after a series of explosions yesterday morning, and with twenty more bodies said to be in sight but inaccessible, the second day of Utah's second greatest mine disaster drew to a close.

Relief work was hindered by a fire at 3200 feet in an escape-way and by a cave-in in the main tunnel. The fire was considered local in character, according to reports reaching the surface and it was thought it would do little damage except to retard investigation. No hint of the condition of men in the mine was given. One rescuer died yesterday.

Reports of the number of men who were in the mine at the time of the explosion varied from 173 to 175.

The cause of the explosion has not yet been determined. An investigation will be conducted soon but at present all efforts are being used in rescue work.

LITTLE HOPE LEFT

Miners state that there is a chance for some of the men to be alive but very little hope is placed in this prospect. Those not killed by the direct explosion have a chance, miners say, if they have succeeded in barricading themselves against the gas.

Five of the bodies recovered today were identified as George Harrison, William Pollock, W. A. Berk, George Fillstead and Jack Thorpe. Two bodies, headless and badly charred, have not been identified.

The interior recesses of the mine are filled with poisonous gas, according to helmet men who have to proceed cautiously.

Today several helmet men were overcome and late yesterday George Wilson, head of a crew from Standardville, died from asphyxiation when the nose piece of his helmet became detached inside the main portal.

Rescue crews are better organized but just how long it will be before all of the mine can be explored is uncertain. A United States Bureau of Mines car arrived today from Wyoming and government officials are lending all possible aid.

LODGE HALL IS MORGUE

The Knights of Pythias Hall here is being used as a morgue and the bodies recovered from the mine have been taken there.

The mine in which the disaster occurred is located in Castle Gate Creek Canyon and yesterday, last night and today a cold wind has swept down it from the north, causing discomfort to those laboring at the portals.

There is hardly a family or person in Castle Gate who has not a relative or a close friend in the mine. Only rescue workers, mine officials and newspaper men are allowed to go up the canyon to the workings. United States Bureau of Mines officials are using canary birds to test out the gas in the mine proper. The men in the inner recesses wear helmets and when they find bodies, they take them to aides without gas prevention equipment who are working nearer the entrances.

At each of the two mine portals the mine company has established canteens where hot coffee and food is served to those doing rescue work. Picked rescue crews from other mines are at work at the scene.

Two officers of the National Guard reached here this morning and offered aid.

Undertakers from surrounding

(Continued on Page 2, Column 6)

SCANDAL IS RAMPANT

Sinister Shadow on Capital

Record Number of Inquiries Into Misconduct to be in Full Blast Soon

Oil Corruption, Smuggling of Arms and Tax Graft to Go Under Spotlight

[EXCLUSIVE DISPATCH]

WASHINGTON, March 9.—Before the end of this week there will be in full blast the largest number of investigations of charges involving official misconduct and sinister influence ever undertaken in the history of the Republic.

Here is a bird's-eye view of the inquiries in progress:

(1.) The Teapot Dome committee of the Senate will pursue the trail of the oil corruptionists, questioning in this connection Leonard Wood, Jr., who says Jake Hamon of Oklahoma, the late oil millionaire, offered to support Gen. Wood for the nomination for President in the 1920 Republican National Convention, provided Gen. Wood would agree to appoint Hamon Secretary of the Interior.

2.(.) The Senate committee investigating Atty.-Gen. Daugherty will open its inquiry with the examination of Mexican border witnesses asserted to have knowledge of support given the De la Huerta revolution against the Obregon government by American oil interests and of Department of Justice orders to allow the smuggling of American munitions of war to the revolutionists.

(3.) The Judiciary Committee of the House of Representatives will recommend a course of procedure to be adopted by that body to determine whether there is basis for the prosecution of Representative Langley, Republican, Kentucky, and Zihlman, Republican, Maryland, whose names have been connected with the charges mentioned in the Chicago grand jury report.

(4.) A committee of the House will commence an investigation of the Shipping Board with particular reference to charges of the waste of enormous funds, graft and the manipulation of property sales and contracts in the interest of friends.

(5.) Secretary of State Hughes will transmit to the Senate copies of correspondence relating to oil concessions sought by American in-

(Continued on Page 2, Column 2)

DEMOCRATS A-HUNTING GO

Party Leaders Cast Anxious Eye Over Aspirants For Presidency and Search for New Blood

[EXCLUSIVE DISPATCH]

WASHINGTON, March 9.—Men prominent in the Democratic party are looking about for additional candidates for the nomination of President. Apparently the feeling that the list as it is now made up might be improved is widespread. In any event, there is what might be called a nation-wide search on for new timber.

David F. Houston, who was Secretary of Agriculture under President Wilson from 1913 to 1920 and Secretary of the Treasury from early in 1920 until March 4, 1921, has been spoken of frequently this week by Democrats who are engaged in the hunt for additional candidates as high-grade material.

NOT SO INCLINED

The understanding here is that Mr. Houston, who is now practicing law in New York City, is not inclined to enter the race. One of the obstacles to his going in is his political situation from a geographical standpoint. He is a North Carolinian by birth and education, was connected with the University of Texas for several years and when he was called to President Wilson's Cabinet in 1913 was President of Washington University, St. Louis. After leaving public life he took up his residence in New York City.

It is by no means certain, it seems, that the Democratic party in Missouri is in a position to say that it will present his name and the Tammany organization in New York State has, to use the language of one of its members, "made other arrangements." Of course, any State could present the name of Houston and thus bring him before the convention.

McADOO LOSES GROUND

Houston was thoroughly in sympathy with what are known as the Woodrow Wilson policies and it is now pretty well understood that the Democrats will make much of those policies in the coming Presidential campaign. From all accounts the candidacy of William G. McAdoo has lost ground during the last ten days. If this is the case it is pointed out there is a large gap in the field to be filled.

The candidacy of Senator Underwood of Alabama appears to be making some headway, but so far as observers can see there is not much enthusiasm behind it. No one else is doing much of anything at this time in the way of preparing to gain delegate support. So, on the whole, according to the views of men influential in the party, there seems to be an excellent opening for newcomers.

DAY'S NEWS SUMMED UP

[illegible] Page 3, Part I.

PACIFIC SLOPE. Man at Bakersfield gave baby to two newsboys with orders to take it to children's shelter home. Page 10, Part I.

Gov. Richardson was ready to call special session on Legislature if legal program for aid in foot-and-mouth plague was presented. Page 10, Part I.

Fresno laid plans for reception of State convention of Disabled Veterans' Association. Page 10, Part I.

State Democratic ranks were split as list of delegates opposed to McAdoo was named. Page 10, Part I.

Alhambra Lodge of Elks elected L. V. Barlow as Exalted Ruler. Page 10, Part I.

GENERAL EASTERN. More than 14,000 persons in Jersey City were accused of violation of blue laws as Police Chief started drive to prove fallacy of enforcing forgotten rules. Page 1, Part I.

Farm Journal's straw vote for Presidency showed farmers passing up Hiram Johnson, who dropped into sixth place. Page 2, Part I.

Ten charred bodies of miners were recovered in Utah mine disaster; little hope remained for rescue of rest of 173 entombed men. Page 1, Part I.

WASHINGTON. Results of election of delegations from seven States gave Coolidge 127 delegates to Johnson's none. Page 1, Part I.

War Department announced departure of Shipping Board liner President Jackson with spare parts for world cruise lines to be distributed through the Orient. Page 5, Part I.

Record number of inquiries into national scandal involving oil, arms and taxes were scheduled to be in full blast by end of week. Page 1, Part I.

FOREIGN. War was near in Balkans as Bulgarian rebels threatened to annex Serbian Macedonia. Page 1, Part I.

Forebodings of new gigantic war were troubling European nations, according to correspondent who has delved into secrets of preparations for conflict. Page 1, Part I.

comes was ordered in Mexico by Presidential decree to take effect on March 1. Page 3, Part I.

[illegible] Page 5, [illegible] Page 6, Part II, Markets Page 12, 14, [illegible] Southern [illegible] Page 16, Part I, Pictures Page 1, Part I. Comics. [illegible] Page 16, Part II.

[illegible] Page 12, [illegible] Page 20, [illegible] Page 1, Part II. [illegible] Page 1, Part II. [illegible] Page 1, Part II.

RIFE SUSPICION HIT BY ARTICLE

New York Times Denounces Telegram Inquiry

President Treated Unfairly, Avers Editorial

Scandal Muck-Raking Held to be Unnecessary

[EXCLUSIVE DISPATCH]

NEW YORK, March 9. — The New York Times in its leading editorial under the caption "The Dragnet" comments as follows on the Senate debate on the making public by the Senate Public Lands Committee of the two telegrams sent by President Coolidge to Edward B. McLean, the Washington publisher:

"Men and women of all political parties will surely feel a certain preliminary and indignant resentment at the action of the Senate committee in making public two private telegrams from the President of the United States. They appear to be absolutely irrelevant to the inquiry in hand. Their only possible pertinency would lie in an attempt to break down the previous testimony of the President's private secretary, Mr. Slemp.

USED NO DISCRETION

"But all this could have been taken care of in the discretion of the members of the Senate committee. They have exercised that discretion in other cases. When the telegrams and letters that passed between Senator Walsh and Mr. Doheny were first laid before the committee it was decided that they were irrelevant to the matter under investigation and were kept off the records. Later they were forced out by gossip about them. It certainly would seem that the Senate committee might have been as careful to protect the President from malicious rumor as it had shown itself to be with a Senator. The committee could have got as well beforehand as afterward the statement from the White House showing exactly the nature of the two telegrams to Mr. McLean, and establishing the fact that they had nothing whatever to do with the oil scandals.

"It is humiliating to think that we have come to the point where every idle tale and gratuitous suspicion about the President of the United States must be given resounding publicity. However, there is now no help for it.

NET FLUNG OUT

"The net of the Senate committee has been flung far and wide and everything caught in it must be pawed over by the public. Fortunately, no one will be so foolish as to accuse Mr. Coolidge of any complicity in the effort of Mr. McLean and ex-Secretary Fall to deceive the Senate committee and to fool the public. The President's immediate and frank explanation of the McLean telegrams is such as to allay every doubt.

"Until his exposure came, Mr. McLean had been known as a prominent citizen of Washington who had the strongest kind of personal, social and political indorsement from President Harding. He was entitled to be consulted as he had frequently been before in the matter of selecting a commissioner for the District of Columbia. And if the President of the United States is to be brought into question for every routine telegram he sends acknowledging congratulations on a speech or a public statement, who could escape? The thing is petty beyond words.

"The dragnet method of investigation is objectionable for other reasons than the personal injustice it often does. It tends to confuse the public mind. People forget what the inquiry is all about. So many by-paths and blind alleys are run into that the main trail is lost. The investigators themselves are thrown off the track. So long as they think that every fresh batch of evidence, no matter how irrelevant or immaterial must be bruited abroad they are in danger of losing sight of the goal which they set out to reach.

"It is true that Senators declare that they are merely 'laying the foundations' for an orderly and pertinent taking of testimony later, but in the meantime they get their own minds so clogged up with matter that it alien that they are in peril of losing the power to think straight.

SHOULD BE PERTINENT

"We can but hope that there will soon be an end to all these diversions from the main points at issue. There are trained lawyers on the Senate committee. The fact that they are also politicians ought not to be permitted indefinitely to get the better of their legal instinct. They know what it is worth in a trial to have a clear issue joined and to rule out every form of evidence, no matter how piquant or salacious in itself, that does not strictly adhere upon the case. A certain amount of laxity of procedure is inevitable in any hearing before a Congressional committee. The rules of evidence have to bend more or less to the rules of party politics. But there must be an end to this sort of thing some time. The Senators may have to go back and read the resolution by which their investigation was authorized."

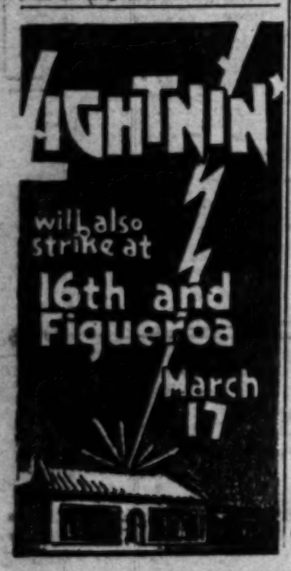

RECORD IS SET FOR INQUIRIES

(Continued from First Page)

terests in Colombia, Mesopotamia, Persia and other parts of the world and the Teapot Dome committee will examine the documents in search of the trail of Sinclair and Doheny, and also in search of light on the rumors that American oil interests put over the $25,000,000 Colombia Treaty and divided the first payments of $5,000,000.

(6.) The treasury and other departments will transmit to the Senate the names of former Cabinet officers who have represented clients seeking refunds, abatements, adjustments or other favors from the government.

(7.) The Teapot Dome Committee, if permission is granted by President Coolidge, will inspect the income tax returns of Albert B. Fall, Harry F. Sinclair, E. L. Doheny and others connected with the oil scandal in search of more light on the Sinclair and Doheny payments to Fall.

(8.) An investigation of charges of irregularities in the collection of income taxes, involving large corporations and prominent Democratic and Republican politicians wielding influence under the Wilson and Harding administrations is in prospect as a result of the resolution introduced by Senator Cousens, Republican, Michigan.

OIL RAID PLAN QUIZ

During the early part of the week interests will center on the inquiry into stories that a ring of oil operators had planned a raid on government oil resources as early as 1920 and was active in the national conventions of both parties in schemes to manipulate the nominations in the interest of their plot. The most definite stories have related to the Republican convention and have been to the effect that the oil crowd sought to make a deal first with Wood, then with Lowden and finally with Harding, whereby two Cabinet officers, including the Secretary of the Interior, were to be named who were satisfactory to the oil interests.

In consideration of such promise the oil crowd was to throw its delegates to the candidate for the nomination who agreed to the terms. Hamon was supposed to control about 100 delegates, chiefly from Oklahoma, Missouri and Texas.

WOLFE IS CALLED

One of the Ohio leaders reported to have detected the operations of these asserted conspirators in the Republican convention is Robert F. Wolfe, owner of the Ohio State Journal and Columbus Dispatch. Mr. Wolfe, according to the report brought to the Teapot Dome Committee, said during the convention that the interests bent on grabbing valuable natural resources controlled by the government were actively endeavoring to swing the nomination in the direction that would benefit their schems. Mr. Wolfe has been subpoenaed for examination by the committee this week.

Attry.-Gen. Daugherty is still standing pat, refusing to resign voluntarily and insisting that he will not quit unless President Coolidge puts a request to that effect in writing.

EXIT HELD ASSURED

It is not doubted that Mr. Daugherty will be out of the Cabinet soon and the only question is when his exit will be effected. It is clear that the President desires to be relieved of the Attorney-General he inherited from Mr. Harding and has even gone so far as to convass the field for a successor to Mr. Daugherty, though still hesitating to demand the resignation.

What will bring about the retirement of the Attorney-General remains to be seen. It may be a fresh revelation of questionable conduct or indiscretions, like his speculation in Sinclair Oil stock after entering the Cabinet.

MEXICAN QUIZ

Members of the Brookhart committee who have been concerned that names of witnesses summoned in connection with the Mexican angle have become public are seeking to learn whether the subpoenas went through the office of United States Marshal Walker at San Antonio. Chairman Brookhart announced today that he had received confirmation of reports that Mr. Walker is a brother-in-law of the Attorney-General.

Plans for the hearings still are in the formative stage and the day for opening the inquiry has not yet been fixed definitely, Senator Brookhart said tonight it might be Tuesday but more likely a day or two later.

J. M. Alvarez Del Castillo, representative here of the De la Huerta revolutionists of Mexico, issued a statement declaring any assertion that the revolution sought or received aid from petroleum companies with interests in Mexico are untrue.

DENIES ARMS SHIPPED

"Our only contact with the oil interests," he said, "has consisted merely in affording them full protection and advising concerns operating in territory under our control that they would be required to pay the legitimate taxes fixed by law to the de facto authorities instead of to the Obregon government.

"No arms or ammunition intended for the revolution have, to my knowledge, been introduced from the United States into Mexico."

The statement said revolutionary forces operating in the northern States were armed for the most part with United States rifles captured in action, after they had been delivered to the Obregon forces. No effort was being made to purchase arms in the United States, it added.

Former Chicago Attorney Guilty in Russian Fraud

[BY CABLE AND ASSOCIATED PRESS]

MOSCOW, March 9.—Alexander Krasnotchekoff, one time Chicago lawyer and former Premier of the Far Eastern Republic, and four other persons, on trial charged with improper use of the funds of the Commercial and Industrial Bank, were found guilty today.

Krasnotchekoff was sentenced to six years solitary confinement, his brother Jacob to three years imprisonment, and the other defendants to one and two years imprisonment.

DOHENY LABELS QUIZ 'FLIMFLAM'

Oil Man Accuses Walsh of Playing Politics

Says Leasing Story Long Officially Told

Congress Authorized Course, Statement Asserts

[EXCLUSIVE DISPATCH]

WASHINGTON, March 9.—"The entire story of the leasing of the naval reserves, after that course had been found necessary in order to prevent the Navy's oil from passing into private hands without any compensation, and of those provisions of the leases whereby the Navy Department exchanged oil for the construction of storage tanks was told officially to the Senate by the Secretary of the Navy two years ago. The widespread but erroneous impression that the facts regarding these leases have only recently been brought to light by the investigations of the Walsh investigating committee is merely another evidence of the playing of politics by Senator Walsh and his colleagues on the committee."

This statement was made tonight by E. L. Doheny, president of the Pan-American Petroleum and Transport Company, whose lease covers Naval Reserve No. 1.

"The necessity of authorizing the Secretary of the Navy to lease these lands in order to prevent the loss of the oil to private parties was brought to the attention of the Congress by Secretary Daniels four years ago in a letter urging the enactment of the law authorizing the Secretary of the Navy to do precisely what has been done," continued Mr. Doheny.

SAYS ASSERTIONS FALSE

"Every assertion, by whomever made, that the Congress did not authorize the course recommended by Secretary Daniels, carried out in part by him and in part by Secretary Denby, or that Congress was kept in ignorance of what was being done, is an absolute falsehood. I stand ready to prove my words by the official records.

"On March 5, 1920, Josephus Daniels wrote to the chairman of the Committee on Navy Affairs of the House, calling attention to the General Leasing Act approved February 24, 1920.

"Daniels then went on to urge an amendment to the leasing law, to be accomplished by inserting it in the naval appropriations bill which amendment was adopted and became the law.

"The provision that $500,000 might be expended was, as explained by Representative Fred Britten, Republican, Illinois, of the Naval Committee, merely to provide cash for such immediate expenditure as the Secretary of the Navy might find necessary before royalty oils became available to carry out the provisions of the act.

PUBLIC MISLED

"Now, Senator Walsh, who knows better, and his fellow howlers, who are too busy windjamming to stop to learn the truth, would make the public believe, if they could, that the Secretary of the Navy lacked authority to lease the Naval reserves, or to use the oil therefrom to construct storage tanks, and it was only as a result of the extraordinary energy and discernment and astuteness of Tom Walsh, et al, that Congress learned such leasing, construction, etc., had been done. But again the official record proves the falsity of any such assertion.

"On May 4, 1923—nearly two years ago, mind you—Secretary Denby appeared before the Appropriation Committee of the Senate. Senator Poindexter asked Mr. Denby what had been done with the naval oil reserves. Secretary Denby replied:

"'The two tracts in California that are set aside as naval petroleum reserves, and the one in Wyoming, all have been opened by lease in order to get the oil before it passes entirely into private hands. The purpose of this is to lay up a war reserve of oil. Originally these reserves were set aside upon the assumption that they would constitute a war reserve. Now we are planning to get the war reserve of oil above ground, because we cannot keep it below ground.'

DENBY GIVES DETAILS

"Recapitulating, Secretary Denby went over the whole ground again, explaining the law which authorized the Secretary of the Navy to handle this oil according to his discretion; explaining that the oil would have been conserved under ground had not that course been demonstrated to be impracticable; stated that he was using the government's share, the royalty oil, to have tanks constructed for such amount of oil as the general board of the Navy regarded as essential as an emergency supply—not for immediate use but to be held for an emergency; stated that the contractors were constructing these tanks in Hawaii and on the Atlantic Coast at the points designated by the Navy, etc.

"I have quoted exclusively from the official records of Congress. All these facts were made known to Congress from two to four years ago. Could any one need further evidence of the determination of Senator Walsh and his associates in this, a Presidential year, to play politics than is afforded by his deliberate creation of the impression that he and his investigation committee have made a great discovery, have only now learned that the naval reserves were leased and that temporarily the government's royalty oil was being used to pay for the construction of adequate storage?

CHARGES DECEIT

"Such a barefaced effort to deceive the public may succeed for a time. But once the people come to realize that a deliberate effort has been made to flimflam them they will have nothing but contempt for the politicians who attempted it and for the party which is responsible for them.

"Senator Walsh has said there was an essential difference between the leases made by Secretaries Daniels and Payne—they leased all of naval reserve No. 2—and those made by Secretary Denby with my company. There is—just one essential difference. My leases have returned to the government 82 per cent of all the oil drawn from the ground. The Daniels-Payne leases have returned to the government only 12 per cent."

WAR SPECTER OVER EUROPE

(Continued from First Page)

two, or even five. But the steady growth of the German military machine, while still vastly inferior to that of France, leads Allied and neutral military observers to believe that unless some way can be found to check the rising of hatred and vengeance 1930 may again see France and Germany in a shambles.

GERMANY PREPARES

An eight months' study of the armament situation here has convinced me that Germany's preparations for this inevitable war in the near future have been exceedingly effective despite all the difficulties which have surrounded the nation. The German general staff, while greatly restricted by the Treaty of Versailles, has proved none the less efficient and is in many ways more flexible than a larger body of military experts would have been.

With a new gas which probably is the most deadly known to military science, with technical staffs ready to put into production the latest types of military airplanes and all the other technical equipment necessary for a large army in the field, Germany today has made great progress along the road which leads to war.

TROOPS DOUBLED

Development from the Armistice until January 1, 1923 was slow, but since that time the German military organization almost has doubled.

When France went into the Ruhr on January 11, 1923, the German general staff could count on placing 200,000 troops fairly well armed and equipped into the field. Today that total has grown to 400,000 and the equipment at the disposal of the staff has been greatly improved.

So far as small arms, machine guns and light artillery are concerned it is probable that this army of 400,000 is completely equipped. There may be some deficiency in heavy artillery, but there is no real check on the number of big guns still in the hands of the military or hidden in various parts of the country. The British are skeptical that anything like the quantity needed for so large an army exists. The Americans are noncommittal while the French members of the control commission are certain that in various parts of Germany, especially in East Prussia and Bavaria, there is a sufficient quantity of guns larger than six-inch caliber to hand to provide Germany with an efficient primary artillery corps.

WANT 800,000 ARMY

Germany's military growth has been steady but gradual. The goal for January 1, 1925, has been set at 600,000 by the general staff, but it is doubtful whether the increase will come within 50,000 of that figure. But when they speak of 600,000 troops that does not mean a ragtag and bobtail army, but a compact fighting force of well-trained men, with proper machine guns and light artillery. These troops include elements like the Reichswehr Green police, unauthorized fighting troops which are getting practically the same equipment as the regular army.

In the technical branches Germany's army is as far advanced as any in Europe. Cramped by lack of money and limited supplies, the German staff nevertheless has made excellent headway, particularly during last year.

The aeronautic service has kept pace with events, and above all it has kept in constant touch with the designers and experts who produced Germany's exceedingly efficient planes and war motors.

MOBILIZATION PLANS

Mobilization plans have been drawn up for the Albatross, Junker, Dornier, Halberstadt, Bavarian Motor Works, Siemens, Benz and Mercedes plants. These factories have been kept occupied and their staffs intact to such an extent that most of the German airplane plants could be producing at capacity within thirty days. The motor works are not so well off as the plane factories, but their experiment work has been far from unsatisfactory. I believe that Germany could put in the field 200 efficient bombing and reconnaissance planes almost immediately and that within three months' time a fleet of 500 to 600 planes, including the necessary pursuit units, could be brought into action. These figures are not guesswork, but are the result of patient inquiries regarding German airplane factories since last May.

Morocco Rebel Band Retreats Before Spanish

[BY CABLE—EXCLUSIVE DISPATCH]

MADRID, March 9.—Heavy and bloody fighting continues between the Spanish Foreign Legion and the rebels in Morocco. The rebels left 200 dead and many wounded on the field at Pars. The Moroccans, hidden in trenches dug in the dense undergrowth, resisted the charges of the legionnaires desperately but were forced to give ground. The Spaniards' casualties were twelve killed and eighty wounded.

Gravest concern is felt by the Spanish government for fear the English and French may make a diplomatic demand on Spain that the Morrocan rebels be pacified quickly under penalty of abandoning the zone of influence completely and forever.

FLOOD FEAR PAST AS MISSOURI ICE BREAKS

[EXCLUSIVE DISPATCH]

DES MOINES, March 9.—According to word from Sioux City, the Missouri River bids fair to clear itself of ice without the disastrous floods which characterized the movement last year. The break-up occurred here at noon Saturday after a two-foot rise in water since early morning. The break occurred at Yankton, S. D., Thursday and at Vermillion the night before. A small gorge has formed eight miles above the city and some low-lying land is being flooded, but observers said the gorge is not extensive and probably will go.

TWO DIE OF HEART ATTACKS

[EXCLUSIVE DISPATCH]

DENVER, March 9.—William Stanton Selby, 53 years of age, and Arthur B. Shires, 58, died at Boulder from sudden heart attacks. Selby lived on a ranch formerly owned by Henry M. Teller, United States Senator.

RATHBONE BILL HITS QUACK

Author of Measure for Federal Censorship of Advertising Would Extend Scope

[EXCLUSIVE DISPATCH]

WASHINGTON, March 9.—Representative Rathbone, Republican, Illinois, said he would be willing to extend the scope of his bill providing for the government censorship of advertisements and further control of production of bacterial vaccines to include "other medicinal preparations, including appliances or apparatus intended for human use," as suggested by the United States Public Health Service, if the medical opinion of the country indorsed such a measure.

Such an extension of the provisions of the bill would include patent medicines and other alleged remedies and appliances and apparatus which are widely advertised and sold directly to the people, whereas bacterial vaccines are advertised for the most part in technical and scientific publications and sold to members of the medical profession who prescribe them for their patients.

SHOW NECESSITY

Discussion of the bills now before the subcommittee dealing specifically with virus, toxin and antitoxin, and other bacterial vaccines, Representative Rathbone said, would bring out the demand and necessity, if any, for the extension suggested by Dr. George W. McCoy of the hygienic laboratory United States Public Health Service in the interest of protection of the public from false and misleading advertisements of patent medicines and surgical and other appliances.

Under existing laws, establishments manufacturing bacterial vaccines are subject to inspection and their licenses may be withdrawn if the product is found to be unfit or ineffectual or the operation of the establishment insanitary or otherwise below standard. Authority to withdraw license of an establishment, however, has not been held to extend to the opinion of the Federal authorities as to the merits of the product as a remedy.

POWERS OF BILL

Under the Rathbone bill, the Secretary of the Treasury would be authorized to "decline to license any manufacturing establishment or any product made by any manufacturing establishment when in his judgment the public interests would be served by so declining," and he is also authorized to cancel any license held for the product of any such establishment. It is this proposal that is being strenuously opposed by physicians as an invasion of their individual liberty of judgment.

IRISH ARMY MUTINY NOT PERTURBING

Demobilization Policy is Going Ahead in Spite of Opposition

BY HUGH CURRAN

[BY CABLE—EXCLUSIVE DISPATCH]

DUBLIN, March 9. — The Free State government is not greatly perturbed by the mutiny in the army. The trouble apparently arose mainly, but not altogether, from the new army organization, which immediately demobilized 900 officers and reduced the ranks of nearly all remaining. The reorganization is proceeding during the week-end, and in a few instances the demobilized officers are disposed to be unpleasant.

In Rescommon and Gormanstown camps small quantities of arms were taken away which are not authorized. That certain intriguing was going on in the army was known, and there is no doubt that the government was fully cognisant of it.

Matters came to a head when a letter was received signed by certain officers protesting against the government's policy. The terms are regarded as rank mutiny, and the government's reply was to order the arrest of Maj.-Gen. Tobin and Col. Dalton.

The searches started Friday night still continue ineffectual. The suggestion that the dissatisfied ones may make a common cause with the Republicans is not believed, since such a step would completely wipe out their whole army career.

President William Cosgrave expected to refer to the mutiny at an election meeting in Dublin today, but was howled down by a band of women interrupters, who kept up a continual noise. Other speakers tried to speak, but all failed and the meeting broke up.

DENBY WILL RETIRE FROM POST TODAY

New Secretary of Navy Not Yet Selected by President Coolidge

[BY A. P. NIGHT WIRE]

WASHINGTON, March 9.—Edwin Denby will retire tomorrow as Secretary of the Navy and so far as could be learned tonight, his successor has not been selected by President Coolidge.

The President, however, has been giving much thought to filling the first Cabinet vacancy of his administration, and indications today were that he had narrowed down considerably the field of those under consideration and that decision may be announced any time.

Plans for the future have not been decided upon by Mr. Denby. He will return to his home in Detroit within a few days and probably then will make a statement relative to reports that he may become a candidate for the Republican nomination for United States Senator.

When Mr. Denby lays down his duties tomorrow, Theodore Roosevent, the assistant Secretary, will become acting Secretary to serve until a new department head is installed.

Fight Over Dog Results in Riot Call to Police

DENVER, March 9.—Reports of a daylight hold-up resulted in Patrolmen Connors and Merkle of the riot squad hurrying to the scene at top speed in the riot car.

There, they said, they found Robert C. Rhoads involved in a fight with John Ryan and J. E. Flannigan.

All three were taken to the police station, where Rhoads said the other two had attempted to take his dog away from him, declaring it was stolen. He said he had bought the dog at the city dog pound recently for $5. Ryan and Flannigan claimed the dog was their property.

Police gave the dog to Rhoads and placed Ryan and Flannigan in jail on a charge of disturbance.

BOYS' WEEK CHIEF NAMES COMMITTEE

[BY A. P. NIGHT WIRE]

OMAHA (Neb.) March 9.—Twenty-eight men of national prominence have been named by Walter W. Head of Omaha as members of a National Boys' Week Committee of which Mr. Head, who is president of the American Bankers' Association is chairman. The committee will foster the nation-wide boys' week activities the first week in May. Its personnel includes: David Starr Jordan, California; Herbert Hoover, Secretary of Commerce, and Theodore Roosevelt, Acting Secretary of the Navy.

WOMAN'S BODY SENT TO IOWA FOR RITES

[LOCAL CORRESPONDENCE]

WALNUT PARK, March 9.—The body of Mrs. Mattie A. Penquite, 62 years of age, who died at the home of her daughter, Mrs. F. P. Stephenson, on California street, has been sent to her old home at Colfax, Iowa, for interment. Mrs. Penquite for two years resided in Long Beach, but came to the home of her daughter two months ago on account of illness.

BRING OUT TEN MINERS' BODIES

(Continued from First Page)

towns are here to help take care of the dead miners and prepare them for burial.

Excitement prevailed in this section last night and roads leading to Castle Gate were crowded with automobiles and other vehicles carrying people to the scene.

ANXIOUS FOR NEWS

Huge fires were built at many places and around these huddled men and in some cases women and children anxious for news of dear ones missing. There are approximately twenty bodies on one of the stopes of the mine but it is impossible to reach them because of obstructions, according to two helmet men who came out of the workings at 6 o'clock tonight.

While there is constant danger of another explosion, rescue work in Utah Fuel Company Mine No. 2 is going forward steadily. The air in the escapeway is declared to be better than in the main shaft and it is planned to concentrate on the former.

There was a wild rumor this afternoon that tappings had been heard but mine company officials and rescue men say this is not true as the distance yet to be negotiated to the main workings is too great for this to have happened. Gov. Charlie R. Mabry of Utah is reported on his way to Castle Gate by automobile and he is expected to reach here sometime tonight to represent the State.

WOMEN IN DESPAIR

On the front steps of many of the miners' homes throughout most of the day sat women and children who lost loved ones in the mine. One young widow with a small baby in her arms, was walking about town most of this morning and this afternoon until she was taken in by friends.

"I want to go to him," she cried. It was explained her husband was in the mine.

At Portal No. 1 were two young girls about 10 or 12 years of age and in their arms they had a small baby. Their father and older brother were among those listed as in the mine.

CALIFORNIANS LOSE TO OREGON DEBATE TEAM

RADIO CONTEST ON BOK PEACE PLAN ADJUDGED ON VOTES OF LISTENERS

[BY A. P. NIGHT WIRE]

PORTLAND, March 9.—Walter D. Malcolm and Joseph A. Fraser, composing a debating team of the University of Oregon, won 1420 to 680 the popular verdict of listeners-in on their radio debate of February 29, last, with Howard Cherniss and Raymond Sanders representing the University of California. The votes, sent to the two stations from which the debate was broadcast, were tabulated today and the result was announced.

The subject debated was, "Resolved, that the Bok peace plan should be adopted," with California upholding the affirmative and Oregon the negative. The California debaters spoke from Station KLX, the Oakland Tribune, and the Oregon debaters from KGW, the Oregonian in Portland.

DESTROYERS ARE DUE FROM CARIBBEAN SEA

[EXCLUSIVE DISPATCH]

SAN DIEGO, March 9.—The vanguard of the destroyers which took part in the joint maneuvers of the Pacific and Atlantic fleets in the Carribbean Sea will return to San Diego Tuesday night at 7 o'clock, according to radio dispatches received at the Eleventh Naval District Headquarters here today. The destroyers Hull and Corry are the two ships expected in. After a brief stay the vessels will proceed to Mare Island for the scheduled overhauling.

EVERY MORNING IN THE YEAR Los Angeles Times
The Times Building, First and Broadway
90c per Month DELIVERED BY CARRIER
By Mail, in Postal Zones 1 to 4, including California, Arizona, Nevada, $12.00; Monthly, $1.00. In Zone 5, including Colorado, Idaho, Montana, Oregon, Washington, Yearly, $15.00; Monthly, $1.50. In Zone 6, Yearly $18.00; Monthly, $1.50. In United States, Canada and Mexico, Yearly $18.00; Monthly, $1.50.
Entered as second-class matter, Dec. 4, 1891, at the Postoffice at Los Angeles, under the Act of March 3, 1879.
MONDAY MORNING, MARCH 10, 1924. VOL. XLIII.

FARMERS PASS UP JOHNSON

Straw Vote by Journal Shows Senator Slipping Sixth Place in Choice for Presidency

[EXCLUSIVE DISPATCH]

PHILADELPHIA, March 9.—Senator Hiram Johnson may well close his Presidential campaign and turn his attention to something else, if the views of farmers as registered in the Farm Journal straw vote are any indication.

At the end of the eighth week of voting Johnson has slipped down to sixth place, Senator Capper now having a substantial lead over him. Even in California, President Coolidge leads Johnson by 3 to 1.

The President and William G. McAdoo continue to lead their respective parties. Mr. McAdoo has even increased slightly his percentage of the total vote, which will be interesting news for the Teapot Dome oil lease prebers.

The results for eight weeks: Coolidge, 2,671; Ford, 1,[illegible]; Adoo, 1,946; LaFollette, 1,[illegible]; per, 971; Johnson, 861; 498; Ralston, 453; Cox, 19[illegible]; 177; Smith, 146; Bryan, 1[illegible]; derwood, 141; Lowden, 1[illegible]; 34; Watson, 87; [illegible]; Total, 13,256.

These returns are from [illegible] of the United States, [illegible] from the important [illegible] states of the Mid-West, [illegible] vote is being taken by the Farm Journal on rural free delivery routes.

BOND DEALINGS ARE EXPLAINED

(Continued from First Page)

in Council, issued by the Cabinet, and I rendered a full accounting to Parliament after my return.

"Being, as I have said, a warm friend to Peter Smith, I pointed out to him, shortly after he took office, that he had a rare opportunity to make a name for himself by saving the government millions of dollars which it was then losing in evaded succession duties, or inheritance taxes, as you would call them here.

"Previous t[illegible] the passage of the inheritance tax law, some $18,000,000 worth of bonds had been issued which remained tax-exempt after the law went into effect. Old gentlemen about to pass on had been refunding their holdings into the tax exempts and cheating the collector of his dues.

"But these same bonds, though in demand by such elderly investors in Canada, were selling far below par in London because later British issues were paying better interest—6 per cent or more as against 4 and 4 1-2. Add to this discount the adverse differential which ruling exchange rates then levied on the pound sterling and it was possible for the Ontario government, if it bought quietly, to redeem these bonds at a substantial profit, and at the same time destroy the Toronto market in tax-exempts.

"Peter Smith persuaded me much against my inclination—my wife was critically ill at the time—to undertake the mission. Technical details of finance were handled by the firm of Aemilius Jarvis & Co. of Toronto, of which my brother, H. G. Jepall, is now general manager, but nothing was binding until it had been countersigned by me as fiscal agent for the Ontario government.

"We picked up about $3,000,000 worth of Ontario bonds for $2,000,000. It was a deal that never could be repeated, for it has been tried since by other Provinces of the Dominion, but the British investors by that time were wary.

"Only purchases of sufficient volume to attract the Ontario government were considered, and only at a figure stipulated by the government. Jarvis & Co. may have bought bonds cheaper still and sold them to the government for a profit at the agreed figure. I know personally that they also bought bonds on which they lost. That was their affair. Mine was to see that the conditions named by my principals were executed, and I fulfilled by mission—to the substantial profit of the government—wholly to my own satisfaction and, as I believe, my credit."

LEGISLATURE CALL LIK[illegible]

(Continued from First Page)

legislations to be [illegible] should have the [illegible] approved by [illegible] I am willing to call a [illegible] sion, in fact, would [illegible] must have a definite, [illegible] ligent program proposed [illegible] the Constitution [illegible] lems may arise."

NO NEW OUTBREAK

Gov. Richardson [illegible] Sacramento after [illegible] ment here today. He [illegible] a personal inspection of [illegible] antined area in the [illegible] ties Saturday and [illegible] slaughtering of five herds [illegible] tle infected with the [illegible] It had been confined [illegible] quarantine is effect.

Industry Kin[illegible] of Germany Seriously

[BY CABLE—EXCLUSIVE DISPATCH]

BERLIN, March [illegible] Stinnes is seriously ill, [illegible] mann, confidant [illegible] Germany's greatest [illegible] told The Times correspondent evening that his chief [illegible] to retire to his villa at [illegible] recently because of [illegible] breakdown.

Now Stinnes's condition [illegible] complicated by internal [illegible] which his physicians [illegible] inflammation of the [illegible] His illness prevents [illegible] rect participation in the [illegible] last meetings which are [illegible] to decide what attitude [illegible] take toward the plans of [illegible] arations experts now [illegible] their reports at Paris.

WARNING
Attempts are being made to imitate The Thomas Original Discovery for Baldness. We are the sole authorized Thomas office in Los Angeles.

1 MAN IN 3
NEEDS TREATMENTS FOR DANDRUFF, ITCHY SCALP, FALLING HAIR, OR BALDNESS

Actual Photograph showing hair grown by our Treatment on a shiny bald head.

Quietly, steadily and [illegible] we have successfully [illegible] these conditions for [illegible] By reason of our [illegible] offices have increased [illegible] one to fifteen. They [illegible] from Coast to Coast, [illegible] we confidently [illegible] broadcast our [illegible] ability to treat any [illegible] where our [illegible] shows a cure to be [illegible]

Through our marvelous process of treating the every root and hair cell functions. The dead papilla, which gives birth to and [illegible] young hairs, are restored to a normal [illegible] produce a luxurious growth of hair, in a few [illegible] ments. Like other blessings, good hair is [illegible] thought of until it begins to fall. Dandruff, [illegible] scalp and falling hair are warning symptoms of [illegible] proaching baldness. A moderate amount of [illegible] ventive care will do away with most of your [illegible] troubles.

SCIENCE CAN GROW HAIR
WE HAVE THE SCIENCE

Our legal written certificate guarantees new [illegible] or your money back.

THE THOMAS Cocoanut Discovery BALDNESS
318 [illegible]
HOURS 10 A.M. TO [illegible]
FREE [illegible]
Branches in Oakland, Detroit, Cleveland, [illegible] Kansas City, Philadelphia, [illegible] Newark, Baltimore, Pittsburgh, [illegible] Home Office and Laboratory, [illegible]

S UP JOHNSON

hows Senator Slipping for pice for Presidency

DISPATCH]

Senator Hiram Johnson might e and turn his attention to state as registered in the Farm Journal

The results for eight weeks are Coolidge, 5876; Ford, 1793; Hi Adee, 1346; LaFollette, 1139; Cu per, 971; Johnson, 851; Bo 498; Ralston, 353; Cox, 216; 177; Smith, 166; Pinchot, 141; derwood, 141; Lowden, 93; 84; Watson, 87; Scattering, Total, 13,866.

These returns are from all of the United States, but c from the important agricultu states of the Mid-West, where vote is being taken by The Journal on rural free deliv routes.

LEGISLATURE CALL LIKELY

(Continued from First Page)

legislations to be adopted s should have its constitutiona approved by first-class attorn I am willing to call a special s sion, in fact, would like to, b must have a definite, legal, int ligent program prepared. U the Constitution many grave pr lems may arise."

NO NEW OUTBREAK

Gov. Richardson departed fo Sacramento after issuing his ann ment here today. His complet a personal inspection of the quar antined area in the trans-bay co ties Saturday and witnessed t slaughtering of five herds of c tle infected with the malady.

The special committee me Friday at a conference attend by Gov. Richardson and approx mately seventy representative financial and agricultural inter will meet again today to consi measures to meet the situation the State.

Slaughtering of infected ca is expected to be finished by Sa day afternoon, it was announ today at the Oakland headqua of the campaign against the f and mouth disease. One ca herd in the San Pablo district found to be infected, total every animal killed within a hours, officials said. Other no new cases of the disease reported and there was every dication that the disease had broken out of the area in w it had been confined when quarantine in effect.

Industry King of Germany Is Seriously Ill

[BY CABLE—EXCLUSIVE DISPATCH]

[Copyright, 1924, New York Herald]

BERLIN, March Hugo Stinnes is seriously ill, Carl H mann, confidant representative Germany's greatest industr told The Times correspondent evening that his chief was c to retire to his villa at Gren recently because of a n breakdown.

Now Stinnes's condition has complicated by internal dis which his physicians diagnos inflammation of the bladder.

His illness prevents Stinnes direct participation in the industr meetings which are being to decide what attitude they s take toward the plans of the arations experts, now pres their reports at Paris.

RNING
ods to imitate The Thomas Buyleaves. We are the only ce in Los Angeles.

N IN 3
FOR DANDRUFF, ITCHY HAIR, OR BALDNESS.
Quietly, steadily and surely we have successfully treated these conditions for years. By reason of our success our offices have increased from one to fifteen. They extend from Coast to Coast. We confidently announce our broadcast our readiness and ability to treat any scalp where our examination shows a cure to be possible.
process of treating the scalp ll functions. The stimulation ves birth to and develops the d to a normal active life and owth of hair, in a few weeks. ssings, good hair is lost, rins to fall. Dandruff, which ire warning symptoms of scalp moderate amount of this way with most of your hair.
AN GROW HAIR
THE SCIENCE
ficate guarantees new hair or money back.
318 Consolidated Bldg. Corner Main and 3rd
HOURS 10 A.M. TO 8:30 P.M.
FREE CONSULTATION BOOKLET
Detroit, Cleveland, St. Louis, Boston, Baltimore, Pittsburg, Minneapolis, Laboratory, Chicago.

"I find your Monthly Summary of Conditions of vast guidance to my business movements"

A Business Man

To those desiring information of conditions in the Pacific-Southwest we will gladly send this monthly report, which will be found a timely and accurate study of agricultural, livestock, commercial, industrial and financial conditions in this territory.

Central Office
Sixth and Spring Sts., Los Angeles
Conveniently located branches throughout Los Angeles and Hollywood, and in other California cities from Fresno south.

PACIFIC-SOUTHWEST TRUST & SAVINGS BANK

HOPES TO SAVE MELLON RATES

Administration Out to Win Committee Backing

Senate Finance Body Stand Remains in Doubt

Rocks Ahead in Upper House for Surtax Levy

[EXCLUSIVE DISPATCH]

WASHINGTON, March 9.—Administration leaders hope to obtain definite assurance this week that the Senate Finance Committee will report the Mellon normal and surtax rates as a substitute for the Longworth compromise rates as carried in the tax bill passed by the House.

A call has been sent out for absentee Republican Senators who are members of the Finance Committee. The action of the Finance Committee hinges upon the attitude of one or two Republican members. Senator McCormick, Republican, Illinois, a member of the committee, who has been absent in connection with his campaign for renomination, will return to Washington tomorrow in response to a summons from the Republican leaders. Senator Elkins, Republican, West Virginia, another who has not been in attendance at the committee meetings during the last two weeks, also has been called back.

LINE UP MEMBERS

The administration appears to count on lining up all the Republican members of the Finance Committee with the single exception of Senator La Follette, Republican, Wisconsin. Unless this can be brought about it is difficult to figure how the Mellon rates can be restored in committee. With Senator La Follette voting with the six Democrats, the remaining eight Republicans would form a bare majority.

Senator McCormick seems to hold the balance of power on the committee and either can aid the administration in restoring the Mellon rates or can force a compromise.

President Coolidge and Secretary of the Treasury Mellon both are anxious that the Finance Committee shall reach the Mellon rates in order that the 25 per cent maximum surtax may be kept before the country and made a campaign issue.

SEE SENATE BOOST

The administration leaders in Congress who are seeking to carry out the wishes of the President and the Secretary of the Treasury say frankly that there is no chance whatever of passing the bill with the Mellon rates in the Senate. They believe that the surtax maximum will be boosted by the Senate at least to 37½ per cent and possibly to 40 per cent.

The Finance Committee, when it resumes consideration of the tax bill tomorrow, will take up estate taxes.

Some time during the week Secretary of the Treasury Mellon is expected to apear before the committee. Besides urging the restoration of the Mellon rates, Secretary Mellon is expected to advocate the elimination of the increase in estate tax rates provided in the House bill, the elimination of the House gift tax and also the so-called "peeping Tom" amendment under which the Senate Finance Committee or the House Ways and Means Committee can obtain access to tax returns.

The Finance Committee expects to require at least three more weeks for the consideration of the bill. If the bill is reported to the Senate by April 1 it probably will be passed by June 1.

BONUS COMMITTEE

Representative Greene, Republican, Iowa, chairman of the House Ways and Means Committee, announced today the appointment of a subcommittee to draft the insurance plan bonus bill as approved in a general way by the committee. The subcommittee consists of Representatives Greene and Hawley, Republican, Oregon, and Bacharach, Republican, New Jersey; Garner, Democrat, Texas and Oldfield, Democrat, Arkansas.

Mr. Greene said he thought the committee would be ready to report to the full committee on Wednesday.

"The subcommittee will present a draft of the insurance provision, considering and agreeing on such details as in their judgment will go to make up a bill that will meet the ideas of the members as in part voiced at the committee meetings last week," said Mr. Greene. "I cannot at this time predict what will be done about the borrowing privileges."

BALKANS ON WAR'S BRINK

Bulgarian Rebels Threaten to Annex Macedonia; Powers Seek to Quiet Peoples

BY GEORGE SELDES
[BY CABLE—EXCLUSIVE DISPATCH]

SOFIA, March 9.—Sofia is again facing the threat of war. Political and military leaders, newspapers and the masses fear that peace, which has been broken only by internal strife since the treaty of Versailles, again has been menaced.

Many believe that the next few weeks will prove that a crisis has developed in the plague spot of Macedonia.

Alexandroff, leader of the comitadji bands which played a big part in the former Balkan Wars, openly boasts that he will attack and will annex Serbian Macedonia as soon as the Balkan mud roads permit troop movements.

POWERS PROTEST

I learn from investigation in Serbian and Bulgarian circles that England and France, despite denials, have made efforts to prevent hostile feelings and consequent dangers of a conflict.

The situation on the Serb-Bulgar front is much like that on the United States-Mexican border during the Carranza revolution and guerrilla warfare is being continued with hundreds slain.

It is feared that some of the comitadjis may force the Serbs to make a punitive expedition across the frontier. It is expected that the entire Bulgar population will answer the call to arms.

Bulgaria, like Germany, officially has been disarmed, but there is evidence that there are plenty of weapons and munitions hidden.

REBELS JAILED

Downing Street has sent word to Belgrade and Sofia that everything must be done to end the crisis once and for all and warnings have been sent against hostilities.

As a result the Bulgarians are arresting every suspected comitadji in Macedonia and more than 500 have been imprisoned.

It is expected that even the leader, Alexandroff, will be put in jail. He is now hiding with well-armed troops in the mountains on the Serbian side of the frontier.

Rumors persist that the comitadji or rebel warfare largely is due to Italian support and the League of Nations disarmament commission which is involved in a munitions selling scandal.

Sometime ago League officials ordered to supervise the destruction of Bulgarian war munitions were accused of having sold 20,000 rifles and millions of rounds of ammunition. The purchasers are Italians, but the supplies never were shipped out of Bulgaria, it is charged.

THIRD PARTY CALL ISSUED BY RADICALS

National Convention for Presidential Candidates to be Held

[EXCLUSIVE DISPATCH]

WASHINGTON, March 9.—The movement for welding the radical elements in the country into a definite third party has taken form and a call is now being sent out from Washington by the Conference for Progressive Political Action, for a national convention to be held at Cleveland on July 4, next, to nominate candidates for the Presidency and Vice-Presidency of the United States.

The call is signed by William H. Johnston, chairman of the conference, one-time Socialist candidate for Governor of Rhode Island, and president of the International Association of Machinists. It is addressed to "organizations of labor, farmers and other progressive groups" and is as follows:

"A special convention of the C.P.P.A. will convene at 10 p.m. July 4, 1924, at the Brotherhood of Locomotive Engineers' auditorium, Cleveland, O., in accordance with the recommendations of the committee on organization and finance, adopted by the third national conference of this organization held at St. Louis, February 11-12, 1924, which read as follows:

"'(1.) That the national committee of this conference be instructed to immediately issue a call for the convention of workers, farmers and progressives for the purpose of taking action on nomination of candidates for the offices of President and Vice-President of the United States, and on other questions that may come before the convention.

"'(2.) That the convention shall be held in the city of Cleveland and shall be open on the 4th day of July, 1924, at 10 a.m.'

"In order that the decisions reached at this convention shall be representative of the best thought of the forward-looking men and women of our nation we urge that each organization entitled to representation send its full quota of delegates. As soon as your selections have been made please notify this office."

DEPOSITS IN CALIFORNIA BANKS GAIN

Increase in Resources Over 1922 Shown to be $346,679,400

[BY A. P. NIGHT WIRE]

SAN FRANCISCO, March 9.—Deposits in all the banks of California totaled at the close of 1923, $2,742,235,073, an increase of $322,153,400 over 1922, according to figures announced today by the San Francisco Chamber of Commerce.

Resources of all the banks amounted to $3,193,979,437, a gain of $349,679,400 over the previous year.

The statement adds:

"Building operations, public and private, throughout the State have been and are continuing at high rate.

"Many schools, both for the grammar grades and high school courses, have been erected during the past year to keep pace with the greatly increasd population.

"Establishment of manufacturing plants and commercial enterprises is reflected in the greatly augmented bank deposits."

POWER-SAVING PLEA IS MADE IN TULARE

TULARE, March 9.—Urging power conservation wherever possible, J. R. Haskin, manager of the Tulare district of the Southern California Edison Company, addressing the Tulare Board of Trade directors, announced that plans are under way to put power users on a war-time basis, owing to water and power shortage resulting from the drought. Haskin explained gravity of the situation, stating that every auxiliary plant had been brought into service already, while there was very little snow in the mountains. It was suggested that farmers pump at night, lessening the peak load during the day, that merchants adopt a dim-window lighting system, that the city curtail street lighting and residents and power users in general make every effort to conserve power whenever possible. A number of southern communities already have cut down power consumption to almost a war-time basis.

MADE PRISONER BY VISALIA LETTER BOX

VISALIA, March 9.—C. M. Craghill, well-known local auto dealer, forced his letters through the pile in the receiving bin at Visalia postoffice, even though it was full, because he was in a hurry. Craghill's huge signet ring caught in the slot and he was held captive while other patrons filled the lobby. The more Craghill tugged, the worse it hurt and he sent an S.O.S. to postal employees who rushed to his aid. String, soap, and other devices were applied to the finger in vain. Postmaster A. M. Becker came to the rescue with better results. Now Craghill is considering having the ring filed from his finger.

VAN NUYS CHAMBER TO CONDUCT FORUM

[LOCAL CORRESPONDENCE]

VAN NUYS, March. 9.—Great interest is being manifested in the open forum at the high school auditorium Monday evening, under the auspices of the Chamber of Commerce. Music will be by the Kiwanis Club Band. C. G. Whitnall of the Planning Commission will explain in detail the proposal to enlarge the Van Nuys townsite zone. John S. Horn of the Central Labor Commission and member of the Los Angeles Board of Freeholders, will discuss the borough and advisory board system and the district representation proposition. A large attendance of valley annex residents is expected.

POLICE OFFICER IS FOUND DEAD IN BED

L. L. WILLIAMS THOUGHT TO BE VICTIM OF HEART DISEASE

Police Officer L. L. Williams was found dead in bed at his home at 1336 West Florence avenue yesterday morning. Death was believed to have been due to heart trouble. He was 40 years of age, and had been a member of the police department for several years. He came home from work about 2 a.m. yesterday and had been apparently in good health, it was said.

He leaves a widow, Mrs. Mabel Williams, a daughter, Harriett, 15 years of age, and two sons, Paul, 12, and Claude, 8.

The body is being held at the undertaking establishment of Clark F. and Alice Mead. An inquest will be conducted tomorrow.

AUTOMOBILE HELD UP

Pasadena Man Robbed by Three Unmasked Bandits

Three unmasked men, all wearing long black overcoats and carrying automatic pistols, leaped on the running board of a car driven by Fred L. Rutledge, 2270 Santa Clara avenue, Pasadena, as it emerged from Brookside Park in the suburb shortly before 10 o'clock last night, and relieved the driver of $15 in currency and a gold watch. After the robbery had been committed, Rutledge was ordered to drive on.

The Pasadena police later picked up a suspect who is being held for investigation.

MISSING WOMAN FOUND

Reported to the police as missing since Friday, Mrs. Lucille Kruska, 22 years of age, 2511 Mayberry street, called her husband, George Kruska, over the telephone from Catalina last night and told him she would be home today, according to Kruska's report to the police. Mrs. Kruska, formerly a motion-picture actress and the mother of two children, disappeared mysteriously from her home, according to her husband's report to the police, whom he asked to aid him in the search for her.

Quality for Half a Century

Walk-Over's

Spring Fancies in Footwear

With the new notes of decoration, smart lines and Walk-Over Quality.

This distinctive Walk-Over oxford comes in beige suede with contrasting kid trim and brown kid with mode kid trim—delightfully smart and comfortable.

$10

An unusual strap effect—in beige suede with contrasting leather trim; also in white glazed kid with red, green and black trim. Different and charming.

$10 to $12.50

Open-work oxford laced through the large openings with wide silk ties. Individuality par excellence! Black kid and satin. Also beige with contrasting trim.

$10

JESBERG'S
Walk-Over Shops
618 S. Broadway
359 S. Spring St.

"Princess Pats" sold exclusively by us.

Do You Seek Health?

If so, Mountain Valley Water, the famous mineral water from Hot Springs, Ark., is at your service. Physicians prescribe it. Come and sample it at our office. Read how it has benefited hundreds of Los Angeles people. Or phone 283-871 for particulars. WE DELIVER.

Mountain Valley Water Co.
425 West 18th St., Los Angeles.

Mary says —

Lots of people find her Marycream especially tempting, it seems.

No wonder! These caramels contain the best butters and finest of creams.

All 80c Pound.

Mary Fraser
CANDY SHOPS
118 West Sixth Street
107 South Western Avenue
6734 Hollywood Boulevard

TRIANGLE WATER HEATER
AUTOMATIC

Hotel Luxury in Your Home.

"Ever stop at a modern hotel? Of course you have. Travel stained and weary you entered your room. You opened the hot water faucet and splashed the steaming fluid over face and hands. Refreshed and invigorated you entered the dining room. Constant hot water is one luxury of modern hotels."

"But now you can have the same constant hot water service in your home. The Triangle Automatic Water Heater (residence size) scientifically applies the principles of the hotel system to your needs."

"Hot water constantly, full force from all faucets. No waiting for it to 'run hot.' It is hot and waiting, stored for ready use.

"The Triangle is simple and economical. No gas burns without heating water. Your gas bill decreases. Your satisfaction increases."

Day and Night Water Heater Co.
Factory, Monrovia, Calif.
L. A. Office 632 Metropolitan Bldg.
Phone 877-176

What's a Plumber Without a File!

HE knows he'd be "plumb crazy" to undertake many jobs without several good files in his kit!

Are you a plumber—or do you do little plumbing jobs about your own home?

In either case you'll appreciate the clean, smooth-cutting accuracy and dependability of every NICHOLSON File.

Be sure the name NICHOLSON is on every file you buy.

NICHOLSON FILE CO.
Providence, R. I. U. S. A.

NICHOLSON FILES
—a File for Every Purpose

At Palm Beach, Newport—wherever smart folks gather—Lucky Strike is a reigning favorite.

How practical men are making profits—
FARM AND TRACTOR MAGAZINE
Of the LOS ANGELES SUNDAY TIMES

The Business Man's Department Store

Make a Counter of These Files

Many an office has adopted our suggestion to save valuable space and eliminate expensive carpenter and cabinet work by using the Browne-Morse counter-height files for their office counters.

You will do the same when you see these handsome units in our store—made as letter and card files, wardrobes, map and book cases, open roller shelves, plan drawers, etc., to suit any kind of business office.

Bookcases

The Sectional type as popular and as saving of space may be seen here in many styles and finishes. Made in Oak, Mahogany and Walnut.

Costumers

This useful article is needed in many offices. We have designs to match any style of furniture.

Get our advice on Office Equipment

LOS ANGELES DESK CO.
848-850 SOUTH HILL STREET
A. R. Teitsham, President

The Business Man's Department Store

Stylish Togs for Men

Double Breasted Spring Model

Always Proper
Always Neat, Tasty and manifesting Good Judgment—
The Double-Breasted Blue Serge Suit.

We are Showing Spring Models of this style in 2-Trousers Suits at $50.

Hornthal-Fiske's Finer Production, a real work of Art (one-trousers suit) on display in our windows.

$55.

Desk Bros. 719 AND 721 SO. HILL ST

Stetson Hats | McGregor Caps | Mallory Hats

Extra Special! SAVE!

5000 yards Heavy Axminster and Velvet Carpets

$2.59

Per Yard

Price Includes sewing, laying and Padded Lining.

Entire Second Floor

Margett's
733 So. BROADWAY

Orange Label—Symbol of Flavor. This *really choice tea* represents the product of 87 years of blending experience. To know the joy of it, the charm of it—serve HOT.

Served at the largest hotels in Los Angeles!

Ridgways Tea

1 lb., ½ lb., ¼ lb. and 10c tins
Directions on every TIN

RIDGWAYS GUARANTEE: Each package must prove that it is the *choicest tea* you can buy at the price—or your grocer will promptly refund your money. Distributors: M. A. NEWMARK & CO.

A Climate That Makes Good Health

Santa Barbara

The Sublimely Beautiful Place to Live

MANY A STORY has been told of dashing caballeros and bright-eyed senoritas in the days when Santa Barbara was an outpost of New Spain—"the golden age of her romance." Bright-eyed the senoritas truly were, and dashing their caballeros, because they lived a care-free, outdoor life in the healthiest climate in the world.

Santa Barbara's climate is as soft as a caress, yet as stimulating as a tonic. The average for winter varies hardly ten degrees from the average for summer, making outdoor recreation of every kind, even ocean bathing, possible the whole year 'round. The effect of Santa Barbara's climate is graphically told in matter-of-fact statistics which give it the lowest death rate in the country.

For good health—for all the richest joys of living come to Santa Barbara. A hearty welcome awaits you as a home maker in Santa Barbara. Send the attached coupon and let us tell you the numerous advantages you may enjoy here.

A to-day stop-over privilege at Santa Barbara has been granted by the Southern Pacific on all tickets sold outside of California.

SANTA BARBARA CHAMBER OF COMMERCE

Kindly send me complete information respecting the city and county of Santa Barbara, with particular reference to—

(Kindly check the subjects you are particularly interested in)

___Climate-Health
___Hotels, apartments, rentals
___Homesites
___Schools-Churches
___Business Opportunities
___Recreation—golf, mountain trails, etc.
___Points of interest
___Booklet, road map
___Agriculture, orchards

*Name*_____

*Address*_____

T-3-10-24

DEMOCRATS OF STATE IN SPLIT

Rival Headquarters Set Up to Fight McAdoo

Party Voters May Face Two Sets of Delegates

Second List of Nominators is Uninstructed

[BY A. P. WIGHT WIRE]

SAN FRANCISCO, March 9.—Rival sets of candidates for delegates to the Democratic National Convention in New York, one list pledged to the nomination of William G. McAdoo, the other uninstructed, may be submitted to the Democratic voters of California at the Presidential primary, May 6.

The split in the party had assumed definite form today with the announcement that headquarters had been opened in opposition to the McAdoo candidacy and that petitions would be circulated for uninstructed delegates.

The Democratic State Central Committee, at a recent meeting here, pledged itself for McAdoo, although a minority of the members present expressed vigorous opposition to the former Secretary of the Treasury because of his legal connections with oil interests involved in the Teapot Dome investigation. Later the opposition began working for Senator Copeland of New York, but he declined to have his name placed on a ballot in this State.

APOLOGIES FEARED

Charles A. Barlow of Bakersfield, a former Congressman and a leader of the anti-McAdoo forces, issued this statement today:

"The effort we have made for Senator Copeland has been valuable in arousing California Democrats to the situation confronting our party, and while deeply disappointed at his conclusion not to have his name submitted, we have determined to proceed in placing before the people of California for selection on primary day a group of delegates who will go to the convention without instruction other than the determination to name some clean, progressive and capable Democrat as the party nominee.

"The Democrats of this State will not tolerate the selection of a man whose relation to governmental activities will require constant apology and explanation. Leaders of Democratic thought in all parts of the State are being communicated with and within a few days a list of such voters will be filed with the Secretary of State, so that on primary day the Democratic voters may have the opportunity of voting for delegates who can be depended on to name only some man whose record is unquestioned and who can be relied upon to restore the confidence so necessary in the honest and capable handling of our national affairs."

PLAN DOLLAR DRIVE

[EXCLUSIVE DISPATCH]

WASHINGTON, March 9.—Asserting that William G. McAdoo's opponents for the Democratic nomination for President are being financed by the "big interests" and backed by "boss politicians," the League of People's McAdoo Clubs, with headquarters in Washington, is sending broadcast over the country an appeal for contributions of dollar bills to finance the campaign of the former Secretary of the Treasury, and an appeal for the "common people" to form McAdoo clubs and "demonstrate to the Democratic National Convention that the people of this country want William G. McAdoo for President."

This new plan of campaign is separate from the official McAdoo committee headed by David Ladd Rockwell, who has headquarters in Chicago. The literature going out from Washington, however, states that the founders of the club movement "have promised Mr. McAdd that they will enlist 1,000,000 citizens in 10,000 clubs" to back his candidacy, and that if he will "meet the lies and abuse of powerful enemies and lead our fight for honesty and square deal for all" the clubs will "supply his campaign with necessary funds for the fight."

Richard Seelye Jones, vice-president, is acting as vice-general chairman of organization and finance for the People's McAdoo Clubs.

INQUIRY PROMISED IN KLAN PAPER SCHEME

[EXCLUSIVE DISPATCH]

ST. LOUIS, March 9. — A thorough investigation of the statements of the Rev. C. C. Crawford, Klan editor, and Howard W. Bowers, in which they confessed to participation in a scheme whereby a $25,000 Illinois farm which had been offered as a prize for the best slogan for the pro-Klan newspaper, the Patriot, now the Fiery Cross, was awarded to Bowers, a mere figurehead in the transaction was promised yesterday by W. L. Noah, acting chief of postoffice inspectors, during the absence of Frederick W. Reuter, who is in Washington on business.

AGED MAN DIES OF INJURIES

DENVER, March 9.—George W. Bailey, 83 years of age, a real estate man in Denver for forty-one years, died at the home of his daughter, Mrs. John Wilson Young, 1708 High street, of injuries incurred when he was struck by an automobile last Armistice Day. He had been confined to his bed with a broken hip, resulting from a car tracking into him and knocking him to the pavement while he was watching the Armistice Day parade.

POWER BY RADIO NEW TESLA FEAT

Transmission of Energy Without Wires Life Aim of Inventor

[EXCLUSIVE DISPATCH]

NEW YORK, March 9.—Nikola Tesla, inventor and pioneer in the radio field, broke his silence of years today and announced his perfection of a system of transmitting power without wires.

By this means, he said, it would be possible to transmit power for the operation of ships and aircraft, illumination and machinery to the greatest terrestrial distance with smaller losses than now obtain in relatively short metallic circuits. He is already preparing to erect such a power station.

Prof. Tesla explained his system as comprising an electrical generator which [illegible] energy into the earth [illegible] be unlocked so to speak [illegible] one having the proper key.

Wireless transmission of [illegible] has been the life aim of the [illegible] for, an aim he now says [illegible] achieved at the age of [illegible] while working on this [illegible] in his laboratory, he has [illegible] invention after inventing [illegible] high frequency [illegible] steam turbines of [illegible]

Not only will power be [illegible] mitted over wide distances [illegible] out use of wires, he claims, [illegible] by directing the energy to a [illegible] he expects it will be possible [illegible] explode distant stores of [illegible] gives in arsenals and [illegible]

IS ACTIVE NEAR T[illegible]

[EXCLUSIVE DISPATCH]

TAFT, March 10.—[illegible] Evans Oil Company, operating [illegible] Section 35, 32-23, near [illegible] reached a depth of 870 feet [illegible] No. 4 well. A string of [illegible] casing is being cemented [illegible] has been graded for [illegible] drilling will start in a day [illegible] This property shipped 200 [illegible] of oil during February from [illegible] shallow wells on the [illegible]

AUCTIONS TODA[illegible]

Los Angeles Auctioneers' Association Official Bulletin

K AND B K AND B K AND B K AND B

DE LUXE FURNITURE AUCTION

806 SO. NORTON AVE.

10 A.M.—Today, March 10th—10 A.M.

We have been commissioned by Mr. and Mrs. [illegible] to dispose of the FURNITURE AND FURNISHINGS of their beautifully appointed home at the above address. See detailed description in yesterday's TIMES, Page 5, Part II.

Kemp and Ball, Auctioneers

289640 — 122 and 124 West Pico Street — 289611

"For Satisfactory Service and Best Results"

K AND B K AND B K AND B K AND B

Travel Articles That Tell Facts

Details that escape the average writer are one of the charms of Frank G. Carpenter's travel articles.—Every week in the SUNDAY TIMES Illustrated Magazine.

GLAND TREATMENT

to Revitalize and Rejuvenate

CONSULTATIONS FREE — HOURS 2-4 P.M.

Write for Free Booklet, sent under cover, explaining everything.

R. L. DORSEY, M.D. 721-28 Pacific Electric Building Phone 820-470

A bid to the wise means better buys

Tuesday March 11 9:30 a.m. & 7:30 p.m.

Auction Extraordinary

Southwest Cor. Wilshire Blvd. and Vermont Ave.

Mr. Louis Barony

is returning East and offers for sale his

Entire Furniture and Furnishings

Attention is called to the magnificent assortment of *Oriental Carpets* There are some extraordinary large sizes as well as a wonderful assortment of small ones. Several antique pieces will be found in the collection.

Itemized catalogue can be obtained on the premises.

Synopsis

ORIENTAL RUGS, RECEPTION HALL CHIME CLOCK, CHICKERING BABY GRAND PIANO, Brunswick Talking Machine, French, Italian, Spanish, English, Chinese and Period Furniture; handsome hangings; Antique French Clock; Dresden china; Bronze statuary; Chinaware; Glassware; Silverware, etc.

Attention is called to the beautiful *French Tapestries* and many very rare *Objets d'Art* also to the elaborate LOUIS XIV GOLD LEAF PARLOR SUITE.

Sale Positive Regardless of Weather Conditions

Hot Luncheon Will be Served to My Patrons and Guests

Telephone 870-774 — **Lewis S. Hart** — Telephone 870-774

K AND B K AND B K AND B K AND B K AND B K AND B K AND B K AND B K AND B K AND B K AND B K AND B K AND B K AND B

MONSTER Bedroom Furniture AUCTION!

17 Solid Carloads of New, Voguish American Walnut, Two-Tone Walnut and Hand-Decorated Walnut Bedroom Suites Valued at Over $90,000.00

Think of it—then attend the Sale—THE LARGEST EVER CONDUCTED ON THE PACIFIC COAST! A veritable harvest for the trade, the hotel and apartment owner and the thrifty housewife. High Type Bedroom Furniture AT PRICES OF YOUR OWN MAKING, to be sold in lots of one or more sets, as desired.

Entire Fifth Floor of the L. A. Warehouse *(Storage)* Co. at 316 Commercial Street

BEGINNING 10 A.M. EACH DAY

Two-Day Sale—Tomorrow and Wednesday, March 11 and 12

BEGINNING 10 A.M. EACH DAY

These 17 solid carloads of new, quality, walnut bedroom furniture were shipped direct to Los Angeles for account of Walter Hunnaker, factory distributor, who was unable to procure proper and adequate quarters—his instructions are to make immediate disposal and we have been commissioned to turn the lot into cash—it must, therefore, and will be sold, for whatever it will bring, with utter disregard to cost or value. 2 carloads are on display, the remainder will be sold direct from cars (crated or opened, as desired, and with absolute guarantee of perfect condition.

BELOW IS A PARTIAL DESCRIPTION OF SEVERAL OF THE OFFERINGS IN THIS HUGE AUCTION

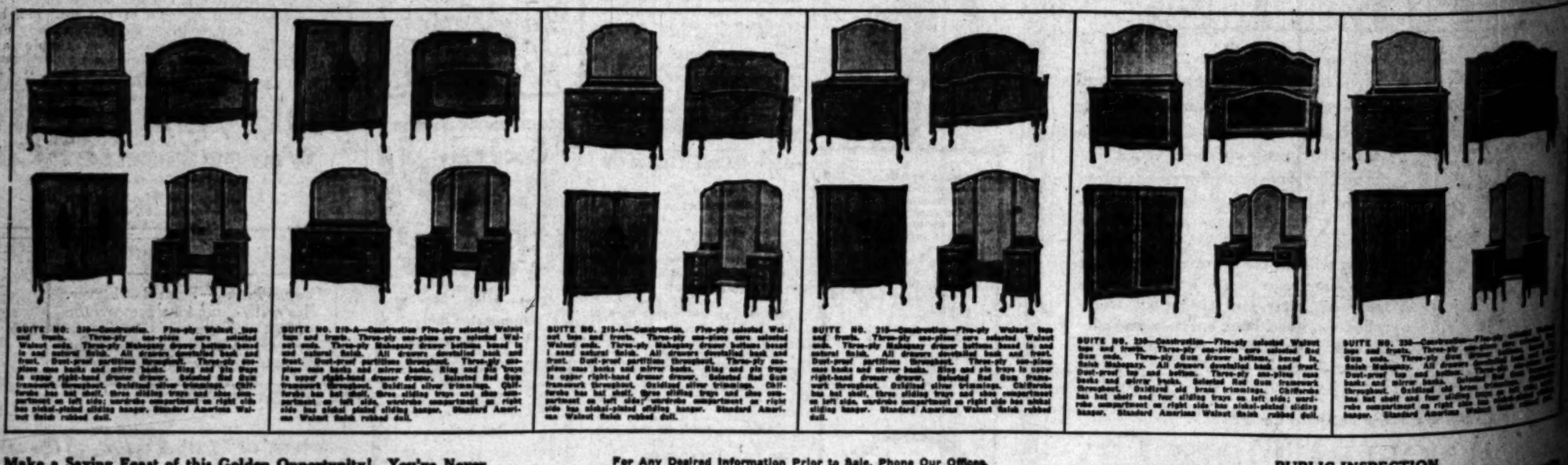

SUITE NO. 210—Construction. Five-ply Walnut tops and fronts. Three-ply one-piece core selected Walnut ends. Three-ply Mahogany drawer bottoms hand-sanded and colored finish. All drawers dovetailed back and front. Dust-proof partitions throughout. Three-ply one-piece case backs and mirror backs. Ring and pin trays in upper right-hand drawer drawer. Selected Red Gum framework throughout. Oxidized silver trimmings. Chiffordre has hat shelf, three sliding trays and shoe compartment on left side; wardrobe compartment on right side has nickel-plated sliding hanger. Standard American Walnut finish rubbed dull.

SUITE NO. 210-A—Construction Five-ply selected Walnut tops and fronts. Three-ply one-piece core selected Walnut ends. Three-ply Mahogany drawer bottoms hand-sanded and colored finish. All drawers dovetailed back and front. Dust-proof partitions throughout. Three-ply one-piece case backs and mirror backs. Ring and pin trays in upper right-hand drawer drawer. Selected Red Gum framework throughout. Oxidized silver trimmings. Chiffordre has hat shelf, three sliding trays and shoe compartment on left side; wardrobe compartment on right side has nickel-plated sliding hanger. Standard American Walnut finish rubbed dull.

SUITE NO. 215-A—Construction. Five-ply selected Walnut tops and fronts. Three-ply one-piece core selected Walnut ends. Three-ply Mahogany drawer bottoms hand-sanded and colored finish. All drawers dovetailed back and front. Dust-proof partitions throughout. Three-ply one-piece case backs and mirror backs. Ring and pin trays in upper right-hand drawer drawer. Selected Red Gum framework throughout. Oxidized silver trimmings. Chiffordre has hat shelf, three sliding trays and shoe compartment on left side; wardrobe compartment on right side has nickel-plated sliding hanger. Standard American Walnut finish rubbed dull.

SUITE NO. 215—Construction—Five-ply Walnut tops and fronts. Three-ply one-piece core selected Walnut ends. Three-ply Mahogany drawer bottoms hand-sanded and colored finish. All drawers dovetailed back and front. Dust-proof partitions throughout. Three-ply one-piece case backs and mirror backs. Ring and pin trays in upper right-hand drawer drawer. Selected Red Gum framework throughout. Oxidized silver trimmings. Chiffordre has hat shelf, three sliding trays and shoe compartment on left side; wardrobe compartment on right side has nickel-plated sliding hanger. Standard American Walnut finish rubbed dull.

SUITE NO. 220—Construction—Five-ply selected Walnut tops and fronts. Three-ply one-piece core selected Red Gum ends. Three-ply Gum drawer bottoms, hand-sanded, Mahogany finish. All drawers dovetailed back and front. Dust-proof top and bottom. Three-ply one-piece case backs and mirror backs. Selected Red Gum framework throughout. Oxidized old brass trimmings. Chiffordre has hat shelf and four sliding trays on left side; wardrobe compartment on right side has nickel-plated sliding hanger. Standard American Walnut finish rubbed dull.

SUITE NO. 230—Construction—Five-ply selected Walnut tops and fronts. Three-ply one-piece core selected Red Gum ends. Three-ply Gum drawer bottoms, hand-sanded, Mahogany finish. All drawers dovetailed back and front. Dust-proof top and bottom. Three-ply one-piece case backs and mirror backs. Selected Red Gum framework throughout. Oxidized old brass trimmings. Chiffordre has hat shelf and four sliding trays on left side; wardrobe compartment on right side has nickel-plated sliding hanger. Standard American Walnut finish rubbed dull.

Make a Saving Feast of this Golden Opportunity! You've Never Before Had a Similar One in Los Angeles!

Let nothing prevent your attendance on both days of this monster event. The selling will be interesting and, necessarily, fast—YOU'LL make the saving of several fancy profits.

For Any Desired Information Prior to Sale, Phone Our Offices.

KEMP & BALL

289640 — *Auctioneers* — 289611

PUBLIC INSPECTION

We have arranged with the L. A. Warehouse (Storage) Co., to keep their entire fifth floor open to the public from 10 a.m. to 4:30 p.m. today. Inspect these magnificent bedroom suites at your leisure—our courteous attendants will be glad to display them, then you'll be mighty glad to attend this monster two-day event. We have also arranged with the L. A. Warehouse Co. for thirty days free storage for any purchaser desiring same!

K AND B K AND B K AND B K AND B K AND B K AND B K AND B K AND B K AND B K AND B K AND B K AND B K AND B K AND B

SPORTS
The Los Angeles Times

MONDAY MORNING, MARCH 10, 1924.

HAUGDAHL BREAKS ASCOT TRACK RECORD IN HIS WHITE WONDER CAR

MIDWICK SQUAD IS VICTORIOUS

Local Poloists Get 11-to-10 Win Over Hawaiians

Joe Pedley is Scintillating Star for Winners

Home Team Comes From Behind, Trims Visitors

BY BRAVEN DYER

Before a crowd of 4000 enthusiastic spectators the Midwick Country Club polo team closed the season yesterday with a 11-to-10 victory over the Army riders from Honolulu in a spectacular thrilling match on the home field. Capt. Carleton Burke's outfit, after trailing the visitors for three chukkers, tied the score in the fourth period and won out by a great rally in the final session. Joe Pedley, who comes very near being the best player on the Pacific Coast, was in a class by himself yesterday, riding all over the field and making seven of the team's goals, chalked up by the visitors. The Midwick No. 2 man also showed better form this game, none of his shots being particularly marvelous. Pedley did all of the scoring for the locals until the fourth chukker when Teddy Miller counted after a neat pass from Pedley.

HAWAIIANS FIGHT HARD

The Hawaiians played their usual fighting game, conceding their opponents nothing and taking out the ball with great skill. They were a little shy on luck, however, many of their shots bounding back after hitting a horse ahead. Lieutenant-Colonel Beverly Brown, Maj. Allen Brewer and Capt. Joe Swing played a great game for the losers. The Honolulu team takes the second game from Midwick, having won two games, tied one and lost the other.

Because the ponies of the visitors were still tuckered out the game was cut to six-minute chukkers rather than the regulation seven-and-one-half minutes. One of Arthur Perkins's mounts suffered a broken ankle in the fourth chukker.

It was a case of too much Pedley in the first four chukkers. The Midwick star counted twice in the first period, and then scored another pair of goals in the second session, some clever passing between Burke and Miller making the scores possible. In the third period Pedley made one of the prettiest plays seen on the local field this year. Taking the ball after the latter he rode straight down the field and shot, the ball hitting the goal. Pedley rode in and caught the pellet as it bounced back, and drove it squarely between the uprights.

Awarded Trophy

Too Bad, Eddie, It's Empty

Edwin Hubbell handing over a cup emblematic of victory in the Edwin Hubbell stakes automobile race, to Eddie Meyer, Jr. Meyer won the twenty-lap affair at the Ascot Speedway yesterday in his Rajo Special in 11:14 3-5. (P. & A. Photo.)

ALSO VICTOR IN MATCH RACE

Big Day All Around for the Wild-Driving Swede

Skids Around Ascot Track at 75 Miles Per Hour

John Seymour Wins Motorbike Feature Event

BY GASSON OYLE

With his big red Fiat laying down a smoke screen which made driving much a matter of guesswork for his opponents, Sig Haugdahl, of 180-mile-an-hour fame, yesterday won the big match race at Ascot Park over ten laps beating Fred Locklider to the finish by a comfortable margin of fifty yards in 5m. 24s. flat. Eddie Meyer, who took Fred Horey's position in the race when the latter burned out a bearing in qualifying, finished third, while Leon Duray went out with engine trouble on the eighth lap.

Haugdahl's go-fast was in front for the entire journey, taking the lead at the first turn by snorting ahead of Duray, who had the pole, and was never headed.

RECORD FALLS

Haugdahl cornered more glory by smashing the track record formerly held by Ralph De Palma. He skidded around the oval in the remarkable time of 30s. flat in his 180-mile-an-hour wonder car, bettering the former mark by one second. This means that he was traveling at the rate of seventy-five miles per hour.

For pure, unadulterated excitement the Cannonball Baker motorcycle handicap took the blue ribbon. John Seymour and Gene Walker rode neck-and-neck most of a ten-lap grind, each taking the lead by a few scant feet occasionally. The two dare-devils lapped almost every other entrant in the race, taking the turns almost horizontal with the track, and roaring down the straight-away wide open. Seymour finally crossed the line an inch or two in front of Walker's bike. John Kreiger was third. The time equalled that made by the racing cars—5m. 24s.

Seymour also won the Bentel Helmet on his rapid bike, completing the one lap in 31 2-5s. The Ascot Helmet went to Leon Duray, whose Miller Special led the rest of the cars to the finish in 34s. flat.

TAKES A SPILL

The blood-thirsty fans almost got a thrill in the motorcycle handicap when John Duke spilled on the north turn in a brush with several other bikes. The fact that Duke was unhurt was in evidence when he smothered a fire which started on his prostrate bike. With characteristic promptness the ambulance and fire apparatus arrived just as Duke finished putting out the conflagration.

Arthur Davidson put a spectacular finish on the invitational race for autos when he shot his bronze Rajo Special inside E. R. Jensen's boat on the last turn to cross the line with few feet to spare. His time for the ten laps was 5m. 36s., E. A. Winfield taking third.

The five-lap Paul Derkum Stakes resulted in a victory for Gene

(Continued on Page 2, Column 6)

A Master Golfer

Walter Hagen, One of the Greatest of Pros

FROM CADDIE TO CHAMPION

Graphic Account of the Rise of Walter Hagen to Heights Never Reached by Contemporaries

BY WALTER HAGEN

Former American, British and French open champion, twice American title holder, and present holder of the North and South open and the Florida open and Texas open titles.

[Copyright, 1924, United States, Canada and Great Britain by North American Newspaper Alliance. All rights reserved.]

[Editor's Note: This is the first of a series of articles written in an autobiographical form, of the life of America's most consistent tournament winner among the professional golfers. Articles by Mr. Hagan will appear daily in these columns of The Times.]

My earliest recollection of handling a golf club was when I was about 4 years old. There was an old Scotchman, a hardy old fellow, who used to come over once a week for an evening's chat with my father. I looked forward to those visits with a great relish for the old gentleman always carried a golf club with him, whether as a means of protection in his walk through the woods, or as a cane, or a sort of companion, I never knew. I do know that it served my purposes admirably—as a hobby horse.

No sooner had he parked his club in the hall than I had it between my legs and was taking the hurdles in an adjoining room, somewhat to the detriment of the furniture, I recall now that it was a broad-faced mashie, an excellent imitation—by a slight stretch of the imagination—of a steed's head. One night he caught me galloping about and, while he laughed heartily at the discovery, gravely informed me that the stick was made for another and, as I gathered, very serious purpose.

The next evening he came over earlier than usual and, taking me out in the yard, gave me my first lesson in its use. I can still see the gleam in that aged Scotchman's eye as he stood me in position and patiently aided my feeble wallops at an old baseball, which had been substituted, probably to spare my feelings, for the more elusive golf ball.

I might truthfully say that this was the beginning of my golf experience. That was toward the close of the year 1895. The previous summer the first American open golf championship had been played at Chicago, an event, which though I was too young to know what it was all about, provided my father and his friend with subject matter for many a long evening's confab. Little did I imagine, nor my father either, that not many years later I would be walloping a real golf ball over that same course for the championship of the United States.

AS A CADDIE

My first actual contact with the game came about, as it has with so many other successful golfers, through an apprenticeship at caddying. Some years later I was coming home from swimming with a party of boys when one of the fellows proudly exhibited two silver dollars which he claimed had been paid him for certain mysterious services rendered. After a bombardment of questions he reluctantly disclosed the source of this unheard-of wealth. It developed that a fellow could report at the Rochester Country Club, just outside of town, on Saturdays and Sundays, and, for the privilege of carrying a golf bag around the course — and incidentally adding liberally to his vocabulary — receive the magnificent recompense of a dollar and a quarter an hour.

Although I was much interested in baseball at that time I made up my mind that the prestige of a few loose dollars jingling in a fellow's pocket outweighed the transient glory of home runs with the bases full, and the following day applied at the club and got a job as caddie. It was not long before I had mastered all the tricks of the trade. Every caddie gets a lot of time to himself as it is necessary to be around the clubhouse in anticipation of work even when there is no one on the links. Our minds naturally turned to play and the play consisted in hitting golf balls at improvised holes or making targets of trees and fence poles.

This was the way I acquired my first insight into the game, and,

(Continued on Page 2, Column 2)

WALTER HAGEN'S CAREER IN BRIEF

Although only 32 years of age Walter Hagen numbers the following championships in his long list of victories:

Am. National open	1914
	1919
British open	1922
French open	1920
Metropolitan open	1916
	1919
	1920
Western open	1918
North and South	1918
West Coast	1922
	1923

The Florida, Massachusetts, New York, Texas, Eastern, Pan-American and many others.

BENGALS BUMP CHICAGO CUBS

Blakesley's Triple Breaks Up Tilt in Ninth

Hack Miller Features With Drive Over Fence

Crowd of 10,000 Fans See Exhibition Game

BY ROBERT E. RAY

Jim Blakesley's triple to right center that scored Vern Blenkiron and Rod Murphy with two away in the ninth routed the Chicago Cubs, 8 to 7, and gave Bill Essick's Tigers an even break in their two-game series with the Windy City outfit. The game was witnessed by a husky preseason crowd of 10,000 fans.

Twenty-nine athletes, not counting bat boys and umpires, performed in the interesting and free-hitting contest. The Cubs used four pitchers, while the Tigers were content with a trio of twirlers.

HACK MILLER STARS

Hack Miller, the Cubs' strong man outfielder who traces his ancestry back to Hercules, Sampson and several other circus side show weight lifters, got himself very much in the public eye by knocking a home run, making a sensational catch and throwing the speedy Pete Schneider out at the plate.

Next to Hack, a new announcer answering to the hind name of Powers, was the feature attraction. Mr. Powers established what is believed to be a new record for making mistakes, eclipsing all the marks hung up by Dan Tobey, Charley Keppen and Old Man Godiva, who had to go out of the announcing game because his white horse died and his cornet burnt out a bearing. However, Mr. Powers showed rare quality of tone and with a trifle more experience it is expected that he will be able to make three-fifths of his announcements correct, which is a little above the average for baseball announcers.

Ken Penner, obtained from Sacramento during the winter, was on the mound for the Tigers and Rod Whitney was catching at the start of the game, while "Sheriff" Blake, formerly of Seattle, and Hartnett were Bill Killefer's starting battery.

SECOND FULL OF RUNS

There were no explosions in the first frame, but the second was full of action and runs. Barrett, Cub third sacker, started the inning by levelling one of Penner's offerings for a double. Then Hack Miller helped advertise Maier beer by walloping the ball clear over the Maier sign in center field. It was a real poke and the fans gave the ponderous Italian a cheer as he rounded the bases.

Vernon came back in its half of the second by scoring three runs and taking the lead. Blakesley

(Continued on Page 2, Column 3)

OLD-TIMERS TO TEE OFF TODAY

Pacific Coast Senior Golf Tournament Opens

Qualifying Rounds Will be Played at Midwick

Gossip of Interest From the Country Clubs

BY CHARLES WEST

Eighty-four golfers who have reached the age of fifty without dampening their enthusiasm for the game, will tee off today in the fourth annual Pacific Coast senior championships at the Midwick Country Club. Contrary to earlier reports, the tournament will include a qualifying round of eighteen holes, which will be played this morning, the entrants qualifying in flights according to age. Match play opens tomorrow morning.

Chick Fraser, accomplished Midwick pro, who is handling the event, states that any players whose names have not yet been received are urged to enter at the tee today if they wish to compete. Three of the four divisional champions who won their titles last season, are included in the list of entries. Clyde Campbell, victor among players from 50 to 54 years of age last year, is again out for glory, while W. W. Yennawine, who emerged triumphant in the 55 to 59 class, has graduated into the 60 to 64 year-old division. H. B. Buckley, winner last year in the section for players 60 to 64 years of age, will compete with golfers over 65 this year. William Bayless won in this division last year, but has not yet sent in his name for that tournament.

Pairings and starting times for the medal round today follow:

Class A, 50-54 years, starting time 9 a.m.—F. M. Martin and D. E. Wedderburn; F. R. Richardson and W. S. Jolins; W. L. Joslyn and Clyde Campbell; C. D. McWilliams and E. A. Hardie; F. W. Gunkel and Max Epsen; S. H. Claridge and N. S. Ewing; R. A. O'Brien and G. A. Vanderbeck.

Class B, 55-59 years, starting time 9:35 a.m.—H. F. McCormack and F. D. Wood; W. R. Rensacher and J. S. Perry; J. E. Dubois and Fred La Blond; H. S. Boyer and Herbert Weber; C. C. Lobenstein and G. Wardell; Curtis and H. L. Harrison; F. D. Hudson and J. Martin; O. Mindenhall and J. J. Crowley; F. T. Hughes and A. McFarland; Charles Dunne and L. K. Hyde; C. M. Sawyer and D. E. Hall; W. S. Sawyer and O. J. Johnson.

Class C, 60-64 years, starting time 10:45 a.m.—Lloyd Darsie and E. G. Richardson; T. P. Nolan and A. C. Johnson; W. G. Hunt and T. C. Stevens; G. P. Dana and W. S. Roberts; H. F. Fuller and C. Y. Hong; J. F. Boyer and L. B. Young; F. C. Davenport and S. M. Swartz; W. S. Bleisler and G. W. Weber; A. S. Westfall and G. C. Howell; E. G. Habit and J. A. Rankin; W. W. Yennawine and E. K. Baker; J. E. Granger and H. M. Saylor.

Class D, 65 and over, starting time 12 noon—L. F. McIntosh and R. W. Patten; C. K. Seymour and N. C. Smith; J. A. Kelly and G. W. Rich; H. W. Armstrong and H. W. Arthur; M. H. Wilson and William Cotton; H. Avery and W. S. Hunkins; E. McWilliams and O. W. Roberts; H. H. Buckley and J. C. Linaweaver; T. C.

(Continued on Page 2, Column 7)

MERCURIES TIE OLYMPICS

Los Angeles Athletic Club Soccerites Come From Behind to Even Score With Bay City Eleven

After being two goals down at the half, the Los Angeles Athletic Club came back in the second half at the Coliseum yesterday and battled the classy San Francisco Olympics to a 2-2 finish. Thus a team from San Francisco has yet to win a game in this city this season, yesterday being the fourth attempt.

Fans wondered what had gone wrong with their Mercury outfit yesterday. They seemed to be at a loose end, and seemed to have no special aim in the game. Their combinations went awry and when they did get together and show some style, their shooting went on the blink.

In the first half they were two goals in the rear before the battle had gone along more than twenty minutes. The first came as the result of an alleged "hands" committed by Lyons inside the area, for which a penalty was awarded the visitors. Foster made no mistake about the shot which beat Melford to put the "Winged O's" one up.

PERFECT KICK

Soon after the resumption of hostilities the northerners pressed and a corner resulted from which Hay made a bonny center. Foster had his head in the way and Melford was beaten the second time. As a matter of fact, anything in the way of the ball would have deflected it into the net, so perfect was the kick from the flag.

From then on the Mercuries fought. They pressed at all times, and some of their real form came to the fore. They were combining less, but showing a little more aggressiveness. Hurley and Doyle did not seem to be up to themselves and the halfback line was the only part of the team doing anything.

Chesters broke through in fine style as soon as the second half opened, and after getting in front of the goal passed to Doc Brix, who made the point. Not long after Chesters made a hero of himself by netting the second and equalizing counter.

LACK CONDITION

Taking the teams in balance, the Olympics had the better of the play, but had not the staying powers of the locals. They were better shots, had a better combination, but lacked the condition to keep up the hot pace they set early. That's the reason they had to be content with a 2-2 score.

LOS ANGELES AWARDED TENNIS DOUBLES EVENT

[BY A. P. NIGHT WIRE]

SAN FRANCISCO, March 9. Officers and executive committee members were re-elected and sanctioned tournaments assigned dates for this year at yesterday's meeting here of the California Lawn Tennis Association.

Most of the meeting was devoted to discussion of aids for development of younger players. A special event for veterans—limited to men 45 years or older—was added to the Pacific Coast championships tournament.

Executive committeemen other than those from San Francisco are Joe Brunschwiler of Sacramento and Harvey Snodgrass, Roland Reinke, Tom Bundy and Nat Browne of Los Angeles. Browne also was re-elected president of the Southern Association. Among the tournaments sanctioned for this year were: Ojai, April 24-26; Central California championships (Sacramento) May 30-June 1; Santa Barbara championships June 13-15; Pacific Coast championships (Berkeley) June 21-29; sectional June 21-29; sectional doubles championships (Los Angeles) July 3-6; Del Monte championships August 15-17; California State and girls' national hard court championships (Berkeley) August 30-September 9; San Jose all-comers September 20, 21, 27, 28; Santa Clara county closed tournament, date not set.

MARION HOLLINS WINS

Defeats Doreen Kavanagh by One Stroke in Play-off for Montecito Invitational Title

[BY A. P. NIGHT WIRE]

SANTA BARBARA, March 9.—Miss Marion Hollins, former national woman golf champion, won the Montecito Golf Club invitational tournament here today by defeating Miss Doreen Kavanagh, California State champion, in an eighteen-hole medal score play-off. Miss Kavanagh lost the tournament by a single stroke, Miss Hollins touring the course in 78 while her opponent went around in 79.

The two players yesterday tied for low score in the tournament with a net 169 apiece for the thirty-six holes of medal play.

In winning the play-off today with a 78 Miss Hollins negotiated the course four under woman's par. She played spectacular golf, particularly on the first eight holes, which she make in thirty strokes, taking a birdie 2 on the eighth.

On the ninth hole Miss Kavanagh, who was four down, picked up two strokes on her opponent, but in the next nine she failed, despite heroic efforts, to wipe out the rest of the deficit. Although she came in in 41, a stroke better than Miss Hollins's 42, she was still one stroke behind for the eighteen. Going out they scored: Hollins 36; Kavanagh 38; coming in it was: Hollins 42; Kavanagh 41.

Perfect weather aided the players and encouraged a large turnout of spectators.

Championship Within Grasp of Chicagoans

[BY A. P. NIGHT WIRE]

CHICAGO, March 9.—Although three games remain in the Big Ten basketball schedule, Chicago is the only school with a claim to the conference championship that cannot be lost.

Wisconsin, now in third place, can tie for the title by winning her remaining two games with Iowa and Chicago. Illinois, in second position, can tie by a victory Monday night over Minnesota and a defeat of Chicago by Wisconsin.

Purdue, Ohio State and Indiana have closed the season in a tie, each having lost seven games and won five. Michigan finished with six won and six lost. Minnesota has won five and has a chance of finishing with a .500 average by defeating Illinois Monday.

Iowa won four and lost seven. Northwestern failed to register a single victory in her schedule of twelve games.

Dempsey and Gibbons Bout Up This Week

[EXCLUSIVE DISPATCH]

NEW YORK, March 9.—Whether Jack Dempsey will defend his world's heavyweight championship title in a return bout against Tommy Gibbons here in June, is expected to be decided this week when the delayed conference between Jack Kearns, manager of the title holder, and promoter Tex Rickard, is scheduled to be held. Rickard asserted tonight he still is eager to close details for this match.

Dempsey will depart tomorrow on the Twentieth Century for his home in Los Angeles.

Wilhelm in Sensational Golf Drive

[BY A. P. NIGHT WIRE]

FRESNO, March 9.—The most sensational long-distance driving ever seen on a local golf course was made here this afternoon by Peter Wilhelm of Fort Washington in an inter-club match with Riverside at the Riverside Club.

On number 13, Wilhelm's tee-shot was hole high to the pin. The hole is 333 yards. Many of his drives were from 250 to 290 yards during the eighteen holes of play.

Riverside's ten-man team defeated Fort Washington, 13 to 12. Next Sunday these clubs meet again on the Fort Washington Links.

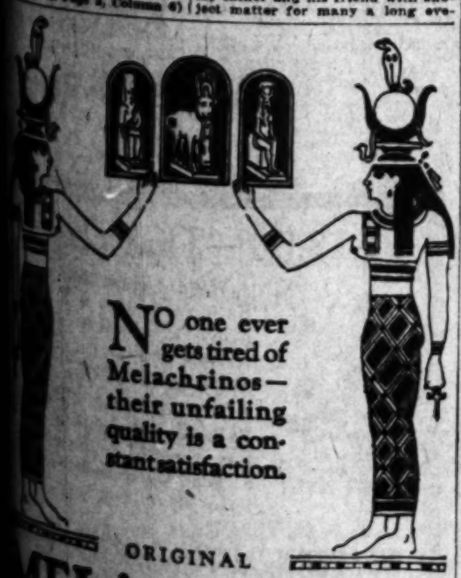

Plenty of Competion Looms for Southern California Conference Baseball Outl

COACH SCHOTT'S POMONA NINE TO DEFEND TITLE

Local University of California and Caltech Tossers Also Look Like Strong Contenders

BY WRIGHT FIELD

Although the Southern California intercollegiate conference baseball season doesn't start until April 12 all of the clubs have been practicing for the past two weeks and some bitter competition seems assured. Last year's leading teams are practically as strong as they were in 1923 and the weaker clubs have been considerably strengthened.

Pomona College, champions in 1923, will miss the services of such stars as Paul Walker, Glenn Doughty, Don Cole, Evert Johnson and others, but Coach Carl Schott, who has lost only one peanant in the last seven years, has some mighty good men on hand again.

Rud Frater, captain-elect of the Sagehens, will be seen at first base, with the following lettermen also back: Wayne Ovington, Carrol Rawson, Roland Clark and Dick Worden. Worden plays short, while Ovington and Clark are outfielders. Rawson is a pitcher. From last season's frosh outfit Schott will have Earl Merritt and Doc Holsinger, pitchers. The latter is a left-hander and a good one, while Merritt uses a nice spitball. Miller and Doug Lowell, a catcher, are also promising sophomores.

LOTS OF VETERANS

The local University of California team, winners of second place in 1923, have a whole host of veterans back. Here is the imposing list: Aaron Wagner, captain and left fielder; Al Wagner, brother of Aaron and holder of the third base position; Cy Amestoy, star short stop; Al Monigomery, the Cub's first string moundsman; Lorain Peak, varsity catcher two years ago; Joe Ullman, last season's backstop; George Brock, pitcher; Bill Ackerman, varsity first baseman for two years, and Tommy Vail, pitcher. Those veterans who have not won their letters are Art Hodge, Vic Hansen, J. Rodgers, George Day, Brayson Turney, Bus Jennings and Phil Haddox.

Coach Fred Cousens has a mighty sweet pitcher in Al Montgomery, the flasy southpaw. The Cub twirler turned in some great games last year and is due for a big season.

Caltech grabbed third honors last season. Holly Moyse, the Babe Ruth of th eclacal league, is in the fold again, as are Fred Groat, one of the real fast-ball pitchers in the loop, and Weltekamp, receiver. The Engineers look good for a strong bid at first honors.

RUBE ELLIS BACK

With the redoubtable Rube Ellis handling the Whittier athletes again the Poets are sure to be dangerous. Ranzona, a capable hearer, Johns, Fraser and quite a few other vets are on hand again.

Occidental is blessed with a new coach in the person of Wilkie Clark. The Tiger old timers are Tanaka, hard-hitting outfielder; DeMandel, third sacker; Lindquist, infielder; Brett, Powers and Argue. The last two athletes still have a lot of track work bothering them and won't be out for some time.

Redlands is in a bad hole, having lost Jensen, a good pitcher, and Jess Smith, the team's mainstay for the past four years. Perhaps Coach Cushman can get together a new combination.

Here's how they finished last season:

Team	Won.	Lost.	P.c.
Pomona	7	2	.778
Long B. C.	7	2	.778
Caltech	5	4	.556
Occ	3	5	.500
Whittier	3	7	.300
Redlands	2	6	.250

Pomona and Caltech played the game.

COACHES PICKED FOR POMONA FROSH NINE

[EXCLUSIVE DISPATCH]

CLAREMONT, March 9.—Eugene White Nixon, director of athletics at Pomona College, announced yesterday that Colvin Heath, assistant varsity football coach, and Carl Sawyer had been appointed as coaches of the Pomona College freshman baseball team this season. Practice under the newly appointed coaches begins next week with suits distributed to Babes' horsehide artists Monday afternoon.

A raft of freshmen are expected to turn out for the first-year diamond team and a record bunch of embryo players are expected to be tossing the leather pellet around the local lot within the next few days.

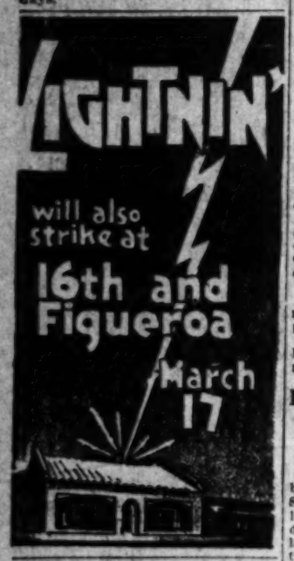

Sam Brockow
of
205 Mercantile Place
Now at
705½ West 6th St.
Lower Rent Means Lower Prices on Your Suit.

FROM CADDIE TO CHAMPION

(Continued from First Page)

although I began it backwards, I think now that it was the very best way to learn. If everyone who takes up golf would begin by hitting the ball a very short distance I am sure they would master the true golfing stroke much more quickly and easily.

TRIES A PUTTER

It is well to begin first of all with only a putter. Learning to hit the ball is the first thing we must do and it is likely that one will learn much easier with the simple strokes and then work back through the mashie, the mid-iron and the driving-iron to the wooden clubs. If this is done the drive is much simpler to perfect. I think it was months after I took up golf before I ever swung a driver. Pitching the ball at trees and putting on uneven ground helped to develop a touch. Most professionals learn golf this way and it is the real basis for a sound game.

Every boy loves to imitate his elders and, while I had no thought of becoming a golf player when I began to caddy, I soon got into the habit of mimicking the stance and swings of the various players.

It was not long before I knew a good stroke from a bad one. I could pick out the faults in the styles of the different golfers and knew instantly where they were wrong. I soon began to play a little by myself in the evenings and my game developed fast. I would spend hours watching the club professional, Al Christie, giving lessons to beginners and then would go off and practice the various strokes.

"I was later to get a valuable lesson from Al Christie, although one only indirectly related to golf.

All this while I had not entirely given up my baseball, at which I was rather adept, and every other Saturday and Sunday I used to play on one of the local semi-professional ball teams, receiving $5 a game for my work.

One Saturday afternoon, after the game, an incident occurred which nearly altered the entire course of my career.

(To Be Continued.)

Allen Cricket Squad Defeats Everett Team

Cricket fans were given another rare treat yesterday at the Goodyear playgrounds when the Allen team locked horns with the Everett team, taking them for the count by a score of 104 to 37 the first period and 104 to 112 the second period. The game was a ding-dong affair from the start to finish with good playing paramount throughout the fray. The Allens had the best of the bargain quite considerably the first inning, but the Everett men came back in the second canto and gave them a very close race.

Percival was the star of the day, making the high score of 28 in both periods. Zooney came next with 27 to his credit. Smith and Allen came next on the list with 22 apiece. Huckzale, 31, and Everett, 27, came next as the high scorers. For such an exciting game there was a very small crowd present.

At 427 Wall street tomorrow all the cricket men are to meet en masse to take up matters of business and boosting of the sport in the Southland.

Denver Polo Four Crushes Cavalry Team

[EXCLUSIVE DISPATCH]

CORONADO, March 9.—In the second preliminary polo game of Coronado's season, the Denver team got revenge for their Friday defeat by walloping the Eleventh Cavalry by a score of 6 to 4. The game today was marked by a much better brand of polo than was exhibited in Friday's game. The Denver team playing together for the second time showed better team work and rode furiously to win. The individual plays for the cavalry of Capt. Rogers and Lieut. Litman were the feature of the game. For the Denver team Capt. Ervin and Lafayette Hughes displayed splendid ability.

The line-up as follows:

Denver—Lafayette Hughes, Barrie Huston, Capt. Ervin, L. B. Humphreys.

Eleventh Cavalry — Capt. Joe Rogers, Capt. Waldron, Lieut. Litman, Lieut. Pete Conlon.

LEGION QUINTETS CLASH FOR TITLE

[EXCLUSIVE DISPATCH]

TULARE, March 9.—Fight for basketball championship of the San Joaquin Valley will open at the local high school gymnasium Friday, the 14th inst., when the Tulare American Legion team meets that of Fresno Legionnaires in the first of three games. Fresno won the northern title, battling teams in Fresno and Kings counties, while Tulare won the southern honor in Tulare county. The second game will be played in Fresno, and the third on a neutral court. Don Abercrombie is manager of the Tulare team, while Cliff McCarl heads the Fresno contingent.

MR. RICH BURSTS FORTH IN INDIGNATION AT EVERYBODY

Mr. Braven Dyer, Los Angeles Times, First & Broadway, Los Angeles, California.

Dear Sir: In order that we may better understand one another, I will try and introduce myself—I am known in my home town, Whittier, as Bill Rich,—my mail comes addressed to W. G. Rich. You as an attendant at Pomona College, no doubt knew one of this family, one of which played on your football team; Long Beach High had two; Hollywood High one and I have two growing up here for Whittier.

If you have time you might look up the record of this family along atheletic lines in the State of Mass. We never set the world on fire, but we have always shot square.

Whittier College has in the past been for some reason gall and wormwood for quite a few sport, or better worded "Short Sport" writers in various Los Angeles newspapers.

A few days ago you intimated that if our College Basketball Team did not play S. B. U. C. Team on the U. S. C. floor, that they were short sports.

This morning you say that S. B. U. C. were sports enough to play on the U. S. C. floor.

I do not believe that you have written either article, only on your own information. I do not believe anybody with any sporting blood in them could have or would have written either article, providing they had the information, which is common knowledge at both schools.

I am giving you now the facts in this case, and you can do one of two things, come clean with them or ignore them. It is up to you as a sport writer:

First—The S. B. U. C. Team practiced on the U. S. C. court for their game with Pomona College. They claimed to Whittier that they had never had any opportunity to practice on that court.

Second—They had rented their court for Wednesday night March 5th.

Third—They sold in the neighborhood of 1000 tickets to this game.

Fourth—After this was done, they began a campaign through the Los Angeles newspapers to have the game played on the U. S. C. Court.

Fifth—They then get in communication with Whittier College and urge that the game be played on the U. S. C. Court. In face of all this you call them good sports.

Do you know that Whittier College was offered this game on a forfeit to them? Do you know that Whittier College refused it, and in face of what had been done played them on a Court on which they had practiced for two weeks? Do you know that Pres. Moore or Pres. Dexter of Whittier might give you information which would show you who were the true sports in this case.

If you do not, you can easily find it out and it is your duty, as a writter of the article published under your name to find it out and place this square before the followers of Basket Ball in Southern California.

While you are doing this ask Coach Nixon if he had previous to football season last fall, a new set of contracts offered him by S. B. U. C. after all contracts with the other schools, including S. B. U. C. had been signed.

There are a lot of things you could find out which I believe might place a better feeling between yourself and Whittier College.

This goes for Bill Hanrey too.

Respectfully yours,

W. G. RICH

SPRING TRAINING CAMP NEWS

BOYES SPRINGS, March 9.—Hammering two pitchers all over the lot, the San Francisco ball club celebrated its final practice game of the training season with the Santa Rosa J. Hamiltons" 17 to 6. Having had no practice in ten days, the Santa Rosa outfit played rapped ball behind "Shorty" Hodge, permitting the Seals to score nine runs in the third inning.

After that there was nothing to the game. Hodge pitched for six innings and did as well as could be expected with poor support. Jones, who replaced Hodge, was unable to check the batting onslaught of the Seals, who hit everything he pitched.

Williams pitched the full nine innings for San Francisco and looked pretty good. He did not issue a single free ball and held the Sonoma county team to five scattered singles.

Schmidt was the batting sensation of the game, gathering four hits out of five trips to the plate. Hyde made a home run off Schmidt, a left-handed hurler. Paul Strand drove Hyde's pet peg over the diamond into the automobiles parked about the diamond, which would have gone for homers in ordinary ball parks, but were limited to two bases by ground rules. He also singled.

Two former Seals, Roy Cochrane and Nick Williams, umpired. The score:

	R.	H.	E.
Santa Rosa	6	5	5
San Francisco	17	17	1

Batteries—Hodge, Schmidt and Perez, Spencer; Williams and Yelle, Agnew.

[EXCLUSIVE DISPATCH]

MYRTLEDALE, March 9.—A large crowd of visiting Oakland baseball fans saw their Coast League pennant hopes at first beat this afternoon in a nine-inning ball game.

Especially pleasing to the eye were Kunz and Shuster, who pitched for the gray Oaks and won the ball game for their side by a score of 7 to 2. Kunz allowed but four hits in five innings, while Shuster, who relieved him, struck out seven men in the remaining four.

Ray Arlett drove in both the runs for the White team, one on a homer, which he knocked over Cooper's head in the fourth frame.

Harry Seibold, who pitched for the Whites, looked good for three innings. Harris, who relieved Cox and pitched well for the Oaks, was touched for the one hour of work. The score:

	R.	H.	E.
Whites	2	6	2
Grays	7	7	0

[BY A. P. NIGHT WIRE]

FRESNO, March 9.—The Fresno Athletic Club, a Japanese organization, beat the Salt Lake Bees rookies, 6 to 4, here this afternoon in the first game of the season for the Utah Club. Shortstop Tony Lazzeri was the only Salt Lake regular in the line-up. Leslie and Manager Lewis piched bit in the finals.

With the score tied, 3 to 3, the Japanese gathered three runs in the seventh and put the game on ice. The local boys ran the bases in the ninth as the Salt Lake Bees gave out wasteful and blut. The score:

	R.	H.	E.
Fresno A. C.	6	8	3
Salt Lake	4	10	2

Batteries—Sakai and Yoshikawa; Mulcahy and Wackenfuss, Short.

Left O'Dea, Outfielder Lee Shanbus and Infielder Walter Ray reported to Manager Dudy Lewis today and started spring training with the Salt Lake Pacific Coast League Club.

[BY A. P. NIGHT WIRE]

NEW ORLEANS, March 9.—

	R.	H.	E.
New York Americans	14	19	3
New Orleans A. A.	13	14	1

Batteries—Shawkey, Pennock, Ayrault and Autry, Urban; Thomas, Dent, Tesreau and Devirk, Moore.

[BY A. P. NIGHT WIRE]

SAN ANTONIO (Tex.) March 9.—

	R.	H.	E.
Boston A.	13	16	4
San Antonio, Texas	12	11	3

Batteries—Ulrich, Fohr and Picinich, Rolling and Hering; Porter, Prichard, Rodriguez and Warwick.

BENGALS BUMP CHICAGO CUBS

(Continued from First Page)

started the rally with a vicious triple against the score board and held third while Schneider grounded out. Slade hit to short and Vogel threw the ball itno the dugout. Blakesley scoring and Slade taking second on the wild heave. Griffin walked and was forced at second by Whitney, Slade going to third. Then Penner blasted a double to left that sent both runners over the rubber.

Penner got by two-thirds of the third inning all right, but then Heathcote singled, Grantham walked and Barrett tripled, putting the Cubs in front once more.

TIGERS GO IN FRONT

Bob Osburn took Blake's place on the mound for the Cubs, while Frank Keck, late of the Cincy Reds, relieved Penner for Vernon in the fourth. Keck got by without being scored on in the three innings he worked, but the Tigers bunched three hits and a walk off Osburn for three more runs in the sixth inning. Whitney's double scored Slade and Griffin with the two runs that put the Bengals in front, 6 to 4.

Wheeler and Churry formed a new Cub battery in the seventh, while Ray Glider took up the pitching duties for Vernon in the same inning.

The score remained 6 to 4 until the first of the ninth when the Cubs larruped Glider hard and often, scoring three runs and wiping out the locals' lead.

Adams, batting for Wheeler, started the inning tame enough by lining to Jack Wafner at third. Churry singled to center and scored when Statz put one by Pete Schneider to the right-field bleachers for a triple. Grigsby, who had replaced Heathcote in right for the Cubs, sent a sacrifice fly to Blakesley that scored Statz and evened the count. Turgeon, who had taken Grantham's place at second, kept up the rally by singling to left and Barrett followed with another bingle that sent Turgeon to third. Whereupon Hack Miller busted one to center that scored Turgeon with what was presumably the winning run. Vogel lined to Gillespie to end the inning.

BENGALS RALLY

It looked like curtains for Bill Essick's outfit but the Tigers came back with one of their ninth-inning rallys and sent over two tallies for victory. Ernie Osborne was pitching for the Cubs and Vern Plenkhorn, batting for Glider, worked him for a walk. Warner sacrificed the former sprint champ to second, but Gillespie could do nothing for the cause and ingloriously whiffed. Rod Murphy drew four wide ones and then Blakesley delivered his triple and the ball game was over.

The Cubs leave for Catalina Island today where they will continue practice until Friday when they come back to the mainland for a game with the Angels at Long Beach. The Seraphs and Cubs continue their series at Washington Park next Saturday and Sunday. The score:

CHICAGO	AB	R	H	O	A	E
Slade, cf	2	1	1	3	0	0
Heathcote, rf	3	1	0	1	0	0
Grant'm, 2b	3	1	0	0	2	0
Barrett, 3b	4	1	3	0	2	0
Miller, ss	4	0	0	2	3	0
Vogel, lf	3	0	1	3	0	0
Cutsf, 1b	3	0	1	10	0	0
Burns, c	3	0	0	2	1	0
Blake, p	1	0	0	0	2	0
Murray, x	1	0	0	0	0	0
R. Osb'rn, p	0	0	0	0	0	0
Grigsby, rf	2	0	1	1	0	0
Turgeon, 2b	3	1	1	1	2	0
Ch'ry, ss-c	2	1	1	3	0	0
Wheeler, z	0	0	0	0	0	0
Adams, z	1	0	0	0	0	0
E. Osb'rn, p	0	0	0	0	0	0
Totals	36	7	14	26	12	0

VERNON	AB	R	H	O	A	E
Warner, 3b	4	0	0	1	1	0
Gillespie, cf	4	0	0	2	0	0
R. Mur'y, 1b	3	1	0	7	0	0
Blakes'y, lf	3	1	1	2	0	0
Schneider, rf	3	1	2	1	0	0
Slade, ss	3	2	2	1	4	0
Griffin, 2b	3	1	1	1	4	0
Whitney, c	4	1	2	3	4	0
Penner, p	3	0	0	0	3	0
Keck, p	1	0	0	0	0	0
Hannah, xx	1	0	0	0	0	0
Glider, p	0	0	0	0	0	0
Brook's, zz	0	0	1	0	0	0
Totals	33	6	9	27	16	0

Two out when winning run scored.
x—Batted for Blake in 8th.
xx—Batted for Keck in 6th.
xxx—Batted for Osburn in 7th.
z—Batted for Wheeler in 9th.
zz—Batted for Glider in 9th.

SCORE BY INNINGS

	1	2	3	4	5	6	7	8	9	
Chicago	0	2	1	0	0	0	3	0	1	—7
Base hits	0	2	1	0	0	0	4	0	1	—8
Vernon	0	3	0	0	2	0	0	0	1	—6
Base hits	0	2	1	0	2	0	3	0	1	—9

SUMMARY

Error—Vogel. Innings pitched—By Penner, 3; by Blake, 2; by Keck, 2; by Osburn, 2; by Wheeler, 1. Credit victory to Glider. Charge defeat to E. Osborne. At bat—Off Penner, 13; Blake, 12; Keck, 9; Osburn, 12; Wheeler, 1. Hits batted—Off Penner, 6; Blake, 3; Keck, 3; Osburn, 2. Runs scored—Off Penner, 4; Blake, 3; Keck, 2; Osborne, 2. Runs responsible for—Penner, 4; Blake, 2; R. Osburn, 2; Glider, 3. Struck out—By Blake, 2; by Keck, 2; by Glider, 1; by Wheeler, 1; by E. Osborne, 1. Bases on balls—Off Blake, 1; off Penner, 1; off Keck, 2; off R. Osburn, 1; off Glider, 1; off Wheeler, 1; off E. Osborne, 2. Wild pitch—Osburn. Hit by pitched ball—Slade, by Wheeler. Stolen bases—Heathcote, Blakesley, Turgeon, Home run—Miller. Three-base hits—Blakesley, 2; Barrett. Two-base hits—Barrett, Penner, Whitney. Sacrifice hits—Grigsby, Warner. Caught stealing—Heathcote, Murphy. Double play—Whitney to Warner. Time of game—1h. 55m. Umpires—Casey and Reardon.

WEBER AND SHERMAN TO BOX AT VENICE

Johnnie Weber and George Sherman, lightweights, who are prime favorites of the glove followers of the beach cities, will clash in the main event at Venice next Wednesday. Both of these boys have appeared in stellar spots on the Vernon and Hollywood cards and at all times give the fans a run for their money. The semiwind-up between Jack Rychel and Young Farrell, bantamweights of top-notch ability, promises to be a real fistic treat of the evening.

Other bouts scheduled are: Harry Ray vs. Jack Martin, 145 pounds; Al Thomas vs. Doug Lewis, 140; Sailor Sheaver vs. Joe Doody, 135; Ed Conway vs. Joe Butler, 130.

FRESNO TEACHERS TRAMPLE PACIFICS

[BY A. P. NIGHT WIRE]

SAN JOSE, March 9.—The Fresno State Teachers' College basketball team won the second of its four-game series with the College of the Pacific here last night, 22 to 19. Fresno won the first game last night, 26 to 13. The other two games will be played at Fresno.

BEAR SHOT WINS FEATURE

Meadowbrook Filly Cops Tijuana Star Race and Equals Track Record for Four Furlongs

[EXCLUSIVE DISPATCH]

SAN DIEGO, March 9.—Bear Shot, the Meadowbrook Stable's fleet filly, won the Juvenile Stakes of $3500 added at the Tijuana track near here today, easily outdistancing her field to win in a canter. The daughter of War Shot-Los Flores was the sixth choice in the betting, but disposed of Silent Pardner, the front runner, early, and then opened up a gap. Bear Shot equaled the track record of 47 4-5 seconds for the four furlongs.

Not Enough, a third choice, got the place, with the show going to John T. D.

New Beauty, one of the Applegate candidates for the Tijuana Derby, won the sixth race, a handicap for 3-year-olds. Cherokee Lee got the place, with Voorgold, an outsider, getting the show. Summaries:

First race, five and one-half furlongs—Margaret White (J. Smith,) won; Cannonball (Cantrell,) second; Little Emile (Cooper,) third. Time, 1:04 2-5.

Second race, mile and one-sixteenth—Carol Luther II (F. Burns,) won; Excelsite (Connelly,) second; Insurance (Conner,) third. Time, 1:49 2-5.

Third race, five furlongs—Jay Roberts (Corbett,) won; Frank S. (Berg,) second; Wild Thoughts (O'Donnell,) third. Time, 1:01.

Fourth race, five furlongs—Harrison's Heir (Wilson,) won; Joe Y. (Wood,) second; Fort Chenoilis (Rideout,) third. Time, 1:01.

Fifth race, four furlongs—Bear Shot (Ellis,) won; Not Enough (Kennedy,) second; John T. D. (Waits,) third. Time, 0:47 2-5.

Sixth race, six furlongs—New Beauty (Connelly,) won; Cherokee Lee (O'Donnell,) second; Voorgold (F. Burns,) third. Time, 1:12 2-5.

Seventh race, mile and one-eighth—Red Lazy (Frey,) won; Dernier Sou (Ellis,) second; Fiesta (Wood,) third. Time, 1:54 2-5.

Eighth race, four and one-half furlongs—The Dictator (O'Donnell,) won; Coeur D'Alene (Cooper,) second; Helen Cook (Berg,) third. Time, 0:53 2-5. (New track record.)

Ninth race, one mile—Sizzapore (O'Donnell,) won; Elias O. (Berg,) second; Virginius (Wood,) third. Time, 1:43.

OUR 1924 OLYMPIC TEAM.

BY BOYD COMSTOCK

Coach Citrus Union H. S. National champions 1912. University of Southern California. Coast champions 1913-14. Field coach Yale University 1923. Author A. G. Spalding's new series of Track and Field Books.

The Running Hop, Step and Jump

The running hop, step and jump is not a standard event, although it has been included in every Olympiad program. In earlier days it was known as the running triple jump and at that time the standing high jump, the standing broad jump and the standing triple jump were also listed with the better known track and field events. Ewry, the American champion, won standing broad, high and triple event in the 1900 and 1904 internationals (added to the program in 1900) and in 1906 won the standing broad and standing high jump. The standing triple was eliminated from this meet and at the present time is classed with the other obsolete odd events.

The standing broad and high jump competitions were used for the last time in the 1908 Olympics and at this Olympiad, Ewry again won both events. In America they are listed with the indoor events and they form a part of the regular national indoor program.

The running hop, step and jump was added to the national outdoor program in 1913, was dropped for 1920 and resumed in 1924. In certain respects it is a duplicate of the running broad jump and in view of the fact that we have a top-heavy field schedule, it has no real place in the average track and field program. It differs from the all-round competition, in this respect for there is a definite need for both the Decathlon and Pentathlon. It is tolerated, at the present time, because it is included in the nationals and because it still belongs to the Olympic group.

CHANCES DECREASED

The American committee has always been more than willing to yield to the demands of the other nations in these matters with the result that our chances of winning have been materially decreased. A less tolerant attitude might have been in order if our success had been of a mediocre character but in view of the fact that we have always won the track and field games, we can scarcely take an arbitrary stand in the matter of events.

Many of our experts feel that a mistake was made in eliminating the 56-lb. weight throw and all of them agree that the hop, step and jump is a less preferable competition. The former decision was not protested because we have been tremendously successful in this particular weight test and little was said about the latter event because it is now a favorite competition in Finland, Norway and Sweden.

The triple jump was first scheduled in the 1896 games at Athens and was won by Connolly of America with a jump of 45ft. In the second meet at Paris (in 1900) the event was won by Prinstein, the American running broad jump champion, with a mark of 47ft. 4 1-4 in. Prinstein also won at the St. Louis Games in 1904 with a jump of 47ft. even.

O'CONNOR VICTORIOUS

O'Connor of Ireland won the 1906 Athens competition with 46ft. 2in. Ahearn of England won the event at London in 1908 with a mark of 48ft. 11 1-4in. This made a new Olympic record (still stands.) D. F. Ahearn of America holds the world's record of 50ft. 11in.

In 1912 at Stockholm, Sweden won all three places. Lindblom was first with 14.75 meters; Aberg was second with 14.51 meters, and Almlof was third with 14.17 meters.

In 1920 the competition was particularly keen as the sixth place man was less than a foot and a half behind the winner. In this meet, Tuulos of Finland was the winner with a jump of 47ft. 7 1-8in (14.505 meters;) Jasson of Sweden was second with 47ft. 6 1-8in (14.48 meters;) Almlof (who placed third in the 1912 Olmpic) was third with 46ft. 9 3-4in. (14.275 meters;) Sahlin of Sweden was fourth with 46ft. 6 1-8in. (14.175 meters;) Landers of the United States was fifth with 46ft. 6 1-8in (14.17 meters,) and Ahearn of the United States (the world's record holder) was sixth with a jump of 46ft. 2 2-5in. (14.08 meters.)

It is a foregone conclusion that the 1928 Olympic program will schedule this event if our opponents are as successful in the Paris games this summer and if this is the case we have no other recourse than to make the best of it by shaping our own program in accordance with the international ruling.

Collegiate co-operation is out of the question, for at the present time there exists a sentiment in favor of a smaller field event section and this agitation has been chiefly directed toward the discus and hammer events. This revolt against a very desirable program was chiefly squelched because of our dire need of Olympic performers but the proponents of the Olympic events would have little chance of inserting an additional event.

We can, however, if necessary, make a feature of such an event in the summer meets and in the preliminary relay carnivals. The Penn Relays organization lists the event as a part of their special program and it is probable that others could be induced to lend their support.

This year we have a remarkable performer in DeHart Hubbard, the phenomenal Michigan jumper. Hubbard won the 1922 championship with a jump of 43ft. 1½in. and in 1923 duplicated his win with a mark of 47ft. ½in. In the Penn relay meet he jumped—under poor conditions—43ft. 10 3-4 in. He shows as much ability in this triple jump as he does in the single running jump and there is no reason why he should not outdistance all of his Olympic competitors this summer.

In view of the fact that the running broad jump will be scheduled four days in advance of the triple jump, there is a strong possibility of his breaking the long-standing Olympic record. Hubbard has had enough competition during the past two years and enough success to qualify as a real campaigner although he has dropped slightly below par on one or two occasions.

Harold Osborne, national decathlon champion and high jump champion, rates as our second best jumper and may be counted upon in the Olympics. Osborne placed second in the 1922 nationals with a jump of 46ft. 9 1-4in. and is generally capable of making a forty-seven-foot jump. With additional practice—and this is doubtful for he has such a varied program to handle—he might approachin the forty-nine-foot mark.

SHOWS PROMISE

Plansky, now of Georgetown, shows a great deal of promise in this event and in the 1922 nationals placed third with a jump of 45ft. 10½in. He was third in the 1923 meet with 45ft. 2½in. In this meet he was beaten by Geist, a member of the last Olympic team and a former national champion.

Geist won the 1923 Metropolitans with a jump of 46ft. 4½in. and placed second in the 1923 nationals with a 46ft. 10in. jump. Geist has made a remarkable sequence of wins in the New York and eastern section and can regularly be counted upon to clear slightly better than forty-six feet although he failed to qualify in the 1924 Olympic trials.

Although his record entitles him to a place in advance of Osborne, it seems probable that he will be beaten by the Middle Westerner, in the event that Osborne elects to take a try at this competition. Plansky has a similar opportunity to win over Geist although the odds favor the New Yorker.

Prem, of the Baltimore Cross-Country Club, is another possibility although he can hardly be termed an Olympic prospect. He has a record of better than forty-six feet but in the recent meets he has failed to make any significant jumps. The same may be said of Jacquith of the Illinois Athletic Club. His average competitive jump is in the vicinity of forty-five feet. He placed fourth in the 1923 nationals with 45ft. 2in.

The various collegiate competitors are well under the forty-five-foot mark and for this reason cannot be considered as prospective members of the team. In conclusion it is safe to predict that Hubbard will be returned the winner, by a substantial margin, and by the same method of reasoning it may be said that our other contenders have a dubious chance of scoring.

(To Be Continued)

MIDWICK SQUAD IS VICTORIOUS

(Continued from First Page)

tournament there, the Pacific Coast championship being their goal.

The line-ups:

Midwick (11.)		Army (5.)
Miller (3)	No. 1	Brown (1)
Peddler (7)	No. 2	White
Perkins (1)	No. 3	Brewer (1)
Burke (1)	Back	Boling (1)

SCORE BY CHUKKERS

	1	2	3	4	5	6	7	8	
Midwick	2	2	1	0	1	2	1	1	—11
Army	0	0	0	2	0	0	1	0	—3

Army had seven-goal handicap, making official score 11 to 10.

HAUGDAHL IS ASCOT VICTOR

(Continued from First Page)

Walker and his fast Indian, John Kreiger was second and Ralph Hepburn third. The time was 2m. 43s.

Eddie Meyer won the Edwin Hubbell Stakes in his Rajo Special, making twenty laps in 11m. 14 3-5s. Fred Frame took second and Babe Stapp, who led until forced to the pits in the ninth lap, was third.

FRESNO HIGH WILL FACE DINUBA FIVE

[BY A. P. NIGHT WIRE]

FRESNO, March 9.—The Fresno High School basketball team won the right to meet the Dinuba High five for the San Joaquin Valley championship, when they defeated the Hanford five, 24 to 9, here last night in one of the fastest games witnessed this year on the Fresno court.

Indoor soccer is gaining in popularity in Boston.

McHUGH WINS GOLF LAURELS

[BY A. P. NIGHT WIRE]

SAN FRANCISCO, March 9.—John J. McHugh, State golf champion, won the Northern California amateur golf title here today, defeating Capt. Bullock Webster of England, one up in the thirty-six-hole final match.

Webster was one up at the end of the morning round, but he lost his advantage during the afternoon play chiefly through poor putting. The last three holes of the match were halved, providing a tense climax to the contest, which was witnessed by a large gallery.

OLD-TIMERS TO TEE OFF TODAY

(Continued from First Page)

Connolly and J. Hutchison; E. T. Young and John Smith.

PASADENA

George H. Wisner emerged victorious in a two-day match play against par sweepstakes, which was completed at the Pasadena Golf Club yesterday. He finished 1 up on par to win in Class A.

In Class B E. J. Reed and H. C. Eastman tied for first place, each being 1 up on par after their round.

An interesting foursome on the Pasadena links yesterday included Max Behr, Fred Barber, J. R. Engle and E. A. Strauss. Behr and Barber each had a 75, Engle an 80, and Strauss an 82.

WILSHIRE

Mrs. H. C. Humes and Ted Haas set a new record for the Wilshire links in mixed play yesterday by making a gross score of 82 in the two-ball mixed foursomes, which made up the Sunday competition for Wilshire members. With a handicap of 13 they also had the lowest net score of 69. They went out in 41 and returned in the same figures.

The low net trophy went to Mrs. W. Blackburn and J. N. Crawford, 93-20-73. Mrs. Chase Garfield and Frank Delect were next in order, 96-22-74.

HACTENDA

A victory for Hacienda's ten-man golf team over Mountain Meadows was scored, 1 to 2, on the Whittier course over the week-end. Archie Mitchell won the deciding match by making a birdie on the nineteenth hole, which gave him and E. R. Cantebury a victory over Ralph Gray and W. Johnson. Other results follow:

W. Fredericks and Leo Berner (M.) defeated Earl Bowler and R. W. Smith, (H.) 4 and 2; H. Nesbit and P. Parrison (M.) defeated George French and R. B. Kennedy, (H.) 2 and 1; H. Anderson and H. E. Tebbetts (H.) defeated S. Wyman and E. Parrish, (M.) 2 and 1; Oscar Mendenhall and W. J. Cox (H.) defeated B. Harvey and J. Bowen, 3 and 1.

LOS ANGELES

Mrs. George H. Snyder and J. J. Donahue finished with the best net score of the day in yesterday's mixed foursomes at the Los Angeles Country Club, having a card of 95-17-78. Mr. and Mrs. C. S. Thomas were second, 101-31-80. Third place went to Mrs. G. G. Howland and Frank Tatum, who scored 93-11-82, while two teams tied for fourth place, Mrs. G. M. Midgely and Ed Tufts having a score of 91-5-43, and Mrs. Davis and E. H. Ingles, 93-10-83.

BRENTWOOD

Harry Borde won Brentwood's sweepstakes yesterday, being 1 down to par after completing his eighteen holes. George Merritt, Jr. and Martin Leach tied for second place, each being 3 down.

HOLLYWOOD

Mel Smith, Pasadena pro, visited Hollywood yesterday and played the course in 74 strokes. He was playing in a foursome with Harold Beer, L. G. Trembly and Jack Kemp. Beer had a 76, Trembly an 80, and Kemp a 79.

The usual Sunday sweepstakes were canceled yesterday.

SAN GABRIEL

Samuel Dalzell is continuing his splendid golf at the San Gabriel Country Club, as his card of 74 yesterday attests. J. C. McDonald and Grant Halstead, club professional, trimmed L. H. Buell and Hutt Martin, presiding genius at Bullock's golf shop 1 up in a hotly contested foursome yesterday.

The postponed San Gabriel-Virginia team match will positively be held today at Long Beach, according to Caddymaster Tommy Langdon.

BOBBY JONES TO WED

[BY A. P. NIGHT WIRE]

ATLANTA (Ga.) March 9.—Engagement of Robert E. Tyre (Bobby) Jones, United States open golf champion, to Miss Mary Malone of this city, was announced here yesterday. The wedding will take place in June, the announcement said.

$18.50—That's All!

Willard Threaded Batteries cost no more than many wood-insulated batteries. You can get one as little as $18.50.

We also have Willard Batteries with wood separation from $29.75 up. They are as good wood-insulated batteries as you can buy.

There is a service station in your neighborhood

WESTERN AUTO ELECTRIC CO.
1601-1611 S. Hope St. Telephone
Distributors of

STORAGE BATTERIES Willard

...all Outfits

Kennedy Will Tackle Macey in Main Event

With a double wind-up featuring flyweights and featherweights and a preliminary card of unusual strength, Doyle's Vernon arena will be the Mecca of boxing fans Tuesday night for the regular weekly session of the Sock and Mauling Co.

The first half of the double wind-up will bring out Billy Kennedy, featherweight conqueror of tough Bud Hamilton, against Eddie Macey, star of Art Brasthers' celebrated stable of mittmen. Macey is substituting for George McLean, who injured his hand in training and was unable to face Kennedy. He is of the rough plunging type who loves to take chances with his opponent. His style will suit Kennedy and permit the latter to wait for him, a method that appeals strongly to Kennedy. It was this style that dropped Bud Hamilton in a round and Tommy Compagno, San Francisco star, in two.

The second half of the windup has Young Nationalista, Filipino flyweight, and Frankie Grandetta, as the climax of the evening's sport. The Filipino is out to run his string of successive victories to thirty-one, while Grandetta is after revenge for a lacing that he took from Nationalista at Brentwood several weeks ago.

Matchmaker Hayden Wadhams's card of preliminaries is stronger than usual and promises to stop the streak of no knockdowns that has existed for three weeks. The last man on the floor at Vernon was when Billy Kennedy stopped Bud Hamilton. This card this week will show many punchers and something is almost sure to occur before the evening is over.

Brooklyn National League team will cover 8484 miles in carrying out its schedule this year. Pittsburg will travel 12,892 miles during the regular season.

DOCTORS!

We have a typewriter made especially for your use with a medical keyboard and a very handy label holding device for making medicine labels, writing prescriptions, etc.

CORONA

The Personal Writing Machine

Telephone or come to our store and let us show you this machine

Corona-Pacific Typewriter Co. Inc.
533 S. Spring St.
871-315. Los Angeles, Cal.

MAIL THIS COUPON

Corona-Pacific Typewriter Co., Los Angeles, Cal.

Please send me full information regarding special Corona for doctors.

Name ....

Address ....

If Garters were worn around your neck you'd change them frequently. Buy a fresh pair of PARIS GARTERS today. 35¢ and up

NO METAL CAN TOUCH YOU

That's All!

Willard Threaded Rubber batteries cost no more than wood-insulated batteries. You can get one for as little as $18.50.

We also have Willard batteries with wood insulation from $29.75 up. They're good wood-insulated batteries as you can buy.

...ation in your neighborhood.

...O ELECTRIC CO.
Telephone 289-181

...ributors of

Willard STORAGE BATTERIES

Pasadena Merchants Defeat Eagles, 6 to 4

TITLE SERIES STANDS EVEN

...'s Wildness Loses for Sam Cox's Outfit

...Thomas Twirls Nifty Game for Winners

...Peckham Busts Homer Off Former Angel

...Pasadena Merchants evened ... with the Pasadena ... by taking the second tilt ... battle for the Pasadena ... by a score of 6 to 4 ... at Tournament Park. ... wildness lost the Eagles ...

... he allowed the Merchants ... six hits. Bench walked ... and hit one. In the ... inning the Merchants ... the game with four runs ... Bench walked five men and ... through with a timely ...

... Thomas was on the mound ... winners and allowed the ... nine hits but kept them ... O. Thomas did not allow ... Cox to get a hit, something ... had not been done in a ... Peckham, who won the ... game of the series for the ... with a home run in the ... in another four-base wallop ... O. Cox, Peckham ... all got two hits each, ... Lefty Thomas showed more ... Peckham by stealing two ...

	AB	R	H	O	A
[illegible]					

MERCHANTS	AB	R	H	O	A
[illegible]					
Total	32	6	9	27	14

SCORE BY INNINGS

[illegible]

SUMMARY

[illegible]

Harris & Frank Band Wallops Palomar Outfit

... Lefty Smith twirling in ... ball, the Harris & Frank ... little difficulty in downing ... Palomar outfit, 13 to 2, ... Hyde Park. Smith also ... the slugging, Palomar outfit ... hit and also featured with ... Smith out five safeties ... same number of times at ...

... game was called after eight ... by mutual consent. Swanson ... the winners walloped a circuit ... Dille also hit hard for ... Kriskie got the ... team's only hit. Score:

	AB	R	H	O	A
[illegible]					

PALOMAR	AB	R	H	O	A
[illegible]					

SCORE BY INNINGS

[illegible]

SUMMARY

[illegible]

...ALL STARS IN ...OVER JEFFERSON

... Rock's All-Stars ... High team into ... to 1, in a game played ... the Democrats' ... Stogsdill pitched ... and allowed the ... three hits. Heimer got ... for the winners, while ... Rock and Moore ... two bingles. The All-... the Manual Arts this ... Exposition Park.

JEFFERSON	AB	R	H	O	A
[illegible]					

SCORE BY INNINGS

[illegible]

SUMMARY

[illegible]

... will watch ... the daily screen-rolled ... American Bowling ... Chicago. It is being ... sixty-eight alleys ... Armory of that ... thirty-five ... the Flat Iron ... 2181 five-man ... compete first in ... each ... and in ... The experts knock ... with one ... above in the ...

... Swamis ... Club ... Frank ... to Dr. ... N.Z.

DOWNEY NINE VICTORIOUS

Noses Out Ptomaine Tommies 4 to 3 by Spurt in Ninth Inning; Rudd's Double Does It

In a game that was a fight from start to finish, the Downey nine nosed out the Ptomaine Tommy baseball team at the winner's field, 4 to 3, yesterday afternoon. The game was never decided until the last round, when Nolan, pitcher, weakened, allowing the home team to bring in two runs, which put them one run in the lead.

The Tommys jumped into the lead in the fifth inning when they scored two runs and one more in the eighth put them two in the lead. Rudd won the game when he found Nolan for a double with the bases filled, scoring two tallys. The hitting and fielding of Parsons for the winners was a feature of the game, as was the stick work and fielding of Lampic, Springman and Virgil for the losers. Hevle pitching in steady style did much to hold the strong Potomaine Tommy nine to ten hits.

DOWNEY	AB	R	H	O	A	PTOMAINE TOMMY	AB	R	H	O	A
L. Smith,ss	[illegible]					Hammer,cf	[illegible]				
Morrow,1b						Lampic,3b					
Rudd,rf						Virgil,cf					
Hill,2b						Kirk'd,1b					
Ewing,c						Spring'n,2b					
Parsons,lf						Nolan,rf,p					
B.Smith,3b						Pusich,ss					
Edwards,cf						Benson,c					
Hevle,p						Sumner,p,lf					
Total	32	4	10	27	15	Total	[illegible]	3			

SCORE BY INNINGS

	1	2	3	4	5	6	7	8	9	
Downey	[illegible]									4
Base Hits	[illegible]									10
Ptomaine Tommy	[illegible]									3
Base Hits	[illegible]									

SUMMARY

Errors—Parsons, Morrow, L. Smith. Innings pitched—By Hevle, 9; Nolan, 8; Sumner, 1. Credit victory—To Hevle. Charge defeat—To Nolan. Struck out—By Hevle, 3; by Nolan, 7. Bases on balls—Off Hevle, 2; off Nolan, 3, off Sumner 1. Hit by pitched balls—L. Smith, Pusich, ... Stolen bases—B. Smith, 2. Three-base hits—Lampic, Parsons. Two-base hits—Benson, Ewing, Rudd. Double plays—L. Smith to Morrow, B. Smith to L. Smith to Morrow, Nolan to Pusich.

Orientals Are Vanquished by Cubs, 12 to 4

In the contest of East vs. West yesterday at Ross Snyder Field the California Cubs handed the Los Angeles Chinese a sound drubbing to the tune of 12 to 4. Things were going along about even until the eight inning when the Cubs rang up six markers. This was due to the blowing up of Eddie, twirler for the Chinese, who walked two men with the bases filled enabling the Cubs to make twelve runs out of ten hits. On the other hand, Barret, heaver for the winners, played in excellent form and much credit is given to him for winning the game. The feature of the game was the number of stolen bases taken during the fray, which totaled six. McDaniel and Caso handled the stick to good effect, smashing out two, two-base hits apiece.

L. A. CHINESE	AB	R	H	O	A	CAL. CUBS	AB	R	H	O	A
A.Chang,lf	[illegible]					Borman,ss	[illegible]				
Lowe,c						Caso,cf					
F.Chang,1b						McDaniel,lf					
Hai,cf						Biggio,2b					
[illegible],2b						Clark,rf					
Eddie,p						Gabe,3b					
George,3b						Madso,1b					
Lee,ss						Cope,c					
Dan,rf						Barret,p					
Chico,c											
Totals	38	4	5	24	6	Totals	41	12	10	27	7

SCORE BY INNINGS

	1	2	3	4	5	6	7	8	9	
L. A. Chinese	[illegible]									4
Base hits	[illegible]									5
Cal. Cubs	[illegible]									12
Base hits	[illegible]									10

SUMMARY

Struck out—By Barret, 5; by Eddie, 4. Bases on balls—Off Barret, 2; off Eddie, 3. Hit by pitched balls—Eddie, Barret. Stolen bases—Gabe, Biggio, Cash, A. Chang, Lee, Lowe. Two-base hits—McDaniel, Caso. Sacrifice hit—McDaniel. Time of game—2 hours.

SIMON BRICK TEAM BEATS FEDERAL BANK

The Simons Brick baseball team showed their superiority over the Federal Reserve Bank nine yesterday on the former's diamond by defeating them 8 to 1. Taking the lead in the second canto with a total of three runs the Brickmen added five more to this in the fifth and sixth rounds. The losers garnered their only run in the eight inning. Richie's pitching and Gook's catching were the features of the game. Double plays were Navaro to Emiliano, Rubion, to Gomez, Batchelor to Heeve to Sellome.

FEDERAL RESERVE	AB	R	H	O	A	SIMONS BRICK CO.	AB	R	H	O	A
Lindiman,3b	[illegible]					Gook,c	[illegible]				
Lewis,rf						Walker,2b					
Batchelor,ss						Navarro,lf					
Kimball,s						Gomez,2b					
Thomas,p						Emiliano,1b					
Sellome,1b						Rubio,cf					
Heeve,2b						Morales,ss					
Williams,cf						Vasquez,rf					
Koslock,lf						Richie,p					
						Moreno,rf	2	0	1	0	0
Total	32	1	4	24	8	Total	35	8	7	27	8

SCORE BY INNINGS

	1	2	3	4	5	6	7	8	9	
Reserve Bank	[illegible]									1
Base hits	[illegible]									4
Simons	[illegible]									8
Base hits	[illegible]									7

SUMMARY

Struck out—By Thomas, 9; Richie, 12. Bases on balls—Off Thomas, 1. Hit by pitched balls—Morales. Three-base hits—Rubio. Two-base hits—Sellome, Rubio, Navarro. Double plays—Navarro to Emiliano; Rubio to Gomez; Batchelor to Heeve to Sellome.

ECHO PARK OUTFIT GRABS ANOTHER WIN

Echo Park added another victory to its list yesterday when it took the W. H. Fickett Company nine down the line by a 7-to-5 score. The game was closely contested throughout and only by bunching hits in the third and eighth innings were they able to put over the defeat, on the visitors. This makes fifty-three games won out of fifty-six for Echo Park. Knox, twirler for the winners, did his act right royally and held the visitors to a total of ten hits against fourteen garnered off Kout. Two base hits were many, Sousa, Knox, G. Knox, Lorenzi, two, Willie Kout and Britton.

ECHO PARK A. C.	AB	R	H	O	A	W. H. FICKETT CO.	AB	R	H	O	A
Price,cf	[illegible]					Wille,lf	[illegible]				
Felix,rf						Logue,3b					
Sousa,1b						Kout,2b,p					
Lorenzi,2b						Britton,ss					
W.Knox,ss,p						James,c					
G.Knox,3b						McMillan,p,1b					
Pedersen,lf						Charles,cf					
Fitzger'd,3b						Davis,1b,2b					
Logue,p						Albert,rf					
McCabe											
Total	40	7	14	27	7	Total	38	5	10	24	8

SCORE BY INNINGS

	1	2	3	4	5	6	7	8	9	
Echo Park A. C.	[illegible]									7
Base hits	[illegible]									14
W. H. Fickett Co.	[illegible]									5
Base hits	[illegible]									10

SUMMARY

Errors—W. Knox, G. Knox, McMillan, Davis, 2. Innings pitched—By Logue, 5; W. Knox, 4; McMillan, 1; Kout, 8. Credit victory to W. Knox; charge defeat to Kout. Struck out—By Logue, 4; W. Knox, 13; McMillan, 2; Kout, 8. Bases on balls—Off Logue, 1; W. Knox, 1; McMillan, 1; Kout, 1. Hit by pitched balls—Albert. Stolen bases—Felix, W. Knox, G. Knox, Pedersen, Logue, James. Home runs—Felix, Davis. Two-base hits—Sousa, W. Knox, G. Knox, Lorenzi, 2, Willie Kout, Britton. Time of game—1:55.

BOZZANI NINE IN VICTORY

Jack Jacob's Outfit is Winner Over Crown City Nine, 10 to 3

Manager Jack Jacobs's Bozzani Motor Car Company nine, formerly the Post 8, American Legion team, played its first game under its new name yesterday at Brookside Park and handed the Crown City outfit a 10-to-3 trimming at the same time.

The Bozzani players hit the ball hard, Vejar leading the attack with four safeties out of five attempts. Truehill, Loge, Duncan, Rall and Pico also hit hard for the winners, while Sweetser got two hits.

Pico hurled for the Bozanni Motor Car club and allowed but four hits. Manager Jacobs says that he expects his shortstop, Truehill, and catcher, Vejar, to be picked up by some professional team soon. Score:

BOZZANI MOTORS	AB	R	H	O	A	CROWN CITY	AB	R	H	O	A
DelPorto,2b	[illegible]					Lind,lf	[illegible]				
Loge,3b						Terramore,cf					
Jacobs,lf						Sweetser,2b					
Truehill,ss						Lillis,1b					
Vejar,c						Hearth,cf					
Vogel,1b						Green,c					
Duncan,cf						Early,ss					
Haszard,rf						Norton,3b					
Pico,p						Hollander,p					
Sweet,rf											
Rall,lf											
Total	44	10	19	27	11	Total	33	3	4	27	8

SCORE BY INNINGS

	1	2	3	4	5	6	7	8	9	
Bozzani Motor Car Co.	[illegible]									10
Base hits	[illegible]									19
Crown City	[illegible]									3
Base hits	[illegible]									4

SUMMARY

Struck out—By Pico, 5; Hollander, 12. Bases on balls—Off Pico, 2. Hit by pitched balls—Vogel, Norton. Three-base hits—Truehill, Vejar. Two-base hits—Vejar, Duncan, Pico, Sweetser, 2, Hearth. Sacrifice hits—Pico, Del Porto. Double plays—Pico to Truehill to Vogel. Time of game—1:58. Umpire—Salazar.

MONTEBELLO CLEANS UP MINOR BUILDERS

Montebello took the Minor Building Company baseball team for the count yesterday at the winner's diamond, by a score of 9 to 3. The home team bunched all nine runs in the first four innings and were held to no score for the rest of the game. Although the building company scored runs in the eighth and ninth innings it was not enough to overcome the lead established by the winners. The game was cluttered up by a great many errors which was the chief means of scoring. Ward played a flashy game of ball, pulling off a double unassisted and a good game at short. Briggs leaped into the limelight when he made a couple of beautiful catches in left field. B. Johnson, Shing, Ward and Dunbar each turned some excellent stick work.

MINOR BUILDING CO.	AB	R	H	O	A	MONTEBELLO MCH.	AB	R	H	O	A
Hilstrom,3b	[illegible]					Rendon,cf	[illegible]				
R.Johnson,p						Ward,ss					
Minor,ss						Andrade,2b					
B.Johnson,lf						Briggs,lf					
W. Reid,cf						F.Dunbar,c					
J. Reid,lf						Ingle,rf					
R. Reid,c						M.Dunbar,3b					
Shing,1b						Kraushaar,1b					
Bruno,rf						Martin,p					
Total	33	3	7	24	11	Total	29	9	7	27	8

SCORE BY INNINGS

	1	2	3	4	5	6	7	8	9	
Minor Building Co.	[illegible]									3
Base hits	[illegible]									7
Montebello	[illegible]									9
Base hits	[illegible]									7

SUMMARY

Errors—Hilstrom, 4; Minor, 3; R. Reid, Rendon, 3; F. Dunbar, Ingle, M. Dunbar, 2. Innings pitched—By Johnson, 3; Bruno, 5. Struck out—By Johnson, 1; Bruno, 2; Martin, 5. Bases on balls—Off Johnson, 1; Bruno, 3; Martin, 4. Hit by pitched balls—B. Johnson, M. Dunbar. Stolen bases—Bruno, Andrade. Two-base hits—B. Johnson, B. Johnson, 2; F. Dunbar, M. Dunbar. Sacrifice hits—Hilstrom, J. Reid, Ward, F. Dunbar, Ingle, Kraushaar. Double plays—Minor to Shing; Ward, unassisted. Time of game—1:35. Umpires—Snyder and Sparky.

LA HABRA WINS OVER TACOMA BREW SQUAD

La Habra easily downed the Tacoma Brew nine, 11 to 2, yesterday in a lop-sided game played on the former team's field. Venter and Michel hit the ball hard for the home club. Both teams used three hurlers. Score:

	R.	H.	E.
Tacoma Brew	2	3	3
La Habra	11	12	3

Koops, Cott, Foley and Conover; Bahn, Raner, Moore and Fields.

CAPITAL GOLFERS BEAT MARYSVILLE

[BY A. P. NIGHT WIRE]

MARYSVILLE, March 9.—The Sacramento Golf Club today took the lead in the tournament of the Sacramento Valley Golf Association by defeating Marysville, 25 to 15. Prior to today's matches the two teams had been tied, each having three victories and one defeat on its record.

REPP SWAMPED

The recent announcement made by Jess Stafford, musical golfer with Herb Wiedoeft's orchestra, that he would challenge any semi-pro or amateur golfer in the State has resulted in hundreds of comebacks being received by Ed Earl Repp, local press agent who is acting as challenge master for Stafford.

Hilton Belyea, former Canadian sculling champion, will carry the hopes of Canada in the Olympic regatta to be held on the Seine, July 13 and 14. Hilton will leave St. John, N. B., the 19th inst, for England, and will go from London to France, where he will train for the great rowing classics. He is almost down to rowing weight but h... three months' training expects t... acclimated. He may also ent... Diamond Sculls event, the E... Blue Ribbon event, July 2... 5, at Henley-on-the-Thames. Belyea has been the outstanding Canadian sculler for the last three years. He is a veteran, a wonderful sculler and in this, his final racing, no doubt plans a real preparation for the ambition of his life, a world's championship crown.

PARKERS TRIM HUGHES SQUAD

Slugfest Decided in Eighth by 10-to-9 Score

Manager McGarvey Drives in Winning Tally

Huntington Park Men Stage Seven-Run Rally

In a thrilling game filled with lots of hitting and excitement, Manager McGarvey's Huntington Park outfit nosed out the Hughes Ice Cream team, 10 to 9, yesterday at Huntington Park. The winners staged a seven-run rally in the second inning.

Manager George McGarvey personally drove in the winning run in the eighth inning with a single, following Emery's double, after the Hughes nine had tied the count in the first half of the eighth.

Armstrong, with two triples and a double, was the hitting star, while his team-mate Harper got a pair of bingles. McCue and Johnstone, each collected a couple of bingles for the winners. The score:

HUGHES ICE CREAM	AB	R	H	O	A	HUNTINGTON PARK	AB	R	H	O	A
Armstr'g,ss	[illegible]					Logan,3b	[illegible]				
Shilts,lf						Miller,ss					
Gates,2b						Emery,2b					
Harper,1b						Johnst'e,lf					
Boeenge,cf						Ransom,cf					
Hefer'd,3b						Firestone,c					
Stein,rf						Gardner,rf					
Hastings,c						Glenn,lf					
Smith,p						McHarv'y,lf					
						McCue,1b					
						Holston,p					
						Gayetty,p					
Totals	34	9	7	24	12	Totals	36	10	11	27	16

SCORE BY INNINGS

	1	2	3	4	5	6	7	8	9	
Hughes Ice Cream Co.	[illegible]									9
Base hits	[illegible]									7
Huntington Park	[illegible]									10
Base hits	[illegible]									11

SUMMARY

Errors—Armstrong, 2; Miller, Emery, Holston. Struck out—By Gayetty, 5; Smith, 4. Bases on balls—Off Gayetty, 2; Smith, 4. Hit by pitched balls—Harper, Armstrong, Miller. Stolen bases—Miller, Johnstone, Firestone, Ransom, McGarvey. Three-base hits—Armstrong, 2. Two-base hits—Armstrong, Gayetty, Emery. Double plays—Emery to Smith, Miller, Emery. Sacrifice hits—Emery to McCue; Harper, unassisted. Time of game—1h. 55m. Umpire—Jack Gorhanski.

Riverside Polo Players Nose Out Cardinals

[EXCLUSIVE DISPATCH]

RIVERSIDE, March 9.—Smarting from their defeat at the hands of the San Mateo Cardinals here last Friday, the Riverside polo club four staged a comeback today and won from the Cards by a score of 10 to 9, despite the fact that the visitors went into the game with a five-goal handicap.

The game was one of the best exhibitions of horsemanship and shooting witnessed on a local field this season and a large crowd of spectators were present.

Harry East of Riverside was the star of the game. Outriding and outhitting the defense, he made five goals, while Albright made two, Roe one and Prince one, for the locals.

Boeseke scored two points for the Cardinals, with Tevis and Driscoll each making one goal.

The line-up follows:

Cardinals	Position	Riverside
Moore	1	Albright
Driscoll	2	East
Boeseke	3	Roe
Tevis	4	Prince

Golf

AS CHAMPIONS PLAY IT

DON'T OVER-GOLF

As far as the effect on a player's game is concerned, is there such a thing as playing too much golf?

Answered by
JOHN BLACK

"The Carpenter of Troon," whose great gameness and mastery of golf make him feared at all tournaments. Particularly competent on approach shots.

• • •

You can just bet there is such a thing as playing too much golf! If a player does play too much his mucles lose their snap and he can't concentrate decently on the game—in fact, the thing is not a game when you are overgolfed—it is unpleasant hard work.

A schedule which I find beneficial in getting ready for tournaments, while avoiding overgolfing, is this: I am on the links every day. Three days a week I practice one hour in the morning and one in the afternoon—and I mean practice, not playing around the course. On the other four days I play a round or so, but not enough to tire me very much or to make me want to stop. I always rest the day before a match and won't even look at a club or talk golf during that day.

[Copyright, 1924, Associated Editors]

The profess... billiard championship of ... has drawn entries from C... ...chy, the New Zealand title h... T. Newman, and T. Reece. ... entry of W. Smith, the holder of the title, was received too late. Play will begin the first Monday in April in London.

BROOKS

SUITS **$25** OVERCOATS

NO MORE — NO LESS

CLOTHES THAT DEFY ALL COMPETITION

TOP COATS

A most essential garment for this time of year—the top coat. Their graceful lines, their easy hanging full box back give the wearer an air of refinement. Fashioned to the minute are these beautiful garments—tailored by hand of fine imported and domestic fabrics, and silk lined. Here are coats that you will be proud to wear. Some are rainproof, but bear the semblance of the keenest top coats. They come in tweeds, homespuns, whipcords, cheviots and other cloth all at our one super value-giving price, $25. Made in our New York factory and sold direct to you at a saving of $10 to $15.

TUXEDOS

If you want to be sure you're right when the occasion calls for the Tuxedo see that you are togged in a "Brooks" all-wool hand-tailored silk lined—$25.

BROOKS CLOTHING CO.

"THE HOUSE OF VALUES"

337-39 South Spring St.	110-16 W. Third St.	348 South Broadway
LOS ANGELES	LONG BEACH	LOS ANGELES

HATTERS WIN CLOSE GAME

Glendora Nine is Defeated 7 to 5 in Contest Held On Home Grounds; Lugo Features With Bat

With Phillips pitching a good, steady game, and the field backing him up, the Barry Hats nine trimmed the Glendora team in an exciting game yesterday by the score of 7 to 5. The visitors had things their own way the first part of the fray because of a rally in the third inning that netted them three runs. Glendora made their only run during the first part of the game in the fourth round at bat. They found the ball for a come-back in the eighth canto, and four men crossed the home plate for that many runs. This made the score five all.

The Hatters won the day when they bunched two runs in the last round. The teams were evenly matched, and the stick work of Dwarte, Bates and Creed for the Barrys, coupled with the fielding of Barnes and Ames, was timely. Lugo was the heavy hitter for the home team. The score:

BARRY'S HATS	AB	R	H	O	A	GLENDORA	AB	R	H	O	A
Barnes,ss	[illegible]					Nicholas,ss	[illegible]				
Dunning,2b						Forsha,cf					
Ames,1b						Myers,3b					
Dwarte,rf						Lugo,1b					
Bates,lf						Voltmer,cf					
Creed,cf						Dalin,rf					
Davlin,3b						Geslin,lf					
Casey,c						Willis,2b					
Trentw'n,p						Sexton,c					
						Phillips,p					
						*Label					
Total	40	7	12	27	13	Total	33	5	7	27	8

* Label batted for Dalin.

SCORE BY INNINGS

	1	2	3	4	5	6	7	8	9	
Barry's Hats	[illegible]									7
Base hits	[illegible]									12
Glendora	[illegible]									5
Base hits	[illegible]									7

SUMMARY

Errors—Nicholas, Willis, Barnes, Dunning, Davlin. Struck out—By Trentwein, 7; Phillips, 12. Bases on balls—Off Phillips, 2. Hit by pitched balls—Davlin by Phillips. Two-base hits—Dwarte, 2. Sacrifice hits—Bates.

TAKAHASHI TAKES ON AD SANTEL TONIGHT

Will Ad Santel meet his equal in the personage of Prof. Takahashi? This question will be answered tonight when the claimant of the world's light-heavyweight wrestling championship meets the Japanese professor on the mat. Santel is probably the best grappler in his class and an artist with the jiu-jitsu art. In the Orient Santel is said to have defeated fifty-seven of jiu-jitsu matmen and as many more at home. The match promises to be a thriller, however, as Santel will meet a man above the ordinary and who will probably meet him more than half way at his own game.

In the preliminary bouts Pete Buzokos has lined up Wallace Donget and John Hackenschmit and Young George and Jimmy Wilson.

Seattle Team Loses in Ninth to Irvine Gang

Neal Raney's single with two men on and two out in the ninth inning drove in the winning run and gave Manager Trickey's Irvine Beanpickers a 5-to-4 win over the Seattle Indians in an exhibition game staged yesterday on the victorious club's diamond.

"Radiant Red" Killefer, manager of the Seattle club, held down second for the Indians. Vic Pigg and "Wheezer" Dell, Seattle pitchers, were used in the outfield by Killefer. Dell featured with a home run.

Brucker and F. Williams hit hard for the Indians, while Raney, Rodgers, B. Armbel and Mass led the hitting attack for the home club. Score:

SEATTLE	AB	R	H	O	A	IRVINE	AB	R	H	O	A
Mitch'k,lf	[illegible]					Raney,lf	[illegible]				
Killefer,2b						Cheligord,ss					
Brucker,3b						R.Mitc'l,2b					
F.Wil'ms,ss						Rodgers,3b					
Dell,rf						Erig,c					
Pigg,cf						J.Armbel,cf					
Jones,1b						R.Mit'l,1b					
Gilpin,c						B.Armbel,rf					
Maddock,p						C.Will's,p					
Sonnier,c						Mass,1b					
Plummer,p											
Totals	36	4	10	26	13	Totals	41	5	14	27	16

Two out when winning run scored.

SCORE BY INNINGS

	1	2	3	4	5	6	7	8	9	
Seattle	[illegible]									4
Base hits	[illegible]									10
Irvine	[illegible]									5
Base hits	[illegible]									14

SUMMARY

Struck out—By C. Williams, 4; Maddock, 2; Plummer, 2. Bases on balls—Off C. Williams, 1; Maddock, 2. Hit by pitched ball—Rodgers, by Plummer. Stolen bases—Cheligord, R. Mitchell. Home run—Dell. Three-base hit—Raney. Two-base hits—Brucker, 2; B. Armbel, Rodgers, Pigg. Sacrifice hit—Cheligord. Errors—Killefer, Gilpin, Plummer, Cheligord. Time of game—1h. 28m. Umpire—Moeller.

EXPERT HORSEWOMAN

Alice Calhoun, prominent film favorite who is seen in the "Man From Brodney's" at the Clune Broadway, is an expert horsewoman, according to reports from Hollywood followers of the "Bridle Path."

LODGEMEN LOSE TO ARTISTS

Fremont W.O.W. Bows to Vern Park Art Shoppe, 4 to 2, at Downey Playgrounds

The Vern Park Art Shoppe with the aid of two Stogsdills handed the Fremont W.O.W. the short end of a score of 4 to 2 yesterday at the Downey Playgrounds. R. Stogsdill, twirling for the winners did himself justice in great style, striking out twelve batters during the fray. C. Stogsdill at first base was much in the limelight also. Getting three two-base hits out of that many times at bat, and by his paramount work in the infield. Each nine began the first round at bat by grabbing of one marker apiece. The W.O.W. struck their gait in the fifth canto for another run. The Vern-Parkers, not to be outdone, bunched two tallies in the sixth and one more in the eighth. The Fremonters were unable to stage a comeback ending the game with them 2 points behind. Double plays were: Stevens to Hubbs to C. Stogsdill at second base. C. Stogsdill unassisted.

VERNON PARK	AB	R	H	O	A	FREMONT W.O.W.	AB	R	H	O	A
Hubbs,2b	[illegible]					Roman,lf	[illegible]				
Stevens,ss						Kelly,1b					
C.Stog'l,1b						Hamer,lf					
Vick,cf						Ansel,s					
Tucker,rf						Hoodm'n,cf					
Martin,3b						Sapin,2b					
Moore,lf						Bridge'r,2b					
R.Stogs'l,p						McDver,ss					
Phillips,c						Wier,p					
						Albert,p					
Totals	30	4	7	27	8	Totals	33	2	4	27	14

SCORE BY INNINGS

	1	2	3	4	5	6	7	8	9	
Vernon Park Art Shoppe	[illegible]									4
Base hits	[illegible]									7
Fremont W.O.W.	[illegible]									2
Base hits	[illegible]									4

SUMMARY

Errors—Stevens, 3; Hoggs, Tucker, McIver. Innings pitched—By Wier, 5; Albert, 4. Charge defeat to Wier. Struck out—By R. Stogsdill, 12; Wier, 3; Albert, 4. Bases on balls—Off R. Stogsdill, 2; Wier, 1; Albert, 3. Hit by pitched balls—McIver, Kelly, Phillips. Stolen bases—Stevens, C. Stogsdill, 2; Roman, 2; Bridgewater, 2. Two-base hits—C. Stogsdill, 3; Hoodman. Double plays—Stevens to Hubbs to C. Stogsdill; C. Stogsdill, unassisted. Time of game—1h. 45m.

BERKELEY RACKETERS DEFEAT OAKLANDERS

[BY A. P. NIGHT WIRE]

BERKELEY, March 9.—Net stars of the Berkeley Tennis Club won seven out of nine matches from Oakland Tennis Club players in the first day's play in the first division of the interclub series here today.

Burke Heaves One-Hit Game for Pistons

The Haynes baseball team was defeated yesterday at the Haynes field by the Kant Skore Pistos, 8 to 2. Burke, twirling for the winners, was the main stay of the team, allowing only one hit to be marked up against him during the fray. The Piston nine found Steiner for eleven hits, scattered throughout the game. The winners added the finishing touches in the ninth canto when they rang up three markers. The visitors played strong ball and the star playing of Layne, Thompson and Klinkhammer was the feature of the day.

KANT SKORE PISTON	AB	R	H	O	A	HYNES	AB	R	H	O	A
Thompson,cf	[illegible]					Gordon,2b	[illegible]				
Klinkh'r,1b						Laurence,rf					
Layne,3b						L.Roether,cf					
Kuhns,2b						Byron,c					
McDowell,ss						Schafer,3b					
Reeick,lf						Clemens,ss					
Byron,cf						D.Roether,1b					
Rose,c						Steiner,p					
Burke,p						Moser,lf					
Total	36	8	11	27	11	Total	34	2	1	27	7

SCORE BY INNINGS

	1	2	3	4	5	6	7	8	9	
Kant Skore Pistons	[illegible]									8
Base hits	[illegible]									11
Hynes	[illegible]									2
Base hits	[illegible]									1

SUMMARY

Errors—Rosick, 2; Klinkhamer, 1; Clemens, 1. Struck out—By Burke, 9; Steiner, 8. Bases on balls—Off Burke, 2; Steiner, 1. Hit by pitched balls—Layne. Stolen bases—Larence. Home runs—Layne. Three-base hits—Thompson. Two-base hits—Rosick. Sacrifice hits—Klinkhamer, Byron.

STOCKTON GOLFERS BEAT BAY CITY MEN

[BY A. P. NIGHT WIRE]

FRESNO, March 9.—Eliot Callender, local professional, paired with Eddie Traube, Stockton pro, defeated Babe Ritchie and Harold Sampson of San Francisco, 2 up, here today in a best-ball foursome over eighteen holes.

Traube also took the free-for-all driving match with a smash of 272 yards. Seth Putnam, Sequoia Club, Oakland, was second with a 267-yard drive.

FALLON PREPS GRAB BASKETBALL LAURELS

[BY A. P. NIGHT WIRE]

Reno (Nev.) March 9.—Fallon High School won the State High School basketball championship in both the boys' and girls' division here last night at the conclusion of a three-day tournament in which twenty-five teams were entered. Fallon boys won from Tonopah, 22 to 18, and the fallon girls defeated Yerington, 37 to 15.

A CHUCKLE FOR EVERYBOD

THE HUMAN ZOO — By C. D. Batchelor

Copyright, 1924, by Public Ledger Co.

MARCIA OF THE MOVIES—"Too bad Shakespeare lived so long. He might have had a chance to do a scenario for me."

THE GUMPS—NOTHING TO WEAR

PANTOMIME — Nothing to Do Till Tonight — By J. H. Striebel

Copyright, 1924, Associated Editors

REG'LAR FELLERS — A Hole in None — By Gene Byrnes

Copyright, 1923, by The Bell Syndicate, Inc. Trade Mark Reg. U. S. Pat. Off.

GASOLINE ALLEY — Walt Gets a Few Tips from Planets and Other Places

WINNIE WINKLE, THE BREADWINNER: Elmer Is a Fast Worker

ALONG FIGUEROA STREET — There's Many a Slip Twixt Cup and Lip

HAROLD TEEN—AGATHA AGAIN

Buy at Auction

Residence, Income & Vacant Property ~ Household Furnishings
C.H. O'Connor & Son ~ ~ Auctioneers

Furniture AUCTION

Today 10 a.m.

1734 N. Alexandria

Complete furnishings of well furnished 5-room flat. Everything like new.

Take North on Western Ave. to Hollywood Blvd., East to Alexandria, North to 1734. Take car to Hollywood Blvd. to Alexandria.

Furniture AUCTION

Today 2 p.m.

4631½ Sunset Blvd.

Complete furnishings of 5-room flat. Practically like new.

Take East on Sunset Blvd., Hollywood. Take Hollywood to Hillhurst, walk ½ block to Sunset Blvd. to property.

Auction

Tomorrow, Tuesday 1 P.M.

Close In Vacant Lot 80x120 (to alley)

Located about 140 Douglas St.

Fine Sightly Location.

Walking Distance from Downtown District

Excellent Location for High-Class Hotel or Apartment House

1 Block West of Second St. Tunnel

Investigate this at once! A Real Good Buy

To West on First St. to Douglas, 1 block to property, corner in car line. South of First St. car to Douglas.

HOW ABOUT A GOOD INVESTMENT?

Here Is a Dandy!

Five-Unit Stucco Court
Completely Furnished—Right Down Town

260 SOUTH UNION Just North of 6th St.

AT AUCTION

Tomorrow, Tuesday, 2:30 P. M.

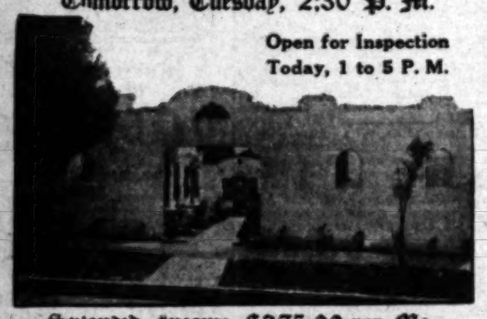

Open for Inspection Today, 1 to 5 P. M.

Splendid Income, $375.00 per Mo.

5 separate units—each has 3 rooms—Living Room with built-in Bed, Bedroom—Kitchen and Bath. Completely furnished and occupied. Lot 60x100 Improved.

It is just what you are looking for.

West on 6th St. to Union—North to 260.
Take West 6th St. car to Union—North to 260.

Exclusive Windsor Square Home

One of the Finest Constructed Homes in California

A Home that will appeal to the most discriminating buyer

AT AUCTION

Tomorrow, Tuesday, 10:30 A. M.

343 South Windsor Blvd.

A Dignified Home Among Wilshire's Best
Highly Improved Lot, 80x180
Handsome 11-Room Spanish Stucco Residence

A Home That Greets You

With Warm Hospitality Throughout
We Know You Will Be Pleased!

Construction:

Finest Mission Tile Roof, steel beam arches; solid reinforced concrete foundation; 12-in. walls; solid mahogany woodwork; hardwood floors throughout; French doors and windows throughout; true Balconies, wrought iron electric fixtures; solid mahogany built-in book cases in library; two real fireplaces, 2-unit gas heating plant, 3-CAR GARAGE with servant's quarters upstairs (beautifully finished.) Downstairs chauffeur's room and laundry.

Downstairs:

Spacious living room, extra large dining room which will accommodate 100 people; solid mahogany staircase; most magnificent solarium and breakfast room conceivable. Full tiled kitchen.

Upstairs:

4 LARGE MASTER BEDROOMS; 4 spacious dressing rooms with mirrors; 4 cedar lined closets; 3 full tiled baths with separate showers.

Inspect It Today—Open 1 to 5 P.M.

DIRECTIONS:
BY AUTO—Drive West on Wilshire Blvd. to Windsor; North to 343.
Take car marked "R" to 3rd and La Brea; off at Windsor Blvd.

TREMENDOUS FURNITURE AUCTION

Exquisite, Rare and Costly Furnishings of the

ANDREW McNALLY HOME PLACE

Corner Santa Rosa and Mariposa—Altadena

10 A.M. WEDNESDAY, MARCH 12th 7 P. M.

The late Mr. McNally (of the Rand McNally Co.) was known throughout the United States for his extensive travels. His home predominates with rare works of art and exquisite Oriental furnishings collected from the four corners of the world. The collection of a connoisseur. The heirs have commissioned us to dispose of the entire furnishings of the home place!

This is Indeed an Opportunity

Including Italian antiques and exquisite furnishings. Articles rarely offered for sale at Public Auction.

Living Room

Genuine Kabistan Oversize Rug. (Rare design.)
Settee (upholstered in tapestry and velvet.)
Pair chairs and chairs. (hand-carved base—upholstered in silk tapestry.)
Mahogany sofa.
Pair Chinese vases. (Genuine standard.)
Pair Candelabras on metal from McClees Studios.
Mahogany Parlor (Tip Queens)
Pair Chairs (Tip Queens)
Pair French and Cut-Glass Vases.
Hand-Brass Fireplace Rail.

Paintings

"Sea Gull" by Pettit.
"Sunset" by G. W. Livingstone Anderson.
"Flowers" (painted on porcelain,) artist unknown.

Smoking Room

Oriental room—
Genuine Kamistakah carpet (unusual in color and design)
Lamps (Moonlight from Turkish Fixtures.
Pair Lounge—Turkish Portieres.
Pair Hand-carved Tables (not another set in America.)
Table Lamps.
Table Runner.
Pair Chairs. (A beauty.)
Table Pedestal.
Mahogany Chairs, three covered with Persian Rugs; one covered with Bagdad.
Pair Turkish Art Pieces.
Cushions, etc., etc.

Library

Beautiful Turkish Persian 14x10 Sectional Book Cases (solid mahogany.)
Painting ("The Mountains" by Bramlea.)
Antique carved Chair upholstered.
French silk Tapestry.
Odd Chairs and Rockers.
Silk Persian Couch Cover.
Brass Table Lamp.
Brass Fireplace Set (complete.)

Reception Hall

Hand-carved Rocker; solid mahogany inlaid chair.
Bronze Statue (Rancoule.)
Tabriz Persian Rug 14.7x10, (exquisite coloring.)
French Mirror (hand-painted frame.)
Paintings—
"Ship at Sea," by Wm. Farayson.
"The Musician" (unknown.)
Bronze Statue (G. Gueylom.)
Antique Brass Floor Lamps.
Three very fine Persian Runners, 3.2x11, 3.3x4.6, 18x3.

Dining Room

Elaborate hand-carved solid oak dining room set, consisting of beautiful square Extension Table.
6 Chippendale Chairs upholstered in leather.
China Cabinet with French plate mirrors and shelves.
Antique hand-carved Buffet, plate glass mirrors.
Exquisite 12x20 Persian, (a wonderful work of art.)
Houck and Libbey cut glass.
Chinaware, etc.

Paintings

"Chickens," by Heminet.
Two beautiful paintings by L. C. Earle.
Brass Fire Rail and Fire Set.

Upstairs

Brass bed springs, mattresses, solid mahogany dressers and high boys, rare pieces in real Cherry (4 poster and high boys,) odd chairs, rockers, chest of drawers, numerous small Persian rugs, telephone stand, pictures, Bric-a-brac, Singer drop head Sewing Machine, etc., etc.

Take Advantage of This Sale!

Courtesy will be extended the public by our representatives who will be on the premises

Monday and Tuesday, from 1 to 5 P. M.

Take Pico car on Colorado to Los Robles; North on Los Robles to Woodbury Road; turn East one block to Santa Rosa; North to property, corner Mariposa. Santa Rosa is the Christmas tree street

H. O'CONNOR & SON, Auctioneers
Suite 309 Bank of Italy Bldg. - - 871-061

LINER OFF WITH FLIGHT SUPPLIES

Ship Board Begins Share in World Cruise

President Jackson Bears Spare Parts to Orient

All Divisions to be Served by American Craft

[EXCLUSIVE DISPATCH]

WASHINGTON, March 9.—With the sailing of the President Jackson yesterday from Seattle the Shipping Board Fleet Corporation begins its co-operation with the United States Army's round-the-world airplane flight. Under the arrangement between the fleet corportation and the Army, all supplies to the principal stations on the flight will be carried in American flag ships.

The President Jackson, operated for the Fleet Corporation by the Admiral Oriental Line is carrying the supplies, including spare parts and other equipment for the second and third divisions of the flight which covers stations in Japan, China, French Indo-China, Siam, Burma and Calcutta, in India. The President Jackson will lay the supplies down at Yokohama and Shanghai for distribution.

ALASKA SUPPLIES

Supplies for Alaskan stations in the first division are being carried in coastwise American flag vessels.

The Kerr Steamship Company will carry supplies out of New York for Calcutta, via the Suez Canal. Calcutta is included in the third division.

In the fourth division are Indian stations other than Calcutta and those in Persia, Syria and Turkey. Supplies for all these except those in Turkey, will be carriad out of New York by the Kerr Steamship Company. Supplies for Turkish stations will be carried by the Export Steamship Company out of New York.

UNITED STATES LINES' PART

Supplies for the fifth division which includes stations in Roumania, Serbia, Hungary, Austria, France and London, England, will be carried out of New York by the United States Lines to Bremen and London for distribution.

The United States lines will also cover other stations in England included in the sixth division.

Supplies for Iceland and Greenland in the sixth division will be carried out of New York by the Commercial Line, operated by Moore & McCormack, to Copenhagen or Gothenberg, for distribution among stations in Iceland and Greenland while the stations in Labrador, Nova Scotia and Newfoundland will be covered by fisherman or by the Coast Guard.

CLOSING OF BORDER LINE IS APPROVED

CALEXICO PEOPLE FIND NEW RULING IS BENEFICIAL

[EXCLUSIVE DISPATCH]

CALEXICO, March 9.—Directors of the Calexico Chamber of Commerce after an executive session today telegraphed the United States Treasury Department to disregard protests against the closing of the international boundary line here at 9 p.m. The action of the directors was taken to refute rumors that Calexico business interests are opposed to the closing of the line and were endeavoring to have the recent order of the department modified. Several telegrams were sent to the Treasury Department as well as to Senators and Congressmen declaring that the closing rule is proving satisfactory to Calexico people and that the order should not be altered.

Since the line was closed at 9 p.m. last Wednesday night, only one arrest for drunkenness has been made by the Calexico police up to this afternoon.

Bars General Film Company Sale of Stock

[EXCLUSIVE DISPATCH]

ST. LOUIS, March 9.—The General Manufacturing Corporation, 6800 Delmar Boulevard, according to its advertisements destined at one time to make St. Louis a motion-picture center, can no longer sell stock in Missouri, Deputy State Finance Commissioner Hurwitz ruled. Hurwitz issued an order revoking the license of the firm to sell stock and said that the license would be cancelled at once.

Hurwitz said in issuing his order that although the company from information published in its own report, has sold $85,000 worth of stock, it has declared no dividend and apparently has no revenue. Romaine Fielding is director and former president of the company.

POWER HEAD IS ON WAY TO WASHINGTON

EDISON COMPANY MANAGER TO TESTIFY BEFORE COMMITTEE

[BY A. P. NIGHT WIRE]

CHICAGO, March 9.—R. H. Ballard, vice-president and general manager of the Southern California Edison Company, passed through Chicago today en route to Washington to appear before a House of Representatives committee to testify in denial of accusations that power companies are attempting to prevent flood control of the Colorado River through government appropriations.

The power companies have been accused in some quarters of opposing the Swing-Johnson bill providing for flood control. Mr. Ballard, whose company has filings for the development of more than 3,000,000 horsepower of electric energy in the Colorado River, expects to testify before the House committee, which is considering the Swing-Johnson bill, on Tuesday or Wednesday.

Established 1859

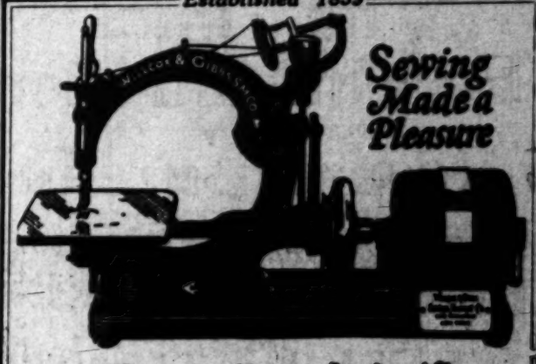

Sewing Made a Pleasure

Sew Electrically at Insignificant Cost

The cost of running a Wilcox & Gibbs Portable Electric is but about a fourth of a cent an hour, and your increased output of sewing will not only pay this current charge, but will also pay for the machine itself in a short time.

This is the electric age. Why lag years behind in your sewing? You can trade in your old machine and secure the finest electric machine for a small initial payment.

This wonder machine has 18 original features. NO BOBBINS TO WIND. No tensions to adjust. Sews anything with beautiful stitches three times as strong as ordinary machine stitches. Any speed. Any light socket. Any current.

Free home trial. Free lessons. Pleasant payment plan.

Please send full information on trial offer, free sewing lessons and special terms.

Name .....
Street Address .....
City .....

THE ABOVE MACHINE ALSO SUPPLIED FOR HOMES NOT WIRED FOR ELECTRICITY

Wilcox & Gibbs Sewing Machine Co.
825 WEST SEVENTH STREET
Phone 872-057
716 South Hill Street

Courtesy — Service

Copyright 1924 The House of Kuppenheimer

"En Revue"
NEW SPRING STYLES IN

Kuppenheimer
GOOD CLOTHES

FORGET WHAT YOU SAW LAST SEASON. FORGET WHAT YOU WORE. THIS SPRING OPENS UP AN ENTIRELY NEW VISTA OF STYLE, COLOR AND FABRIC. EASY AND BREEZY; SLIM AND TRIM—YOU CAN TAKE YOUR CHOICE. ALL THAT IS NEWEST, CORRECT AND ACCEPTABLE IS PRESENTED IN THIS COMPREHENSIVE ARRAY OF SUITS AND TOPCOATS.

THE BRITISH VOGUE, WITH ITS EASY, SWAYING LINES, STAUNCHLY ASSERTS ITS POPULARITY. WE HAVE MANY CLEVER AND EXCLUSIVE ADAPTATIONS OF THE ENGLISH STYLE.

THE TYPICAL AMERICAN FASHION, SOMEWHAT FORM FITTING, STILL HOLDS A GOOD PART OF THE LIMELIGHT. WHICHEVER WAY YOUR FANCY TURNS, YOU'LL SEE IT HERE.

FAVORED FABRICS — *Cheviots, Worsteds, Serges, Cassimeres, Novelties.*

POPULAR PATTERNS — *Stripes, Overplaids, Checks, Pin Points, Diagonals.*

CHOSEN COLORS — *Sapphire Greys, Powder Blues, Forest Tans, Ocean Greens.*

$45 $50 $55 $60 to $85

SPECIAL WINDOW DISPLAY ALL THIS WEEK

"Desmond's"
SPRING NEAR SIXTH

The Times Free Information AND Resort Bureau

CORNER FIRST AND BROADWAY

Is for the accommodation and benefit of persons seeking interesting routes of travel, desirable hotels and rest, recreation and recuperation at the seashore or in the mountains. Particulars are furnished by competent attendants and by correspondence to the general public regarding rates and attractions of railroad and steamship lines, hotels and pleasure and health resorts. Descriptive circulars and transportation literature are kept on hand for inspection and distribution. This service is absolutely free. Literature may also be obtained at the Times Branch Office, 321 South Spring Street. Phone: Metropolitan 0100.

MAKE YOUR RESORT AND HOTEL

RESERVATIONS

FREE OF CHARGE AT

The Times Information and Resort Bureau—Times Bldg., First Street and Broadway—

—or—

The Times Branch Office—621 So. Spring Street.

Resorts

Catalina

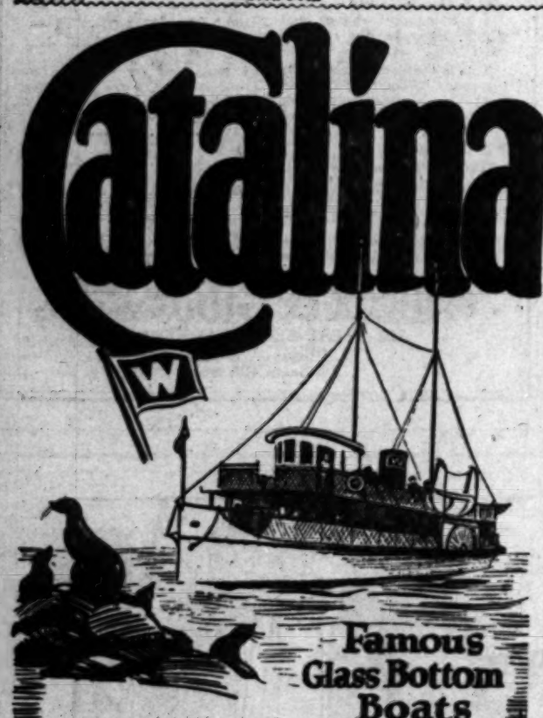

Famous Glass Bottom Boats

Catalina's Marine Gardens as seen through the glass bottom power boats afford a wonderfully interesting and educational experience. Glass Bottom Boat ride, 75c.

New Service From Hollywood to Catalina

Special Pacific Electric train leaves Gardner Junction daily at 7:45 a.m., stopping at La Brea Ave., Highland Ave., Ivar Ave., Western Ave. and Vermont, thence via 6th and Main Station, Los Angeles, to the Catalina Pier at Wilmington, L. A. Harbor.

SCHEDULE—DAILY

Lv. Gardner	7:45 a.m.
Lv. La Brea	7:47 a.m.
Lv. Highland	7:49 a.m.
Lv. Ivar	7:51 a.m.
Lv. Western	7:59 a.m.
Lv. Vermont	8:01 a.m.
Lv. 6th & Main	9:00 a.m.
Steamer Sails	10:00 a.m.
Ar. Avalon	12:30 p.m.
Lv. Avalon	3:30 p.m.
Ar. 6th & Main	7:00 p.m.

Schedule Subject to Change

Round trip from 6th and Main to Avalon, Catalina Island, $3.10. Fare from Hollywood to 6th and Main, 10 cents.

Through train from Long Beach daily and from Pasadena Tues., Thurs. and Sat.

TICKETS AND INFORMATION

Gardner Pharmacy, Gardner Jct. Phone Holly 1717
La Brea Pharmacy, La Brea & Marshfield. Phone Holly 1394
Ever-Ready Drug Store, Hollywood & Highland. Ph. 478-807
Guaranty Bldg. Assn., 6364 Hollywood Blvd. Phone Holly 4214
J. A. Leach Drug Store, Cor. Western Ave. Phone Holly 6019
Parker's Pharmacy, Cor. Vermont Ave. Phone 592-16
6th and Main Sts., Los Angeles. Phone 872-961.

In All the World No Trip Like This

World's Highest Waterfall, Greatest Rocks and Biggest Trees

Nature's sublimest expressions are to be found, as a rule, far from cities, to be reached only by long and arduous traveling.

But in California it's different!

Yosemite Valley, masterpiece of the Creator, is just overnight from Southern California—you can have luncheon tomorrow in full view of the 2565-foot drop of Yosemite Falls, the highest of all cataracts. Not far away are the world's greatest monoliths—Half Dome and El Capitan. Truly magnificent—the *oldest* and *biggest* of all living things!—are the mighty Sequoias in the Mariposa Grove of 600 Big Trees, reached by a pleasant motor trip from Sentinel Hotel.

It's springtime now in Yosemite—don't miss seeing the Park while you are in California. Ask for folders.

YOSEMITE NATIONAL PARK CO.

Paul L. Boemer, *General Agent*

511 So. Spring St. Los Angeles Tel. 823-022

Paso Robles Hot Springs Hotel

Hot Sulphur and Mud Baths, remarkably radio active and curative. Sporty golf course. Beautiful scenery and fine roads. On highway and S. P. R. R. Midway between Los Angeles and San Francisco.

DR. G. W. TAPE, Manager.

THE REAL

Theodore Roosevelt

AS TOLD IN THE PRIVATE LETTERS OF

Maj. Archie Butt,

Aide and Intimate of "T. R."

Copyright, 1924, by Doubleday, Page & Co.

CAPT. BUTT TO MRS. LEWIS FORD BUTT

WASHINGTON, D. C., February 15, 1909.

Dear Clara:

The Tafts are coming tomorrow, and I will have an interview with them and possibly learn definitely whether I am to remain with them or not.

Even Gen. Edwards feels a difference, and he was quite short about Mrs. Taft this morning when I suggested that he speak to her on the subject of automobiles.

"I expect to make no more suggestions to her," he said. "You get no thanks for anything you do."

"Hoity toity," I thought. "So you too, are feeling the change which comes to those in the seats of the mighty."

Somehow I am glad I never knew the Roosevelts until after they were in the White House, or possibly I may have seen some difference in them, too. But their old intimates tell me it has made no difference to them whatever in the matter of their personal friendships, yet I occasionally hear regrets that they have become so exclusive. It must be the same to all.

FEELS BARRIER

I have always contended that there is no way that one can possibly keep a footing of informality with occupants at the White House. Even the President's sisters, when they are not visiting there, cannot run in and out when they choose, and if they wish to see Mrs. Roosevelt they are forced to make engagements ahead, just as a stranger would have to do. The moment one ceased to be a part of the household, that moment places a barrier between him and the house itself.

This morning when I went there Mrs. Roosevelt was going out, and she stopped long enough to ask me to destroy the Chartran portrait and two others which she had taken from the walls and which were leaning in the corridor. She also suggested that I break up the china which was shipped.

I have been called to the telephone twice since I began to write this letter by persons who want me to recommend them for one thing or the other to Mrs. Taft. I find that I have the reputation of being the chief confidant of the Tafts, which is rather amusing as I am more uncertain of my attitude to them, or rather their attitude to me, than possibly anyone who is near them at all. I try to adjust my position in relation to them for your interest, otherwise I would not bother to think twice about the matter. If I have any interest in remaining with them at all it comes from the fact that I should like to see from the inside just what they will do and how they will act.

I have ordered cards for dinner, luncheons and receptions engraved for them, for I presume they will want to begin at once to issue invitations, but I am not certain whether they want the old form followed or not, or whether they will change the name from the "White House" back to the hideous name "Executive Mansion." If they do this I will leave of my own accord, for it will mean that there is something fundamentally wrong with them. Bad temper I can stand, but not bad taste. twenty days from now this will be lese-majesty.

As ever, your affectionate brother, Archibald.

CAPT. BUTT TO MRS. LEWIS FORD BUTT

WASHINGTON (D. C.) February 16, 1909.

Dear Clara:

All of my theories about Mrs. Taft vanish when I see Mr. Taft. And he has a wonderful way of dispelling all forebodings.

They arrived this morning and telephoned me before I was out of bed to call at 10 o'clock. A lot of things had to ge gone over and settled about the inauguration. She greeted me so friendly, and the Secretary was so wholesome and cheerful, that I really felt remorse at what I had written last night about them. She thanked me for all that I have done, and when I asked her whom she wanted to go with her to the Capitol on the day day of inauguration she said she wanted me if it were permissible. We will go alone in the motor car, one which she will pick out while she is in New York, and come back before the procession starts from the Capitol, in order to have lunch ready by the time the President arrives. She will ask about seventy-five guests and relatives, and in addition to these she will probably have the class of '78 from Yale. I think that is the year. But it will be his classmates.

SERVANTS RETAINED

She is going to retain all the servants in the White House and only make such changes as she sees fit from time to time. She feels that I have managed everything so far with great tact and without having any friction arise between the Roosevelts and themselves. I feel that if others had tried to be as friendly to both there would be no friction at all. But at such times people will carry tales and harp on fears until they make both parties suspicion, and once suspicion is aroused, it is so easy to misconstrue every act. She starts in with nine guests on the 5th of March, and as soon as these go there will be others to come. She naively remarked:

"I think it better to entertain all the relatives as soon as possible, for they will all expect to be entertained at the White House sooner or later, and it is well to have these obligations over and done with."

He was looking bronzed and tanned from his trip to Panama, and seemed in fine humor. As he came into the room he said:

"Hello, Archie; how is my fellow Georgian?"

I felt that Georgia was certainly gaining in distinction when I have two Presidents claiming clanship through my old State. It is one of Mrs. Roosevelt's favorite forms of greetings.

He (Mr. Taft) heard me talking of the arrangements for the inauguration day and asked me what we were discussing. I told him and he said that it was customary for the wife of the President-elect to take with her to the Senate chamber the wives of the incoming Cabinet. He cut me off short and said:

"No need to consider that, then, for I will have no other Cabinet on the 4th of March but the one now in. Neither the members of the prospective Cabinet, and certainly not their wives, will have the slightest standing on the 4th of March. I will continue to meet the present Cabinet until my own will have been confirmed by the Senate."

That settled that point, but he did not gratify my curiosity as to who these members of the new Cabinet would be.

HUNTERS DULL

The luncheon at the White House today was for the members of the hunting party, and it was rather a dreary affair. I fear the President will have to depend on the wild beasts of Africa for excitement, for he will certainly have a tame set of men with him. I think they are all pretty game fellows, but they appear heavy and certainly there does not seem to be an ounce of humor in the entire lot. Maj. Mearns is not in good health and was retired for some internal disease, and it would not surprise me to hear that he was forced to return at any time.

The President said he was taking nine pair of eye glasses with him, for if he should lose his glasses or be without them, he would have to return at once or wait for other glasses to reach him. He says he is not a first-class shot and thinks it due to his eyes. He does not hesitate to speak of his weaknesses, and it is a matter of great mortification to him that he is not a more certain shot. However, he is far above the average from what little I have seen of his practice with the rifle.

I have no fear that he will not be able to get the lion where he needs must get him or be eaten.

The meeting between the President and Taft was most cordial today.

ARCHIBALD.

(To Be Continued Tomorrow.)

FIRE TOLL REPORTED

[EXCLUSIVE DISPATCH]

INDIANAPOLIS, March 9.—One school house was destroyed by fire in Indiana every five days and three churches were burned each month in 1923, according to records made public by Newton T. Miller, State fire marshal. Other losses were five hospitals, three jails, five postoffices, 376 stores, six city buildings, thirty-four office buildings, 170 factories, 741 barns and 3923 dwellings. The total loss on homes and contents was $2,846,560.

Resorts

SANTA BARBARA

The Riviera City

A bit of Old Spanish California on the "Mission Trail."

HOTEL ARLINGTON

California's Delightful Hotel reached in three hours' motor drive on or by Southern Pacific Railway.

Minimum rates: American Plan $8.00 European $3.50

San Francisco Hotels

A Home Away From Home
Nearest to Everything
A Modern Fireproof Building

CARTWRIGHT HOTEL

524 Sutter Street, above Powell, one block from Union Square

San Francisco

150 ROOMS
All with Bath
Rates $2.00 and up
Ideal Location
Management of F. P. LEISEN

Superb Routes of Travel

ALASKA TOURS

Ly. Los Angeles June 14, 21 and 28 Using Canadian Pacific Steamers.

Write or Call

PECK-JUDAH, 733 So. Spring St.

Los Angeles Hotels

Hotel Stowell

LOS ANGELES 414-416-418 SOUTH SPRING ST.

"Rest easy at the Stowell"

ENEMIES ENJOY FRENCH PLIGHT

Drop in Franc Value Seen as Part of Plot

Financial Crisis Impends as New Low Touched

Government Loan Cessation Urged as Remedy

[BY CABLE—EXCLUSIVE DISPATCH]

PARIS, March 9.—All France's political enemies are elated over the drop of the franc to 3.42 cents, the lowest in its history. They are openly expressing the hope that the continued fall of the franc will plunge the country into serious economical difficulties and force a change in her foreign policy.

The French regard the open expression of these hopes as sufficient indication that Germans and others, by speculative moves on the Zurich, Amsterdam, London and New York stock exchanges are sparing no efforts to help the downward movement of the franc.

SENSITIVE SPOT

That the hostile foreign hopes have touched a sensitive spot is clearly indicated by fact that two great conservative Parisian dailies, Le Temps and L'Echo De Paris, have been repeating in the last few days that the only way to save France's strong independent foreign policy is by a complete cessation of government loans and the speedy readaptation of government expenditures to the government receipts, even though by this policy those, whose homes in the devastated regions have not yet been rebuilt, may be obliged to wait indefinitely.

The tax increases and economy measures proposed by the government two months ago and voted by the Chamber of Deputies a fortnight ago are still ineffective because of the obstruction in the Senate finance committee. Premier Poincare went before the committee recently and declared unless the bills were reported out and the actual discussion was opened in the Senate by next Tuesday he would resign the Premiership, because in his opinion the recent steady decline of French exchange was due almost entirely to the expectation of France's opponents that the Senate would smother the proposed tax and reform measure.

OFFER TO HELP

The finance committee, confronted by this strong ultimatum, professed an earnest desire to co-operate with the government, and the bills probably will be laid before the Senate Tuesday or Wednesday.

Fresh cause for alarm is provided by the weekly report of the Bank of France, which indicates that nearly 1,000,000,000 francs in paper money have been issued within the last week.

"This report," says ex-Senator Henri Beranger, "shows that the note circulation which legally must not exceed 41,000,000,000 francs, is already more than 40,000,000,000 francs, whereas, in last December it was only 27,000,000,000 francs. This proves that 4,000,000,000 paper francs have been issued recently.

TREASURY CRISIS

"Furthermore the advances of the bank to the State, which must not exceed 23,200,000,000 francs, have already reached 22,100,000,000 francs. These two circumstances prove that there is a treasury crisis. Such is the brutal fact. Why try to conceal it?"

The opposition newspaper, La Quotidien, heads its article on the report of the Bank of France, "Specter of Inflation," but its tendency is to exaggerate the difficulties of the government.

Leaders of the Right believe the early passage of the new finance measures by the Senate will be sufficient to check the speculative maneuvers of France's opponents and stabilize the franc.

Meanwhile, French industries are enjoying an unprecedented boom though the cost of living is slowly but surely rising. There is considerable effervescence among the working people who are everywhere beginning to find that their present wages are insufficient.

BATTLE FOR FREEDOM OF RADIO IS ON

Broadcasters Prepare for Fight to Finish With Phone Company.

[EXCLUSIVE DISPATCH]

NEW YORK, March 9.—The Radio Broadcasters' Society of America lined up with the City of New York today for a "battle to the death" against the American Telephone and Telegraph Company, for "the freedom of the air." Radio organizations throughout the country were invited to join the fight.

A statement issued by the executive council of the Radio Broadcasters' Society of America following a meeting this afternoon at the offices of the Crosley Radio Corporation, alleges that A. H. Griswold of the legal department of the American Telephone and Telegraph Company, announced at a recent meeting his organization intends to "drive all independent broadcasters out of the field and compel listeners to pay for the service they intend to supply."

Efforts to reach Griswold tonight were unsuccessful.

About twenty independent broadcasting stations were represented at the meeting and invitations to co-operate were sent to the National Association of Broadcasters, Radio Trade Association, American Radio Association, American Radio Relay League, National Radio Chamber of Commerce, the City of New York, and others.

W. R. Caldwell, attorney of the society, said there were about 600 broadcasting stations in the country and only forty-eight of these belong to the so-called "trust." All the others are to be called upon to aid in the fight.

LEGISLATOR IS DEAD

[EXCLUSIVE DISPATCH]

DETROIT, March 9.—W. O. Lee, 80 years of age, member of the State Legislature and prominent in Grand Army of the Republic affairs, died in the Port Huron City Hospital, following an operation.

BISHOP SAYS ALASKA NOW VICE PURGED

Dan McGrew, Rag-Time Kid, Malamute Saloon, Lady Lou Called History

[EXCLUSIVE DISPATCH]

CHICAGO, March 9.—"Yes, sir; the whole bunch got out about the same time. Dangerous Dan McGrew, the Lady Who's Known as Lou, the Rag-Time Kid and the Malamute Saloon," said the bishop.

"The church, backed up by decency, has won its fight and Alaska today is as good as any section of the country, a little bit better than a lot of places."

The bishop knows, for he is Bishop Peter T. Rowe, Episcopal diocese of Alaska, who has spent the last twenty-nine years there.

He is in Chicago to conduct Lenten services under the auspices of the Episcopal Church.

"Most people think of Alaska as a place where a man can get almost any kind of a game he is willing to pay for, but such is not the case," continued the bishop.

"Another illusion is that it is a place where there is always ice and snow. That, too, is wrong. As a matter of fact, there are three climates in Alaska. There is the Arctic region where there is ice and snow, the sub-Arctic region with two seasons, winter and summer, and the southern region, where the climate is similar to that of the State of Washington.

"The government by its attitude on coal particularly has hampered the development of Alaska because it has frightened out capital. Today there are about 25,000 white persons in Alaska, where there were formerly 75,000.

"Of course, many left after the gold craze died out. The war took thousands of our young men. What Alaska needs today is money development."

BANK CLOSES DOORS

[EXCLUSIVE DISPATCH]

DES MOINES, March 9.—The Citizens' Savings Bank of Sigourney has closed its doors and the Superintendent of Banks has taken charge. It was stated that a heavy depositor had withdrawn a large amount of cash and the bankofficials had voluntarily closed the doors on account of fear of a run, not because the bank's condition is unsound.

Steamships

PACIFIC STEAMSHIP CO

THE ADMIRAL LINE

Supership H. F. Alexander
Sails Every Friday at 5 p.m.
Fares San Francisco
One Way $19.00 Round Trip $22.50
Seattle—Tacoma—Victoria
One Way $58.00 Round Trip $100

OTHER SAILINGS

S.S. Emma Alexander
11 a.m. Sunday
FARES San Francisco
One Way $17.00 Round Trip $22.50
Seattle—Tacoma—Victoria
One Way $53.00 Round Trip $90.00

San Francisco-Portland
S.S. Admiral Schley
Sails 11 a.m. Wednesday
FARES
SAN FRANCISCO
One Way $15 Round Trip $22.50
PORTLAND
One Way $41 Round Trip $74
for San Francisco only
S.S. Dorothy Alexander
Sails 10 a.m. Thursday
FARE
One Way $17.00 Round Trip $22.50

THIRD CLASS FARES
San Francisco, $10
Portland, $25 Seattle, $32

Berth and Meals Included in Fares

Information and Tickets
501 S. Spring St.
Phone 873-031.
6405 Hollywood Blvd.
Phone 432-383.

TOUR EUROPE FOR $425

36 days of delightful travel. An unusual opportunity to see at a moderate cost, all that the Old World offers—This sum includes all traveling, living, sightseeing expenses. Write today for booklet A-55. Sailings from May to September.

GATES TOURS—Founded 1892
225 Fifth Avenue, N. Y., or Raymond & Whitcomb Co., Gen. Agts., 458 So. Spring St., Los Angeles. B'way. 2346

Women welcome the large new Dressing Room of the Los Angeles Limited

Fully half the patrons of the Los Angeles Limited are women. To meet their convenience, new type, extra large dressing rooms are provided, where five or six may dress in perfect comfort.

Other outstanding features of the luxe train are—

Solid drawing room and compartment observation cars. Observation club and library car. Barber, hair dressing, bath, and shoe shining service for men and valets. Through dining car service.

Leaves Los Angeles 10:00 a.m.

Straight Through To CHICAGO 60 HOURS

Another fast train to the East is the Continental Limited

Leaves Los Angeles 5:15 p.m.

Union Pacific

221 BROADWAY

518 Pacific Electric Bldg. Phone Main 8980

Pickwick

the Mission way to SAN FRANCISCO

Straight through without change.

Pickwick is the only THROUGH stage route to San Francisco. Other lines change cars at least twice. Specify Pickwick.

Phone 876-501

PICKWICK is the only motor stage to San Francisco going the Coast—El Camino Real, the Mission Trail—connecting picturesque old California missions. So for greatest comfort be sure to specify Pickwick. Phone for information, or call at Pickwick Stages Terminal Depot, 6th & Maple.

Pickwick Stages System
Temporary Depot, 6th & Maple

FOR FINEST CARS AND MOST COURTEOUS SERVICE PHONE BDWY. 2204

DAY AND NIGHT TAXI

KEITH CHARTER CARS—1232 SOUTH FIGUEROA

LAFAYETTE LIMOUSINES, SEDANS, TOURING CARS

For Motor Stage Information call Metropolitan 3850

UNION STAGE DEPOT
5th & Los Angeles St

Rail information

Metropolitan 200

—through the Sunny South

SOUTHERN PACIFIC LINES

El Paso, Houston
San Antonio
New Orleans
Washington
Baltimore
Philadelphia
New York

The SUNSET LIMITED is a high class train through to New Orleans. Connects there for points east and north and with Southern Pacific steamer for New York—a 5-day ocean voyage without additional fare. Carries a through tourist sleeper daily to Washington, D.C. The SUNSET LIMITED leaves Southern Pacific Station 9 o'clock every morning.

Southern Pacific

Ticket Offices—
Telephone Metropolitan 2000

212 W. 7th & Main Floor Pacific Electric Bldg.
Station 5th & Central In Hollywood, 6768 Hollywood Blvd.

25 Winds

The five pieces would charming color—con set for California ho

"Sligh

One of the new grou hardwood—each piec value. Beds now $6 ing table, $55.00; wri

Wrought

Such a purchase as is tique Spanish finish— say "wrought iron lam lamp shades begin at

Lower Pric

Are you realizing what take large Savory roast that requires but 85 ine

Barker

March SERIES of FURNITURE STYLE & VALUE EVENTS at Barker Bros.

25. Windsor Breakfast Groups, $37.50

The five pieces would ordinarily be $57.50. Entirely hand decorated—presenting charming color—construction hardwood throughout—table and four chairs an ideal set for California homes. One of the great March features, $37.50.

"Sligh" Bedroom Group Reduced

One of the new groups—new design—superb finish as you would expect—walnut and hardwood—each piece reduced in price for no reason except as a March feature value. Beds now $63.75; dresser, $80.00; chiffonette, $80.00; vanity, $110.00; dressing table, $55.00; writing table, $40.00; rocker, $17.00.

Wrought Iron Lamps—Featured, $8.50

Such a purchase as is possible once in a year! Just 100 floor and arm lamps in antique Spanish finish—strong, handsome standards, richly effective—and decorators say "wrought iron lamps in all types of homes." Standards, very special, $8.50. Arm lamp shades begin at $6.00; floor lamp shades begin at $13.50—all very special.

Lower Price on Cabinet Range, $39.50

Are you realizing what it means to get a cabinet range—with broiler, oven the size to take large Savory roaster—at such a price as this? Better still—a compact range that requires but 85 inches of space. White burner tray, broiler pan, white splasher.

Drastic Underpricing and Final Selling of 300 Odd and Discontinued Pieces

Upholstered Furniture 25% to 50% Less!

For the living rooms doing without the comfort and beauty of upholstered furniture for economy's sake—for the homes that contemplate replacing overstuffed pieces—March at Barker Bros. points to phenomenal opportunity to save! Suites — odd davenports — odd chairs—in practically any covering that you would want—mohairs—velours—tapestries in such colorings—such quality—and at such reductions in price as to create new standards of value!

A few representative values selected from many equally phenomenal:

3-Piece Tapestry or Damask Suite, formerly $263.50, at.....	$152.50	Overstuffed Chair or Rocker tapestry or velour, was $65.00, now.	$42.50
3-Piece Blue Velour Suite, formerly $397.50, now at	$262.50	2-pc. Cane and Mahogany Finish Suite, velour, was $172.50, now..	$114.00
2-Piece Blue Mohair Suite, formerly $303.50, now at	$203.00	3-Piece Overstuffed Suite, walnut and velour, was $309.50, now ...	$193.00
2-Piece Taupe Mohair Suite, formerly $575.00, now	$342.50	Overstuffed Blue Mohair Sofa, formerly $495.00, now at	$247.50
2-Piece Mohair and Brocatelle Suite, formerly $400.00, now	$265.00	Tapestry or velour Overstuffed Chair, was $55.00, now at	$39.00

THE much-talked-of Hollywood Electrical Home is open for inspection every day from 2 p.m. to 10 p.m. See it—on Cahuenga at Odin Street.

YOUR old furniture will help pay for new at Barker Bros. — if you take advantage of the Exchange Service—available to everyone.

Save 25% to 50%

on 300 Odd Pieces of Reed and Fiber Furniture Presented in an Unexpected March Event

A surprising event—wide in scope—surpassing in value—that groups, regardless of cost or beauty, every odd piece of reed and fiber furniture in stock. One opportunity in months to furnish sunrooms at such savings—or secure the "color piece" that everyone is wanting for living rooms and bedrooms these days. From the great number of features—

Orange and black fiber day bed, sateen upholstered, was $108, now..	$39.00	Unfinished Reed Settee, very fine, was $67.00, now	$25.00
Reed 5 ft. davenport, gray and rose, was $82.00, now	$41.00	Imported Reed Table, formerly $31.50, now	$10.00
Imported Reed Arm Chair, was $87.50, now	$15.00	Frosted Brown Fiber Settee, tapestry upholstered, was $95.00, now.....	$47.50
Imported Reed Settee, was $75.00, now	$25.00	Frosted Brown Fiber Rocker, cretonne upholstered, formerly $38.50, now...	$15.00
3-Piece Jade Mahogany fibre Suite, orange sateen spring cushions, was $240.00, now	$160.00	3-Piece Chestnut Brown Fiber or Blue decorated, cretonne upholstered, was $149.00, at	$99.00

Barker Bros. Complete Furnishers of Successful Homes Barker Bros. BROADWAY between Seventh and Eighth Barker Bros.

Germ-spreading CROWDS

are the chief source of colds and many dangerous diseases. In crowded rooms and street cars, protect yourself against infection with Formamint. All druggists.

Formamint
GERM-KILLING THROAT TABLETS
To avoid infection, dissolve a Formamint tablet in the mouth every one or two hours

STOP ITCHING ECZEMA

Penetrating, Antiseptic Zemo Will Help You

Never mind how often you have tried and failed, you can stop burning, itching Eczema quickly by applying Zemo, furnished by any druggist for 35c. Extra large bottle, $1.00. Healing begins the moment Zemo is applied. In a short time, usually, every trace of Eczema, Tetter, Pimples, Rash, Blackheads and similar skin diseases will be removed.

For clearing the skin and making it vigorously healthy, always use Zemo, the penetrating, antiseptic liquid. When others fail it is the one dependable treatment for skin troubles of all kinds. Zemo Soap, 25c—Zemo Ointment, 50c.—[Advertisement.

BRITISH MENACE SEEN BY FRANCE

Maneuvers in Mediterranean Cause of Worry

Will be in French Path to African Colonies

Huge Fund for Air Fleet Adds to Distrust

[BY CABLE—EXCLUSIVE DISPATCH]

PARIS, March 9.—In England's increase of her Mediterranean fleet in her coming maneuvers off the French coast "between France and her African colonies" and in her endeavor to obtain several Buodecanese islands, French critics find material for an answer to Prime Minister MacDonald's indictment of what Englishmen regard as France's militaristic policy which he expressed in his recent note to Premier Poincare.

If the English are worried because France keeps a great army and a big air fleet, with Germany powerless, what, ask the French, must be thought about the increase of the British fleet and growth of her air fleet since Germany is no longer to be feared?

The Temps Friday night dwelt on the increase of the British Mediterranean fleet and the added £2,000,000 for aviation. It sees significance in that the British maneuvers are to take place around the Balearic Islands, "which lie on the route between France and Algeria and Morocco."

SEE ALLIANCE PLOT

The Temps paid sarcastic tribute to MacDonald's statement that England is building five new cruisers to give work to the unemployed. The paper also charged that failure of the recent naval armament discussion in Rome was due to the attitude of England in trying to obtain hold of the Duodecanese Islands, now held by Italy.

There have frequently been charges in Paris that in promoting a semblance of accord in the Mediterranean between Italy and Spain, England sought to prevent the union of France and Italy, the only two nations whose combined fleets could rival British naval power in the Mediterranean.

GREATEST IN YEARS

[BY CABLE—EXCLUSIVE DISPATCH]

LONDON, March 9.—A series of British naval maneuvers which will rank among the most important, if not the most important, carried out since the war, will begin in the neighborhood of the Balearic Islands on Monday. The Balearic Islands are near the sea route from France to Morocco and the Paris press has indulged in some comment on the co-incidence of these maneuvers with the increase in British air estimates.

Never since 1919 has it been possible to bring together so large a proportion of the full strength of both fleets for purposes of exercise. A year ago the Mediterranean ships were at Constantinople, Chanak, Smyrna or other places in the Near East owing to the disturbed condition of affairs in Turkey. In 1922 the situation was similar, except that most of the light cruisers were off Crete. Now improved conditions allow of all these battleships, and all but one of the light cruisers under command of Admiral Sir Osmond Brock joining forces with the Atlantic ships under Admiral Sir John Michael De Robeck.

LAUNCH WAR AGAINST CROWS

Holt County, Nebraska, Infested by Hundreds of Thousands

[EXCLUSIVE DISPATCH]

OMAHA, March 9.—Infested with hundreds of thousands of crows Holt county will stage an intensive war of extermination lasting for forty-five days and starting on Friday. The County Board of Supervisors has appropriated a purse of $300 and the county has been divided into two equal districts. Two hundred dollars will go to the district killing the most crows and $100 to the losing side. In addition merchants of each of the nine towns will offer individual prizes to the hunters and substantial side bets already are being made on the outcome.

BEAUTY PARLORS TO MAKE BARBER FIGHT

[EXCLUSIVE DISPATCH]

KANSAS CITY, March 9.—Beauty parlor owners of Joplin have not acknowledged defeat to local barbers, who through the Barber's State Board of Examiners compelled beauty shops to discontinue the bobbing of hair, as in violation of the State law. Owners declared their intention to carry the fight to a finish. Their ultimate goal, according to statements gained from all but one beauty parlor manager, is to carry the fight to the State Legislature through the State organization of hairdressers, and make an effort to obtain an amendment to the State law which would permit the bobbing of hair by beauty parlors without a licensed barber.

CALIFORNIA PENSIONS

[EXCLUSIVE DISPATCH]

WASHINGTON, March 8.—Southern California pensions: Frank L. Carroll, Sawtelle, $12; Robert W. McKay, Alhambra, $15; Frank W. McBride, Long Beach, $12; Alvah Mitchell, Palmdale, $12; Charles R. Wilson, Los Angeles, $15; Edwin C. Burgess, Venice, $18; Paul A. Niemann, Sawtelle, $15; Henry E. Metcalf, Camp Kearny, $30; Maggie B. Sleeper, San Diego, $30; Minnie D. Anderson, San Diego, $20; Talmage H. Morrow, Los Angeles, $12; John P. Clynes, Los Angeles, $12; Benett P. Rulon, Los Angeles, $12; William L. Van Hardenberg, Hollywood, $15; Martin T. Benson, Los Angeles, $12; Leonard C. Jones, Long Beach, $15; Rufus N. Dickey, Long Beach, $12; Charles E. Stevens, Inglewood, $15; Bertha R. Draper, San Diego, $20; Harry H. Holland, Los Angeles, $15; Fred Schroeder, Los Angeles, $15; Joseph F. Hills, San Diego, $15; Sallie M. Hawk, Los Angeles, $30; Charlie J. Anderson, Pasadena, $12; Mary C. Stevens, Pasadena, $30; Joseph W. Strain, Fresno, $12; James T. Cresap, Merced, $12; Alfred F. Deckman, Los Angeles, $18; Arthur Leroux, Los Angeles, $12; Thomas J. Murray, Los Angeles, $15; Elizabeth F. Watson, Hanford, $30; Louise E. Nelson, Pasadena, $30; Leroy Hooper, Los Angeles, $15; William Padian, Paso Robles, $12; John F. O'Neill, Sawtele, $6; Paul Mitchell, Sawtele, $15; Perry J. Allison, Saugus, $12; Addie C. Tripp, Covina, $30; Clinton L. Addison, Chula Vista, $15; Edwar Seguin, Los Angeles, $18; William R. Carter, Bakersfield, $12; Edward L. Riggs, Randsburg, $15; Fred L. Reynolds, Redlands, $15; George F. Graves, Redding, $15; Jefferson D. Storts, Sawtelle, $12; Robert A. Woods, Los Angeles, $12; Harlan T. Cummings, Los Angeles, $30; Fergus A. Mullen, Los Angeles, $15; David T. Walker, Bakersfield, $12; William J. Ruehling, Van Nuys, $12.

DETROIT TREASURER WILL REPAY IN FULL

[EXCLUSIVE DISPATCH]

DETROIT, March 9.—Payment in full of the entire shortage of $20,000 was promised to Kalamazoo by Lynn Mason, attorney, on behalf of his client, William H. Stauffer, former City Treasurer, who is asserted to have defrauded the city. The statement was acompanied by a further restitution of $8926, which brings the total amount turned back into the City Treasury up to $14,540. The latest repayment was made possible by the sale of the former official's home, automobile and stocks which, held jointly by himself and wife, could legally have been withheld.

FEAR RABIES EPIDEMIC

[EXCLUSIVE DISPATCH]

KANSAS CITY, March 9.—Rockville and community are wrought up over the prevalence of hydrophobia among dogs and stock, there having been some dogs known to have rabies that have bitten other dogs, horses and cattle. The county Board of Health has issued an order that all dogs and stock showing symptoms of rabies in Rockville township be confined or killed.

INCOME OF RAILROADS TAKES DROP

Class One Carriers Earn at an Annual Rate of 4.54 Per Cent in January

[EXCLUSIVE DISPATCH]

WASHINGTON, March 9.—Class 1 railroads representing a total mileage of 23,928 miles, earned at an annual rate of 4.54 per cent on their tentative valuation in January, according to reports for the month compiled by the bureau of railway economics from returns filed with the Interstate Commerce Commission and made available today.

In dollars this represented a net operating income of $51,281,200. In the eastern district, the rate earned was 5.04 per cent; in the southern district, 5.68 per cent, and in the western district, 3.59 per cent.

The same roads in January last year earned a net operating income of $61,128,970 which was at the annual rate of return of 5.58 per cent. In December, 1923, the net operating income was $69,694,744 or 4.44 per cent.

The net operating income is what is left after the payment of operating expenses, taxes and equipment rentals but before interest and other fixed charges are paid.

Operating revenues of the class 1 roads in January amounted to $468,976,600, a decrease of $33,526,250, or 6.7 per cent under the same month last year, while operating expenses totaled $364,984,280, a decrease of $32,993,100, or 5.9 per cent under January, 1923.

WETS' LEADER TELLS WHERE MONEY GOES

[EXCLUSIVE DISPATCH]

OMAHA, March 9.—The National Liberty League and antiprohibition organization to foster a campaign in favor of light wines and beer, with headquarters in Omaha, today in District Court admitted through its secretary-treasurer, Don Debow, that just one thin dime out of every dollar contributed to the cause through the league reached the league coffers.

As explained to the court by Debow, fifty cents of the dollar goes to the solicitor securing the membership. Twenty-five cents of the remainder goes to the State manager of the campaign. Of the twenty-five cents remitted to headquarters, fifteen cents goes to Debow personally and the last ten cents is paid to the league. Then this ten cents is used for office expenditures. Debow said the league had about one thousand members, each of whom had paid $1.00 and five special members, $5.00 each.

"My Rheumatism is gone—"

There's glorious joy in knowing this—that more Red-Blood-Cells stops Rheumatism, and that S.S.S. builds Blood-Cells.

"There are thousands of you men and women, just like myself, slaves to rheumatism, muscle pains, joint pains, and horrible stiffness. I had

S.S.S. thoroughly rids the body of Rheumatic Impurities.

the wrong idea about rheumatism for 15 years. I didn't realize that increasing blood-cells had the effect of completely knocking out rheumatic impurities from the system. That is why I began using S. S. S.! Say what you will, I never knew such startling results were possible. Well, folks, besides knocking out my rheumatism it gave me back some of the strength I used to have way back! I've got a better color in my face, my appetite is dandy, I don't use my crutches any more. I'm walking around straight-up on two young legs!" S. S. S. makes people talk about themselves the way it builds up their strength. By building blood-cells it builds nerve strength for young folks who ought to have more, and for older people who have little. It stops pimples, boils, blackheads, eczema, chases away blood impurities. You can always rely on it. Start S. S. S. today for that rheumatism. You'll feel the difference shortly. S. S. S. is sold at all good drug stores. The large size is the more economical.

S.S.S. *makes you feel like yourself again.*

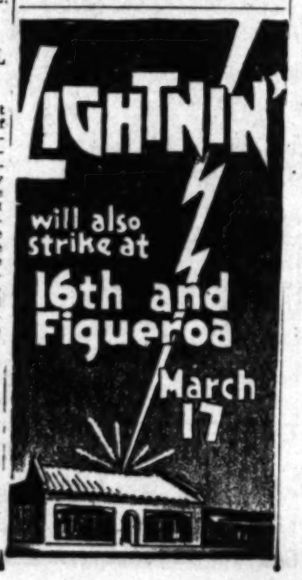

Brewery Man Tells of Bribe for Protection

[BY A. P. NIGHT WIRE]

ST. LOUIS (Mo.) March 9.—A confession that he has paid about $15,000 to a prominent Missouri State official for "protection" in the manufacture and sale of real beer in St. Louis was made to Federal authorities here by an official of the Griesedieck Brewing Company, according to a story appearing in the Sunday Post-Dispatch.

BRITISH AIR FORCE INCREASE PROVIDED

DEVELOPMENT OF DEFENSE OUTLINED IN BUDGET OF DEPARTMENT

[BY CABLE—EXCLUSIVE DISPATCH]

LONDON, March 9.—Steady development of the British home air defense force is provided for in the estimates of the air department issued today.

At present there are ten home defense squadrons, with eight more to be raised in 1924-25, and six more in 1925-26, making a total of fourteen in two years. This will mean an increase in the personnel of the air force from 33,000 to 35,000 next year and, without counting the reserves, Great Britain should have available for its home defense by the end of April next year from 180 to 200 airplanes.

This will increase the cost, in spite of reductions in the air force in Mesopotamia and Palestine. The air force estimates of £14,511,000 show an increase of about £2,500,000 over those of last year, which is the only increase that it is believed the labor government will ask for.

Air units working with the navy will also be increased by the five squadrons which can be used through an addition to the number of aircraft carried by the capital ships and enlarged accommodation of the air carriers.

SUGAR-BEET FARMERS GET ADDITIONAL PAY

[BY A. P. NIGHT WIRE]

DENVER, March 9.—An additional dollar a ton for sugar beets of the 1923 crop will be paid western farmers by the Great Western Sugar Company April 1, according to an announcement here. Total distribution among grocers on that date will aggregate $2,500,000. This represents the second payment of $1 a ton, since the close of the 1923 beet harvesting season, making a total ton payment to date in the Colorado-Nebraska districts of the company of $7.50 and $8 per ton for beets.

DROPS MANY FROM ROLL OF GENERALS

Obregon Acts in Cases of 75 Chiefs Charged With Rebellion

[BY CABLE—EXCLUSIVE DISPATCH]

MEXICO CITY, March 9.—Seventy-five generals have been dropped from the government roll by orders of President Obregon, charged with rebellion. In the list figure nine generals of division.

Five generals on this list have been killed in action or executed and many of the others are believed to have been killed or left the country.

Gen. Cavazos has offered to surrender to government delegates en route to the State of Hidalgo to treat with him. Gen. Manuel Pelaez, who is held in a military prison, will be released today. Pelaez, is well known in California where he owns a large ranch.

Gen. Gomez in a statement to the press declared the present revolution would be the last in Mexico as it had shown the legal institutions were strong and could not be overthrown by disloyal military officials.

The government will accept the surrender of all rebel, respecting their lives, but cannot permit them again to join the army.

Candler Jury Deadlocked in Damage Trial

[BY A. P. NIGHT WIRE]

DECATUR (Ga.) March 9.—The jury deliberating in the trial of the suit for $100,000 damages brought against Walter T. Candler, millionaire clubman of Atlanta, by Mrs. Sarah Byfield, shortly after midnight was ordered locked up after it declared itself "hopelessly deadlocked."

Plaintiff's counsel objected to a recharge of the jury on a point of law after midnight and the judge announced he would not recharge the jury until seven o'clock Monday morning. Court took recess then until that hour.

The jury went out at six o'clock Saturday night.

KILLS BANDIT IN FIGHT

[BY A. P. NIGHT WIRE]

MINNEAPOLIS, March 9.—One bandit was shot and killed and another was captured by a patrolman who engaged three robbers in a gun fight during an attempted hold-up of a local drug store last night. The third bandit escaped.

Make Hay

While the Sun Shines

That's what they do in the Salt River Valley of Arizona. And because the sun shines an average of 312 days every year, they make hay throughout the 12 months. Every month is haying time in this land of plenty. With an abundant supply of water assured, the ranchers of this community reap the

World's Biggest Hay Crops

Six, seven and eight crops a year are the rule. Production runs from five to ten tons to the acre. Eighty thousand (80,000) acres of alfalfa land in the Roosevelt Irrigation Project averaged $96 per acre in 1923.

El Rancho Sierra Vesta

Let us take production records on El Rancho Serra Vesta for example. The yield here was just average, but the records have been carefully maintained. During the 1923 season, this ranch harvested seven crops of alfalfa. The cutting dates were: April 3, May 15, June 19, August 6, September 1, October 30, and January 7. The tonnage from the 209 acres for the cuttings were: First, 448 tons; second, 264 tons; third, 225 tons; fourth, 195 tons; sixth, 154 tons, and seventh, 54 tons. You will note that there is no tonnage record for the fifth cutting. The reason for that is that the ranch did not bale or weigh the fifth cutting. It was left in the fields, stacked, for feeding purposes. The average production for the six cuttings was 6.4 tons to the acre. The average price received for this hay was $19.40 per ton. Therefore, the average income was $114.16 per acre.

GET THE FACTS

You can obtain more detailed information about these lands and their record production at the Los Angeles branch of the Phoenix Chamber of Commerce. To better serve you, this office has been conveniently located in the business district at

550 South Grand Avenue

At the Grand Avenue entrance of the Pacific Mutual Building.

There courteous representatives are waiting to answer your questions. Remember, this office is maintained by civic organizations of Phoenix, Arizona.

Home-Seekers' Excursions

The first of a series of weekly homeseekers' excursions to Phoenix will be conducted leaving Los Angeles Wednesday evening, March 12. For additional information inquire at the local office.

Salt River Valley-Arizona Club, Department 800, Chamber of Commerce Building, Phoenix, Arizona.

Please send me detailed information about the fertile farming lands in the Salt River Valley, and the opportunities which are open to newcomers. It is understood this incurs no obligation on my part whatever.

Name .....

Street or R. F. D. .....

City ..... State .....

References—Any Bank or Anybody in Phoenix.

LAST DAYS OF SALE

1923 Wallpapers Sacrificed

30-in. Papers, Room Lots - - - 35c Per Roll
22-in. Imported, Room Lots - - 25c Per Roll
18-in. Domestic, Room Lots - - 7c per Roll

Extra

PAINT

Specials

Mixed Paint (Standard Grade) Reg. $3.00, Sale $1.95
Enamel (High Gloss Ivory or White, Reg. $4.50, Sale $2.50
Floor Paint, Reg. 85c Qt., Sale - - - -
Floor Varnish, Reg. $1.25 Qt., Sale - - -
Flat White, Reg. $2.50 Gal., Sale - - - $
Lamp Shades and Shields (Hand-Painted Parchment) - - - -

UHL BROS
639 South Olive Street

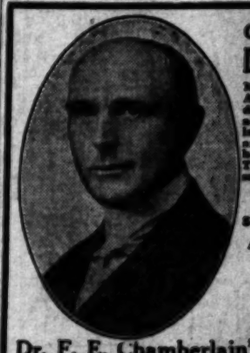

Cured
Dropsy — Stomach
Mrs. E. A. Pendell, 49 E. Ol... Angeles, Cal., writes: "I was dropsy, my heart was so bad ... able to lie down. My liver ... larged. I was unable to ... and had been injured in ... hope of recovery. Dr. Cham... Treatment restored me to ... same for you, so why delay?"
Unequalled ...
STOMACH, HEART, LIVER AND CHRONIC ... ALSO GALLSTONES, ... PRESSURE AND IMPOVERISHED ...
We have a Specimen for ... You are invited to call. ... Write for free pamphlet. ... Superior Tyrone Hotel.
Dr. F. E. Chamberlain's Herbal Medical ...
N.D.D.C., Ph.C., M.C., 210 W. 10th St.—Tel. ...
In attendance—Physician, Surgeon, Pharmacist, ... Chiropractor. 27 Years in Los Angeles. Hours 9 to 5, ...

MATHEWS
New
Wall Paper Sample Books
now being shown by
- reliable dealers
- paper hangers
- decorators

Mathews Paint Co., Inc.
Pico and Hill Sts.
219 So. Los Angeles St.
(Plenty of parking space either place.)

Stores also in Pasadena and Phoenix, Ariz.

•Decide now to ask to see the latest Mathews Wallpapers available in most beautiful designs and colorings in both American and Foreign patterns.

If more agreeable arrange to call at one of our conveniently located stores. Our Service Dept., will gladly cooperate with your dealer, paper hanger or decorator to see that your interior decoration plans are carried out to your entire satisfaction.

There's really no substitute for wall paper.

MATHEWS
PAINTS SINCE 1887 WALL PAPERS

"TIMES" PLAYERS SCATTER CHEER

Veterans at Sawtelle Are Given Rare Treat

Aunt Dolly's Dramatic Club Reveals Artistry

Real Happiness Brought to Cripple Soldiers

BY WILLIAM H. CRAFT
Director of "Beasts of Paradise," "The Riddle Rider" and Other Universal Features
(Illustration on Picture Page)

There was a fellow strapped into bed, out at the Sawtelle General Hospital—some obscure and mystifying complication due to shellshock, the surgeons told me. He lay, day and night, on his back, his whole vista an expanse of gray-blue ceiling.

They say he'll never get well.

I watched a little youngster trip through his ward, singing a lilting song about an old swimming hole. Probably that veteran had known one, years ago before he was hurled into the maelstrom of international wrath and hatred, and emerged a broken hull of what once was a man. Anyway—he smiled.

If I could be sure I made such a man smile every time I made a picture, I would be the proudest man in the world. And that's why my hat is very emphatically off, today, to Aunt Dolly and her Junior Times players.

They asked me to look at them and criticise their work.

I can't. I can only think of that poor fellow strapped to the bed—and remember that they made him smile. All of us can't do that. It takes a William De Mille—or a little child.

SEES DRAMA CLUB

Aunt Dolly asked me to come and look over her dramatic club, one of the greatest features of her great Times organization. I have a young son who prides himself on being a senior member. So I was mighty glad to go to Sawtelle, watch the kiddies show in the Grand Operahouse, when the veterans of the Soldiers' Home attended in a body, and then watch their visit to the wards, where they staged impromptu vaudeville for the bedridden veterans.

"Is it show stuff?" I was asked—and apparently to ascertain this was my principal excuse for being there. Primarily, any show that could get the reception this one did is emphatically "show stuff." A good show is good when the audience says so—not before.

The smile of that wounded veteran is the surest testimony of "show stuff." But after all, the Junior Times Club means more than that—for it means happiness. It brought happiness to that injured soldier—and to the dozens more I saw in the ward; some of them shell shocked! some surgical cases, all handicapped; some incurable—others with a faint ray of hope.

VETERANS PLEASED

It brought happiness to the grizzled veterans who fought, some of them, in the struggle that saved the Union; others who followed Roosevelt at San Juan Hill, or chased Aguinaldo through the perilous tropics. And—it brought happiness to the kiddies themselves—the sheer happiness that comes with the joy of doing something to make someone else happy. It brought happiness to me, too. I've only been out of a hospital myself a little while—and I realize what rays of light these kiddies can scatter.

But aside from all that, Aunt Dolly is making a future generation of real stage and picture stars out of these youngsters. I never saw better trained performers—speaking from the purely technical side of it, as I was sent to.

The headline feature of the bill was Luis G. Arnold, the clever girl impersonator now appearing at Grauman's, and one of the prize winners of the club. He brought his whole Roseta Orchestra, a colorful burst of Spanish harmony, and teamed with his sister Gaby, in a specialty known as "The Gaby Sisters." Hipolito Mora, a male Spanish dancer of rare grace, aided in the ensemble, and Emilia Leovallo, soprano, sang to enliven the program and lend color to the entire sketch given at the theater, for the veterans.

James Osborne, president of the Times Junior Club, and a boy soprano whom I had heard before at several theaters, for he has been booked at almost all the big local houses, sang a number of songs. He suggests what John Steel probably was a few years ago. Incidentally, he sang for the first time the new Junior Times Club ballad, "Who Ain't Go Fun," composed by Carlton Bates, recently of Boston, and which Aunt Dolly ardently believes, will sweep the country as a popular number.

Vernon and Verle Peck, twins, staged a dance number that was literally a "knockout" and followed it with a Scotch dance that was a wonder to me. I don't know who trained these boys, but trained they are—and real artists.

Virginia and Maxine Loomis, the clever juvenile movie stars who in the past few months have taken the Hollywood studios by storm, appeared in an original and very lively version of "Mr. Gallagher and Mr. Shean." They sang two more numbers. I have seen these youngsters in films—and have watched several directors work with them—but honestly, I got a new "slant" on their versatility as I saw them work on the stage.

JAZZ ARTIST CLEVER

Lorraine Platts, the 12-year-old jazz artist, mascot of Post One, staged a clever number, and Emmalou Gregory proved a literal scream with her "Horsie Keep Your Tail Up." I've seen her before—but never realized what that youngster could really do until she literally "stopped the show" at the Sawtelle Theater.

Coleman Minnerick, "The child Houdini," did a clever rope and chain act, and mystified with his clever handling of some well-known illusions. Constance Celia, 7-year-old ballet dance, couldn't have done better if she'd been three times that age. She's going to be a second Margaret Morris—you know Margaret started as a dancer and now is the new Wampas baby star and one of Universal's celebrities. Witness "The Ghost City" and "The Iron Man" in which she played.

Minnie Schneider did a clever series of topical songs—and then went through the wards, cheering the boys in the beds.

Minnie it was whom I saw cheer that man in the straps. Which is liable to get me back to the beginning of my story. Fredlyn Singleton, little dancer from Long Beach, did a whirlwind dance number—a military caper in costume, that went like a house afire. Virginia Davis did a Hungarian dance that proved a veritable knockout. She's a little 5-year-old, with golden curls—reminded me a lot of William Desmond's baby Mary Joana. She went around the ward and kissed the soldiers good-night, too. Heaven help the men when she grows up! There's be many a broken heart.

Little Peggy Cartwright, who, is will be remembered, played in "A Lady of Quality," depicting Virginia Valli as she would have appeared at the age of 7, proved another hit of the evening. She staged a beautiful gypsy dance, in a magnificent costume. She is as clever on her feet as on the screen—I remember her scenes with Lionel Belmore as one of the outstanding features of the Universal year.

Sol Grossman sang clever topical songs, and the Le Verna Sisters staged a neat number. Sid Marion, boy ventriloquist—he's a professional, Keith and Orpheum time—proved a veritable riot with "Tommy" his clever dummy.

AUNT DOLLY APPEARS

True Boardman—he's the son of my friend True Boardman, a great screen actor until his tragic death a short time ago—is a veritable chip off the old block. He did a skit with Aunt Dolly. He has many of his father's mannerisms. He's been in the pictures— appeared in "Michael O'Halloran," and other works. I am glad to see he's like his father, who was a fine actor and a gentleman. Young Boardman and Aunt Dolly staged a neat little musical sketch—it would go well in any vaudeville bill—and close to the top of it at that.

They gave every veteran and every wounded man a Junior Club button. And an old veteran who fought in 1865 got up and proposed an old-time soldier's cheer for the youthful troupe.

Did they raise the roof? They did.

And the last thing they yelled was—"Won't you come back tomorrow?"

I wish I could make a picture some day that would "go over" the way that show did.

NEW GLOBE-CIRCLING LINE

Roosevelt Company Starts First of Four Ships April 10 in Merger With Japanese

Another round-the-world service under the American flag will be started from Los Angeles Harbor on April 10, when the steamer Silverash, flying the house flag of the Roosevelt Steamship Company, sails for the Orient.

The Silverash, sailing for this port from New York on the 15th inst., will be the first of four 10,000-ton steamers operated by the Roosevelt Line in a trade merger with the Kokusai Kisen Kabushiki Kaisha of Japan, which concern will likewise maintain four Japanese vessels of like tonnage in the service.

According to formal announcement from New York yesterday the first "K" Line sailing will be that of the Italy Maru, departing from the Orient on April 30 and steaming westward on the latter half of the swing about the globe. Four 10,000-ton freighters will be operated by both the American and Japanese companies, it was announced.

The new service marks the first direct merger between Japanese and American interests in the history of the merchant marine and likewise gives both the United States and Japan two around-the-world services, the others being the Dollar Line under the American flag, and the passenger service of the Osaka Shoshen Kaisha of Osaka. All three lines maintain Pacific terminals at Los Angeles Harbor.

Coincident with formal announcement of the Roosevelt and "K" Lines merger was the denial by C. J. Beck, vice-president of the American lines, that the Harriman shipping interests are involved in the new around-the-world combine.

TULARE COUNTY MAY HAVE JOINT FLOATS

VISALIA, March 9.—Tulare county cities may unite in preparing a section of floats for the Raisin Day parade in Fresno. This suggestion was made here by Frank H. Wilson, Carlos LaMoine and Wynne Miller of Fresno to A. R. Miot, secretary of the Tulare County Board of Trade. They also talked the matter over with J. Sub Johnson, president of that organization, and with Marsden S. Blois, president of the Visalia Chamber of Commerce. The arrangement would insure grouping of all Tulare county plans. Miot will present the matter to the various chambers and boards of trade for consideration.

Tulare County Scouts Set Up Great Record

VISALIA, March 9.—Progress of Boy Scout work in Tulare county during the past year was one of the most spectacular achievements in this line in the United States, declared Elroy A. Thomas, Tulare county Scout executive, addressing Visalia Rotarians.

From five registered troops with a total of seventy-five Scouts, on December 31, 1922, to fifteen registered troops with 355 Scouts on December 31, 1923, and 243 volunteer adult workers aiding, was the growth in Tulare county. This was an increase of ten troops and 281 Scouts in one year.

Two troops already have been organized during 1924 and nine other troops are organized but not chartered, bringing total membership up to 500. The goal of ten new troops for 1924 is expected to be passed.

COURT RULING GIVES PAY TO TRAFFIC MEN

HANFORD, March 9.—The upholding by the Supreme Court of the Breed Motor Vehicle Law will bring $1000 to A. J. Overstreet and $750 to William Smalley of Hanford, traffic officers, this being due them on unpaid salaries. Dist. Atty. McKay states that both officers will probably be back soon on their jobs of patrolling the Kings county highways.

Demand BAYER ASPIRIN

SAY "BAYER" when you buy—Genuine

Proved safe by millions and prescribed by physicians for

Colds Headache Neuralgia Lumbago
Pain Toothache Neuritis Rheumatism

Genuine → Accept only "Bayer" package which contains proven directions.

Handy "Bayer" boxes of 12 tablets
Also bottles of 24 and 100—Druggists.

Aspirin is the trade mark of Bayer Manufacture of Monoaceticacidester of Salicylicacid

The how, when, why and where of agriculture.
FARM AND TRACTOR MAGAZINE
Of the LOS ANGELES SUNDAY TIMES

Insist on Board Fire Insurance

Before It Happens

The time to put on chains is before you start to skid and the time to put your insurance in the hand of men who know insurance is before you suffer loss.

The insurance agencies who have signed this advertisement are well qualified to measure your risks and apply proper insurance protection—now. A phone call to your insurance agent today may save you loss tomorrow.

This Advertisement is published by the following Agencies of old line stock insurance companies:

Bernard J. Richards, 720721 Bank of Italy Bldg.
Russel McD. Taylor, 404 L. A. Stock Exch. Bldg.
John Topham & Co., 210 Frost Building
Rule & Sons, Inc. 200 Pacific Finance Building
Schloessmann & Kafitz, 1108 Citizens' Natl. Bank Bldg.
Herman C. Schmidt, 202 Lane Mortgage Bldg.
L. B. Servis, 330 Van Nuys Building
R. B. Stephens & Co., 327 Citizens' Natl. Bank Bldg.
Wm. Stephens, 324 Security Building
Merrick & Ruddick, Inc. 403 South Hill St.
Wade & Whelan, 722 South Spring Street
F. T. Weir & Co., Inc. 325 Bank of Italy Bldg.
Wheeler Bros. & Pierce, 215 Van Nuys Building
Whitaker-Battelle Co., 306 Security Building
Widenham Co., 320 Bank of Italy Building
The William Wilson Co., 429 Pacific Mutual Building
Carle L. Williams Co., 317 Citizens' Natl. Bank Bldg.
Wren & Van Alen, Inc., 502 Security Building
Frank B. Vessey Co., 601 Mer. Natl. Bank Bldg.
California Agencies, Inc. Lane Mortgage Bldg.
Behrendt-Levy Co., Inc. Garland Building
Vernon C. Bogy, 627 Van Nuys Building
Bond Investment Co., 626 South Spring Sterrt
Althouse-McAfee Co., Inc., 931 C. C. Chapman Building
Allan MacMaster Co., 861 A. G. Bartlett Building
Aronson-Gale Co., 505 H. W. Hellman Building
Guy B. Barham Co., 1012 International Bank Bldg.
Bridges-Giffen Co., 507-10 Bank of Italy Bldg.
Burgwald, H. M. Co., Inc. 208 West Eighth Street
Callender-Manwaring Co., 737 Pacific Mutual Bldg.
Major & Kerchoff, Inc., Corporation Building
W. Ross Campbell Co., 712 South Spring Street
Childs, Hicks & Montgomery, 302 Security Building
John L. Garner, Jr., 601 California Bank Bldg.
Matt T. Mancha & Co., 311 Security Building
R. C. Hensch & Co., 301 Haas Building
W. A. Heitman Co., 714 Hill, 2nd Floor
The Frank Meline Co., Inc. Sun Building
W. B. Merwin & Co., 207 H. W. Hellman Building
Metcalf & Ryan, 218 Pacific Finance Building
Morrison Company, Inc., The 707-8 Bank of Italy Building
Moses-Starr Co., 216 Hollingsworth Building
Perk Brothers, 320 Title Insurance Building
R. A. Rowan & Co., 200 Title Insurance Building
Hillman & Hillman, 217 Van Nuys Building
Laack & Williams, 200 Pantages Theater Bldg.
Geo. T. Mahana Co., 526 Pacific Finance Building
Fred Siegel, 341 Citizens' Natl. Bank Bldg.

Members of Los Angeles Fire Insurance Exchange

ROSE BUSHES
Two-Year-Old Field Grown
50c Each
Less Than Half Price
Larger Sizes 25c

Out-of-City Orders, 50c Extra for Packing and Postage.
L. A. ROSE COMPANY
Grand Central Public Market
216 South Hill Street, Los Angeles
HILL STREET ENTRANCE.

J. W. Courtney & Co.
NOW LOCATED AT
731 So. Hope Street
Best in Cameras
and Photo Supplies
Developing and Printing

If you can't afford an expensive graduation outfit for your girl, at least afford her the best Crescent Creamery Milk for her health's sake. Then she will enhance the charms of any modest gown she wears.
CRESCENT CREAMERY COMPANY
LOS ANGELES

NEWS OF SOUTHERN COUNTIES

YOUTH ACCUSED OF LIFE THREAT

Aged Rancher Receives Note of Vengeance

Prisoner's Attentions to Girl Unwelcome

Violation of Postal Law is Officers' Charge

[EXCLUSIVE DISPATCH]

ONTARIO, March 9.—R. E. Cutler, a former boarder in the home of Frank Byrne, aged Cucamonga-district rancher, was under arrest today on a charge of violating the United States postal laws and will be turned over to the Federal authorities following receipt of a note by the aged man threatening his life and bearing the initials "R. E. C." The note reads:

"If you don't let Irene go with me. I'll get even with you. I'll fix you. You better look out. I mean business. I am not a bit scared of you nor anyone else. I will kill you if you fool with me. You know what I am; if you don't you will find out."

Nearly blind, Mr. Byrne appealed to the officers and Cutler's arrest followed. Although the youth denies sending the note, officers who have compared it with his handwriting declare him to be the author.

The rancher explained that he had disapproved of Cutler's attentions to his daughter, Irene Byrne, and had therefore ordered the man to leave.

It is expected that Cutler will be indicted on a charge of sending threatening letters through the mail.

FORMATION OF STATE ROAD PATROL STARTS

MOTOR VEHICLE DIVISION CHIEF TO ASK FOR LIST OF APPLICANTS

[BY A. P. NIGHT WIRE]

SACRAMENTO, March 9.—Requests to Boards of Supervisors of the various counties in California for lists of eligibles recommended by the Supervisors for appointment to the State highway traffic squad will be made tomorrow by Will H. Marsha, chief of the State Division of Motor Vehicles, it was announced here tonight.

This will be the preliminary step in the reorganization of a State-wide highway patrol it was said, and follows the refusal of the Supreme Court last week to grant a petition for rehearing in a case contesting the constitutionality of the traffic officer provisions of the Motor Vehicle Act of 1923.

Virtually all of the counties of the State, with the exception of Los Angeles and San Francisco and some of the mountain counties, will be affected. Marsh said the State would probably be divided into about five districts with an inspector in charge of each district to supervise the work of the patrolmen. About ninety-five officers will be put to work.

BOY IS ARRESTED FOR USING MOTHER'S CAR

[EXCLUSIVE DISPATCH]

FRESNO, March 9.—Desire to call on a girl, police say, landed Harry Fisher, 17 years of age, of Visalia, in the hands of the law last night at the request of his mother, Mrs. G. C. Gentry, 527 North Court avenue, Visalia. Detective Sergeant T. R. O'Brien found the boy here driving his mother's automobile. Taken into custody, the boy denied he had taken the car in defiance of his mother's refusal, stating he had merely taken it without asking her. At her request, the boy was put on a train headed for Visalia last night, and her automobile was placed in storage until she comes here for it.

MISS BERGER WINS ORATORICAL MEDAL

[LOCAL CORRESPONDENCE]

INGLEWOOD, March 9.—Miss Mildred Berger of the First Methodist Church of Inglewood won the silver oratorical medal offered by the National Women's Christian Temperance Union in a contest held in the church. Mrs. Frank Neace spoke on "Americanism," for which she won the matron's medal in Los Angeles a short time ago.

SCHICK MURDER TRIAL DELAYED

Absence of Defense Counsel in East is Cause of Postponement

[EXCLUSIVE DISPATCH]

SAN DIEGO, March 9.—The trial of Edward Drew Clark, charged with the murder a year ago of George E. Schick, wealthy San Diego broker, orginally set for Tuesday morning, has been continued until the 17th inst., it was announced today. Absence in the East of Archie C. Shreve, attorney for the defense, was given as the cause.

CLUBHOUSE FOR LEGION AUTHORIZED

Organization Building in Riverside County Will be Located at Idyllwild

[EXCLUSIVE DISPATCH]

RIVERSIDE, March 9.—Immediate construction of an American Legion clubhouse for the use of all Riverside county Legionnaires was authorized last night at a meeting of the Riverside County Council held at Banning.

The county clubhouse is to be built at Idyllwild, in the San Jacinto Mountains, on two lots recently offered the Legion for a summer camp by C. L. Emerson of Idyllwild. It will be of log construction and of sufficient size not only to care for the many Legionnaires who are expected to make week-end trips to the mountain resort, but also to handle the regular meetings and banquets of the County Council, which are attended by 100 or more Legionnaires from all parts of the county.

County Commander Don Helwig of Hemet resigned at last night's meeting and Harry Weston of Hemet was elected to that position.

MEND BROKEN BONES

Surgeons Kept Busy by Casualties of School Playground

[EXCLUSIVE DISPATCH]

FRESNO, March 9.—With the advent of spring, and consequent use of the playgrounds by school boys after school, the period from 4 o'clock until 6 o'clock in the City Emergency Hospital has been set aside as "broken-bone hour." A police surgeon, the nurse and an anasthesia inhalator are kept handy, and used.

Yesterday afternoon, Peter Hansen, 12 years of age, 1111 Belmont avenue, was the first sufferer. Trying his skill at pole vaulting at Washington Junior High School, the boy fell on his left wrist, fracturing it. The arm was reset by Police Surgeon D. I. Aller and Dr. C. P. H. Kjaerbye and the boy taken home.

A few minutes later, Albert Kalakian, 16, 430 M street, entered, with a dislocation of the left wrist. He was hurt, he told attendants, at the California playgrounds where he was taking exercise on a trapeze.

DRIVER CUTS WRIST IN AUTO COLLISION

[EXCLUSIVE DISPATCH]

FRESNO, March 9.—Crashing into a pole last night, after his automobile had collided with that driven by Mrs. Robert Fitzsimmons, route F, box 32A, Charles Oddo, 22 years of age, 2349 Sarah street, jammed his left hand through his windshield, receiving a deep cut on the wrist. The injury was treated at the City Emergency Hospital.

BRICK HURLED BY BOY INJURIES EYE OF GIRL

[EXCLUSIVE DISPATCH]

FRESNO, March 9.—Hit by a brick thrown by a neighbor boy, she told Emergency Hospital attendants last night, Zephra Kevorkian, 12 years of age, 515 Van Ness avenue, received a contusion of the left eye.

PLANS VETERANS' SESSIONS

Fresno Civic Bodies Meet to Arrange for State Convention Beginning May 14

[EXCLUSIVE DISPATCH]

FRESNO, March 9.—Plans for the first State-wide gathering of World War veterans in Fresno were discussed last night at a conference of the general committee of patriotic and civic organizations arranging for the State convention of the Disabled American Veterans of the World War here May 14, 15 and 16.

Judge Campbell E. Beaumont, Neil Cunningham of the American Legion Civic Club, Mrs. Cora Simpson of the Woman's Relief Corps, Charles J. LaRoche and A. E. Pearson of the Lion's Club, H. H. Hebbe of the American Legion, and Austin M. Healey, Percy C. Church and W. A. N. Mastin of the Disabled Veterans were the committee members present last night. Representatives of the Elks, Exchange Club, Chamber of Commerce, and Labor Council were unable to attend, but are expected to be present at the next meeting.

HALL IS OFFERED

Use of the American Legion hall was tendered for business meetings by formal vote of Fresno Post No. 4, the committee was informed by telephone during their session. The offer was accepted and the convention sessions will be conducted there.

Percy C. Church was named chairman of the general committee and Mastin, secretary. Subcommittees will be named at the next meeting of the committee, next Tuesday evening at 8 o'clock at the Californian Hotel.

MANY INVITED

Invitations to attend the convention, Church said last night, will be sent to Madam Ernestine Schuman-Heink, Commander John R. Quinn of the American Legion, State Commander James Collins of California, and to the heads of other patriotic organizations.

Request that the next meeting be attended by representatives from every civic and patriotic organization in Fresno was made last night by Church. About three hundred delegates and visitors are expected here, he said, and the small local chapter of the organization needs the aid of all Fresno's organizations.

GIVES BABY TO TWO NEWSBOYS

Man Tells Youths to Take it to Institution

Explains Wife Had Died and He Was Penniless

Bakersfield Police Search City for Stranger

[BY A. P. NIGHT WIRE]

BAKERSFIELD, March 9.— A man who, according to the police, said his name was J. C. Brooks of Fresno, today accosted two newsboys on a street here, gave them some money, and turned over to them a two-weeks-old baby which he instructed them to take to the Children's Shelter here. He said his wife recently died, and that he was penniless and unable to care for the infant.

Police tonight are searching for the man, of whom they have a description. The newsboys, Russell Roth and Frank Montera, both 12 years of age, delivered the baby to the Children's Shelter, with a box containing some baby's clothing and a woman's gown, which the stranger also gave them.

The baby is in godo health and evidently has had good care, the police said.

Would Convert Brookside Park Into Reservoir

By a "Times" Staff Correspondent

PASADENA, March 9.—Submerging Brookside Park, Pasadena's new stadium and the Arroyo Seco golf course site in a lake was the startling proposal made by James R. Reagan, chief engineer of the Los Angeles County Flood Control District. Mr. Reagan proposes the erection of a huge dam at the site of the present Linda Vista bridge that would care for all the excess waters of the Devil's Gate dam farther up in the arroyo. If this were done, Pasadena's famous amusement park would be totally submerged in water, it was set forth.

The proposed dam would eliminate all remaining dangers of flood damage to South Pasadena and sections of Los Angeles, Mr. Reagan declared. The dam would also furnish Pasadena and surrounding sections with an ample water supply, he said.

Later this week Mr. Reagan will appear before a joint meeting of the Pasadena Engineers' Society and water committee of the Chamber of Commerce and will present in detail the reasons for his extraordinary proposal. Samuel Morris, chief engineer of the Pasadena water department, has been invited to attend the meeting and present objections to the proposal.

ACCUSED SLAYER IS HOPEFUL OF RELEASE

By a "Times" Staff Correspondent

PASADENA, March 9.—Leonard G. Sanders, former Monrovia cafe owner who is now confined in the Pasadena City Jail charged with manslaughter, for the killing of two Pasadena women, stated today that he expected to be released on bail during the next few days. His attorney, S. S. Hahn, of Los Angeles, is raising the required $10,000 for him, he says. Although he has signed a confession telling in detail how he killed the two women, he declared today that he believed he could gain his freedom on a plea of insanity. His preliminary hearing has been set for the 13th inst.

PASADENA STARTS NEAR EAST DRIVE

By a "Times" Staff Correspondent

PASADENA, March 9.—Backed by twenty-five prominent Pasadena men, an intensive campaign has been started to secure $50,000 for the Near East Relief Association.

Among the members of the committee are Dr. Robert A. Millikan, Judge Edwin S. Hahn, John Willis Baer, D. M. Linnard, George Parker, Leon V. Shaw, Leslie E. Learned, Joseph Caunut, George A. Gibbs, Hiram W. Wadsworth, Bradford Leavitt, M. C. Armour, Judge George E. Waldo, Frank S. Wallace, L. H. Turner, F. C. Hutsler, F. S. Kenfield, C. C. Thomas, J. S. Olmstead, A. K. Hamilton, E. S. Sosney, J. H. Dorn, Stuart W. French and F. H. Halstead.

OHIO PASTOR ARRIVES IN HUNTINGTON PARK

[LOCAL CORRESPONDENCE]

HUNTINGTON PARK, March 9. Having resigned his position as pastor of the First Christian Church in Lorraine, Ohio, Rev. L. O. Newcomer and Mrs. Newcomer have arrived in Huntington Park as the guests of Mr. and Mrs. E. E. Cox, who were formerly residents of Ohio. They expect to remain in Southern California for four or five months and may decide to locate permanently in this State.

RAILROAD ANNOUNCES SPECIAL RATE ON HAY

HANFORD, March 9. — A special rate on hay from points in Tehama county to this city has been announced by the Southern Pacific Company, to aid local stock men in their efforts to provide feed in the present exceedingly dry season. The new rate is 25 cents per hundred.

JUDGE BLEDSOE TO SPEAK

[LOCAL CORRESPONDENCE]

SAN FERNANDO, March, 9.—Judge B. F. Bledsoe of Los Angeles has accepted an invitation to deliver a patriotic address at the High School auditorium next Friday evening under the auspices of the local Kiwanis club.

BEAUTIES OF ALHAMBRA IN COMEDY

"Lonesome Honeymoon" to be Presented by Shrine Club

Some of the Cast

Upper left, Gladys Tobin. Upper right, group of Alhambra song and dance artists. Below, Peggy Cramer.

MAN INVITED TO DINNER IS FOUND DEAD

Telegram From Father is Discovered in Door as Son Lies in House

LONG BEACH, March 9.—Claud E. Smith, 41 years of age, of 142½ Chestnut street, failed to keep a dinner engagement with his father in Pasadena today because he was dead. He is believed to have died Friday from acute indigestion. His body was found by Frank Stratton, a friend, who came to see him. Stratton found in the door a telegram from Randolph Smith, 210 North Euclid avenue, Pasadena, inviting the son to dinner Sunday.

Smith, who is said to have been a major in the Army during the war, was foreman of stevedores for the Los Angeles Steamship Company at Wilmington. Dr. F. B. Sweet expressed the opinion he had died from natural causes, but it is expected an autopsy will be ordered. The body is at McFayden's undertaking rooms.

Entertain, Silver Peak Guest ranch, Walnut, Cal. Pomona Sub 5. —[Advertisement.

Suspect Adds to Confession of Burglaries

[EXCLUSIVE DISPATCH]

FRESNO, March 9.—Enlarging upon his confession, Larry Manning early yesterday morning is said by officers to have confessed to participation in a store burglary at Santa Cruz, February 24, last. As a result of his confession, his accomplice in the burglary is being sought by Santa Cruz officers.

Charges of burglary were filed against Manning and Walter Moore, while a charge of receiving stolen property was made against Frank Cratty, asserted third member of the trio. A quantity of stolen property was said to have been recovered from their rooms by Detective Sergeant Edgar A. Nichols.

Burglaries of the store of G. Alder, 2501 Merced street, the 3rd inst., and the Harrison Cash Market, 3601 Ventura avenue, the 5th inst., were admitted by Manning, Sergt. Nichols said last night. He added, the officer said, that he and his companions were contemplating a house burglary when Patrolmen George F. Wilson and Jack H. McCoy arrested them on Olive street near North Van Ness avenue.

DIES OF INJURIES IN RUNAWAY OF TEAM

[EXCLUSIVE DISPATCH]

FRESNO, March 9.—Verdict of death from a fractured skull accidentally received in a runaway was returned yesterday by a Coroner's jury investigating the death of William Hancock early Wednesday morning on the highway near Calwa. His team of horses, hitched to a high-seated farm wagon, became frightened when automobiles passed on either side and the team bolted, crashing against a tree. Hancock was thrown to the ground by the impact, and died at the City Emergency Hospital a short time afterwards.

BRANDS STUDENTS AS STREET-CAR VANDALS

By a "Times" Staff Correspondent

PASADENA, March 9.—High school students have been accused of carving their initials in the wooden seats of the one-man cars and the railway company has announced that arrests will be made. Fifty dollars worth of car tickets has been reported stolen from the operators' containers.

ALHAMBRA ELKS ELECT L.V.BARLOW

New Exalted Ruler One of Youngest of Order; Other Officers Chosen

[LOCAL CORRESPONDENCE]

ALHAMBRA, March 9.—Louis V. Barlow has been elected Exalted Ruler of the Alhambra Lodge of Elks, succeeding H. G. Cogswell. Leon S. Utter is the new Esteemed Leading Knight and R. O. Bourne was chosen Esteemed Loyal Knight.

Other new officers are: D. B. Martin, Esteemed Lecturing Knight; P. O. Prince, Secretary; R. H. Moorhead, Treasurer; F. L. McKinley, Tiler; H. G. Cogswell, J. J. Conlon, Harry T. Moore and H. H. Quinby, Trustees.

Barlow is thought to be one of the youngest Exalted Rulers in Elkdom, being only 27 years of age. He spent two years overseas in the World War as a member of the Tenth Machine Gun Battalion of the Fourth Division. He is a prominent member of the American Legion here.

The Elks' big objective this year will be to build a new $250,000 clubhouse on property already purchased at Main and Almansor streets.

INGLEWOOD CHAMBER URGES REGISTRATION

[LOCAL CORRESPONDENCE]

INGLEWOOD, March 9.—The Hundred Per Cent Registration Club is being formed by the Inglewood Chamber of Commerce. The chamber is urging every member to make certain that he is registered in order to vote at the approaching municipal elections, and for the many other contests to be settled at the polls this year. Not only members, but every citizen is urged to make sure that he is entitled to vote, by registering.

AGENTS SHIFTED ON SOUTHERN PACIFIC

[LOCAL CORRESPONDENCE]

BURBANK, March 9.—M. S. McIntosh, Southern Pacific agent here, will be succeeded in a few days by J. B. Davis, who has been in charge of the company's business at Piru. The new location to be given McIntosh has not been announced.

ARRESTED FOR THEFT OF FIVE YEARS AGO

By a "Times" Staff Correspondent

PASADENA March 9.—Gerald McMahon, a resident of Los Angeles, was arrested by Pasadena detectives, who charge him with having stolen an automobile from the Grace Motor Car Company of this city in 1919.

[EXCLUSIVE DISPATCH]

ALHAMBRA, March 9.—A rollicking musical comedy, "The Lonesome Honeymoon," with a cast of twenty talented local players and a beauty chorus composed of pretty Alhambra girls, is to be presented under the auspices of the Alhambra Shrine Club at the Alhambra Theater on the 13th and 14th insts. Rehearsals have been in progress for the past three weeks.

The piece is a happy combination of song, dance and comedy, with just enough plot to make it interesting, and with many novelty numbers. It was written by Miss Hazel Lyndhoff, dramatist and song writer, who is the musical director of the production. The leading feminine role is taken by Peggy Cramer, local favorite. Leon Utter, W. P. Battelle, J. B. Scullin and other Alhambra men will be seen in the cast of principals. George W. Tobin is in charge of the business arrangements for the affair and announces that many Shriners from Glendale, Pasadena, Hollywood and other cities will be present. On Thursday night the Pasadena Shrine Band will attend.

Silver Peak Guest Ranch Bungalow Hotel. Ph. Pomona Sub. 5.—[Advertisement.

TRUCK REQUEST OF HANFORD UP AGAIN

HANFORD, March 9.—The State Railroad Commission has consented to have an additional hearing, as requested by the Board of Trade and other commercial bodies of this city and county, on the application of the San Joaquin Transportation Company for a franchise to truck freight over some of the county highways. The first hearing was in Fresno and the second probably will be in Hanford. The objection to the franchise was that the railroads, Southern Pacific and Santa Fe, provide ample hauling facilities and Kings county objected to unnecessary heavy trucking over its highways.

MOTORCYCLIST HITS WOMAN PEDESTRIAN

[EXCLUSIVE DISPATCH]

FRESNO, March 9.—Struck by the motorcycle of L. R. Newton, 1615 Glenn avenue, Miss Nora McCoy, 22 years of age, 1439 L street, was treated at the City Emergency Hospital yesterday for bruises on the left forearm and thigh, according to hospital records. Miss McCoy, according to Newton's report to the police, stepped from behind an automobile at Van Ness and Tuolumne streets, and he did not see her until his machine was upon her.

TWO MUSICAL PLAYS

[LOCAL CORRESPONDENCE]

INGLEWOOD, March 9.—An all-day program, including two musical plays, will be given at the Inglewood Union High School Wednesday in observance of Public School Music Visiting Day. The program is under the direction of Mrs. Emma M. Bartlett. A. F. Monroe and Mrs. A. E. Bessirl.

HUNTINGTON FIRE FORCE COSTS LOW

Five Cents Per Capita is Expense of Department in Year Just Passed

[LOCAL CORRESPONDENCE]

HUNTINGTON PARK, March 9. Huntington Park's city fire chief, Scott Resley, has just completed a report for the past two years, which shows that the cost of maintaining the volunteer fire department is very low in the city.

His report is to the effect that the cost of the volunteer department for 1923 was $591, and that seventy calls were answered during the year. The total number of volunteers at these seventy fires was 395, or an average of 5 9-14 men to the call. With a population of 12,000 people last year, the cost per capita of each man at each fire was approximately 5 cents.

During the year 1922 the cost of this department was $493, there being thirty-three calls. The total number of men at these fires was 264, and an average of eight men to a call. The per capita was something over 6 cents per man at a fire, taking the population as 8000.

Parole Woman and Man Under Liquor Charge

[EXCLUSIVE DISPATCH]

FRESNO, March 9.—Parole of Jim Kamariotis and Mrs. C. E. Frank, inmates of the County Jail for Wright Act violations, was ordered by the Parole Board in session yesterday. Mrs. Frank had been placed in Jail Thursday and Kamariotis yesterday in lieu of payment of heavy fines imposed by Police Judge James G. Crichton.

Mrs. Frank's parole, Chief of Police Frank P. Truax said yesterday afternoon, was conditional upon her leaving Fresno county. That of Kamariotis, the Chief added, was because of the death of his child Thursday and the fact that his wife is critically ill in a hospital. Kamariotis, according to the officers, is penniless and has promised to refrain from bootlegging and go to work.

SAYS DEMOCRATS OF FRESNO FOR McADOO

FRESNO, March 8.—Democrats in Fresno and in the largest percentage of localities in the Seventh Congressional District are solidly behind William G. McAdoo as the Presidential nominee of the party, and the anti-McAdoo movement started in California following the Democratic convention at San Francisco last Saturday has failed to cause a split in the party in this district. Such was the expression from Democratic chieftains in Fresno yesterday, following the announcement that headquarters have been opened in San Francisco by the California Democrats opposed to the selection of McAdoo as the Presidential nominee.

BROTHERHOOD BANQUET

[LOCAL CORRESPONDENCE]

HUNTINGTON PARK, March 9. Arrangements have been completed for a brotherhood banquet to be given at the First Methodist Episcopal Church tomorrow evening at 6:30 o'clock. Walter Armocost of Los Angeles will speak and the Huntington Four will provide the music.

"TIMES" CORRESPONDENTS AND A...

For the convenience of Times patrons in the towns of the Southwest other than Los Angeles the Times news and business representatives in those towns with their addresses and telephone numbers, as follows, agents will receive subscriptions and advertising:

City	Name	Address	Phone
Alhambra	Correspondent	G. I. West	12 S. First st.
	Agent	R. J. Carter	421 W. Main st.
Anaheim	Correspondent	Neil Harkins	Anaheim
	Agent	F. P. Middleton	127 S. Los Angeles st.
Bakersfield	Correspondent	Rose C. Miller	Bakersfield
	Agent	John C. Morris	The Californian
Burbank	Correspondent	C. H. Irving	1
	Agent	E. E. Harding	
Compton	Correspondent	W. E. Mallinger	Compton
	Agent	D. H. Loveland	
El Centro	Correspondent	Don C. Ritter	El Centro
	Agent	A. C. Varner	
El Monte	Correspondent	Frank M. Colville	El Monte
	Agent	Mrs. G. C. Brown	
Fullerton	Correspondent	Edgar Johnson	Fullerton
	Agent	A. R. Lapsley	
Glendale	Correspondent	Laura W. Brown	Glendale
	Agent	T. M. Ford	
Huntington Pk.	Correspondent	Edward Dosh	Huntington Park
	Agent	C. A. Sutton	
Inglewood	Correspondent	Alla Sanders	Inglewood
	Agent	R. E. Lawrence	
Lamanda Park	Sub-Agent	C. W. Faulkner	Lamanda Park
Lawndale	Correspondent	C. R. Irvine	Lawndale
Long Beach	Correspondent	Arthur Pingree	Long Beach
	Agent	Ray E. Deming	
Monrovia	Correspondent	C. F. Davis	Monrovia
	Agent	Mrs. Dan Walters	
Ocean Park	Correspondent	(See Santa Monica)	Ocean Park
	Agent	E. E. Mehrtens	
Ontario	Correspondent	L. J. Franklin	Ontario
	Agent	C. H. Dougherty	
Orange	Correspondent	R. S. Agnello	Orange
	Agent	E. F. Caldwell	
Oxnard	Correspondent	Jack Miller	Oxnard
	Agent	L. H. Buell	
Palms and Culver City	Agent	Mrs. Fred Hoar	Palms
Pasadena	Correspondent	Mat Colwell	Pasadena
	Agent	L. R. Anderson	
Phoenix, Ariz.	Correspondent	J. H. McClintock	Phoenix, Ariz.
	Agent	G. F. Ellenbaum	
Pomona	Correspondent	H. O. Schreiterer	Pomona
	Agent	H. O. Schreiterer	
Redlands	Correspondent	Cecil E. Arthur	Redlands
	Agent	E. P. Ambach	
Redondo	Correspondent	Clyde Allen	Redondo
	Agent	John Dawes	
Riverside	Correspondent	J. B. Gabbert	Riverside
	Agent	H. F. Waters	
San Bernardino	Correspondent	Earle C. Bale	San Bernardino
	Agent	E. K. Wagner	
San Diego	Correspondent	T. D. Ammons	San Diego
	Agent	B. B. Tully	
San Fernando	Correspondent	C. B. Irvine	San Fernando
	Agent	Mrs. M. A. Logue	
San Pedro	Correspondent	Waldo Drake and Wayne B. Cave	San Pedro
	Agent	B. R. Disorbo	
Santa Ana	Correspondent	Wilfred C. Brown	Santa Ana
	Agent	F. C. Wadsworth	
Santa Barbara	Correspondent	Marshall Sidney Ira B. Peter	Santa Barbara
Santa Monica	Correspondent	La Verne Cumings	Santa Monica
	Sub-Agent	Craig & Bonnheim	
Sawtelle	Correspondent	(See Venice)	Sawtelle
	Agent	Lloyd C. Haller	
Sierra Madre	Correspondent	Max Colwell	Sierra Madre
	Agent	Frank Spencer	
So. Pasadena	Agent	Dr. C. H. Walker	So. Pasadena
Upland	Correspondent	(See Ontario)	Upland
	Agent	E. P. Fuller	
Van Nuys	Correspondent	C. B. Irvine	Van Nuys
	Agent	C. H. Davis	
Venice	Correspondent	(See Santa Monica)	Venice
	Agent	(See Ocean Park)	
Ventura	Correspondent	Lee A. Smith	Ventura
	Agent	C. B. Turner	
Whittier	Correspondent	Harry Stevenson	Whittier
	Agent	F. W. Jungen	

Jungle Short Order—Remarka... fitness making her kill. She... & A. photo.)

Looking Through The Lens At Bits Of Life.

James and Ernest Osborne.

Maxine and Virginia Loomis.

The La Vonna Sisters

Child Entertainers Who Delighted Veterans—This group of little ones, members of the Times Junior Club, put on a performance at the Sawtelle General Hospital to lighten the hours of the former fighters.

Virginia Davis.

The Gaby Sisters.

Constance Cella.

Emmalou Gregory.

If He Fell—He'd be half-way back to the United States would John Aasen, eight feet nine inches tall, who sailed recently for Honolulu. Photo shows him in a friendly handshake with Gov. W. R. Farrington of the Territory of Hawaii. (P. & A. photo.)

...n Platts and Peggy Cartwright

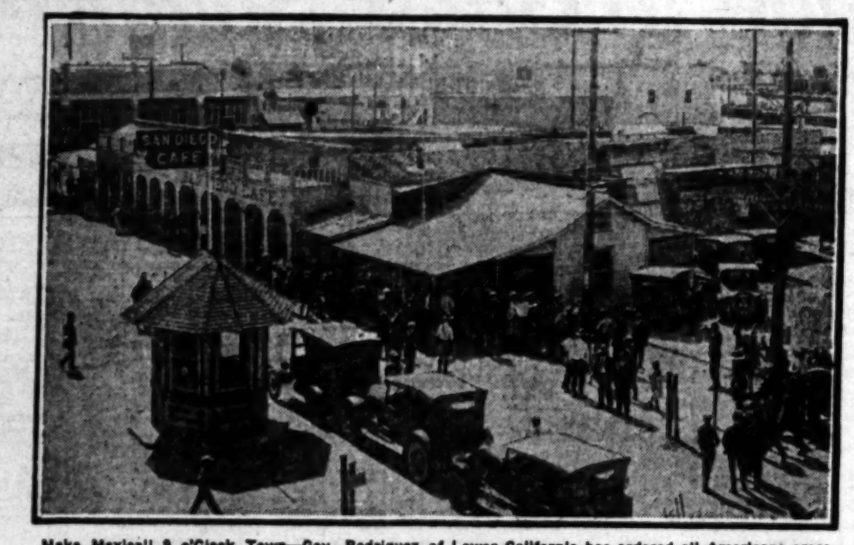

Make Mexicali 9 o'Clock Town—Gov. Rodriguez of Lower California has ordered all Americans crossing the line to register at the immigration office in retaliation for 9 o'clock closing restrictions to pedestrians imposed by United States authorities. (Rafael Castillo photo.)

Flotsam—Twenty-five drug addicts, Americans, have been put across the border in a drive by Mexicali officials. Chief of Police Hardwick of Calexico took them in charge. (Times photo.)

...ese Short Order—Remarkable photograph of a young African ... making her kill. She craved zebra chops for lunch. (P. ... photo.)

Moslem Church Head Ousted—A serious religious disturbance is threatened as a result of the deposing of Abdul Medjid Effendi, Caliph, by the National Assembly at Angora. He is shown here with his daughter. (P. & A. photo.)

Insured For $3,000,000—That's the size of the policy carried by Mrs. Mollie Natcher Newbury of Chicago, department store owner. It is underwritten by twenty-two companies. (P. & A. photo.)

Not a Dray Horse—"Tiny," the world's smallest equine, is starring at the New York Hippodrome with Marjorie Oogle, left, and Elvira Henderson. (P. & A. photo.)

SHIPPING and Los Angeles Harbor NEWS

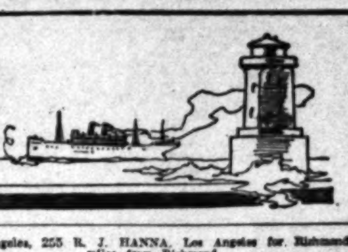

SHIPPING

OUTER HARBOR

46—General Petroleum Company.
46-49—O. H. Dock & Wharf Co. West side.
51-55—O. H. Dock & Wharf Co. East side.
51-53—Municipal Cotton Compress.
57-58—Luckenbach Line.
58—American-Hawaiian S.S. Co., Mexican States Line, French Line.

SAN PEDRO DISTRICT

72—Southern Pacific Slip.
74-76—E. K. Wood Lumber Company.
81-83—Southern Pacific Wharf.
84—Navy Launch Landing.
85—Public Ferry.
86-87—Southern Pacific Wharf.
88—Post Offices and White Flyer Line.
89—Sanyan & Hoyt.
91—Municipal Wharf.
92-93—San Pedro Lumber Company.
93-95—Kerckhoff Mill and Lumber Company.
97-98—Standard Oil Company.
100-101—Standard Oil Company.
105-106—Los Angeles Shipbuilding Company.
119-120—Associated Oil Company.
122-124—San Pedro Lumber Company (West Basin Yard.)

WILMINGTON DISTRICT

130-131—Union Oil Company.
135-136—Pacific Steamship Company.
150-155—Los Angeles Steamship Company.
157—Struthers & Barry.
158—Williams Line.
159-160—American-Hawaiian Steamship Company.
167—Shell Company of California.
174—Petroleum-Midway.
184-185—Catalina Terminal.
Robert Dollar Company.
186—Pacific Mail S.S. Co. and Norton & Lilly Co.
186-191—Norton & Lilly Co., agents.
192-194—California Yacht Club.
195—Municipal Stockyards.
196-197—Charles R. McCormick Lumber Company.
198-199—L. W. Blinn Lumber Company.
200—Consolidated Lumber Company.

TERMINAL ISLAND

222-225—Hammond Lumber Company.
233—Crescent Wharf and Warehouse Company.
240-A-B-C—General Petroleum Company.
240-X-Y-Z—Bethlehem Shipbuilding Company.

DEPARTURES FROM THIS PORT

SUNDAY, MARCH 9

British Steamer CANADIAN FARMER, Capt. Kissack, from Ocean Falls via Astoria; general cargo for Dodwell and Company, 12:12 a.m.

British Tank Steamer EL LOBO, Capt. Anderson, from Balboa, 5:45 a.m.; in ballast, to load oil for the Shell Oil Company.

Steamer MAYFAIR, Capt. Hess, from Eureka via San Francisco, 6 a.m.; cargo of lumber for the Chas. Nelson Steamship Company.

Motorship VAQUERO, Capt. Johnson, from Santa Rosa, 8 a.m.; general cargo for the Vaquero Line.

Steamer F. A. WARNER, Capt. Olsen, from Coos Bay, 8:30 a.m.; cargo of lumber for the Coos Bay Lumber Company.

Steamer SANTA BARBARA, Capt. Hansen, from Eureka, 8:45 a.m.; cargo of lumber for local wholesalers.

Tank Steamer LA PURISIMA, Capt. Andreasen, from Martinez, 10:10 a.m.; in ballast, to load oil for the Union Oil Company.

Steamer YALE, Capt. Self, from San Francisco, 10:32 a.m.; passengers and general cargo for the Los Angeles Steamship Company.

Steamer JACOB LUCKENBACH, Capt. Cocman, from Boston, 3:05 p.m.; general cargo for the Luckenbach Line.

Steamer AVALON, Capt. Morris, from Avalon, 5:10 p.m.; passengers and general cargo for the Wilmington Transportation Company.

DUE TO ARRIVE

9 P.M. TO MIDNIGHT

Danzig Tanker BALTIC, Capt. Schulter, Balboa; in ballast, to load oil for the Standard Oil Company.

Tanker JAVA ARROW, Capt. Dahl, Itozaki, Japan; in ballast, to load oil for the Standard Transportation Company.

Steamer COMMERCIAL TRADER, Capt. Wiesens, Mobile; general cargo for the Luckenbach Lines.

Tanker IMLAY, Capt. Campbell, Baton Rouge; in ballast, to load oil for the C. D. Mallory Company.

SUNDAY MARCH 9.

Steamer EVERETT, Capt. Lass, for San Francisco and Seattle; general cargo for the McCormick Steamship Company, 10:50 p.m., Saturday.

U. S. PENNSYLVANIA, for San Diego and the Canal, 12:45 p.m., Saturday.

Steamer CACIQUE, Capt. Hunter, for San Francisco, 12 midnight; general cargo for the Pacific Mail Steamship Company.

German Steamer ALRICH, Capt. Otto for Antwerp, 12:35 a.m.; general cargo for the United America Line.

Tank Steamer RICHMOND, Capt. Landahl, for Point Wells, 6:45 a.m.; 62,855 barrels of oil for the Standard Oil Company.

Steamer AVALON, Capt. Morris, for Avalon, 10:30 a.m.; passengers and general cargo for the Wilmington Transportation Company.

Steamer HARVARD, Capt. Hamma, for San Francisco, 4:20 p.m.; passengers and general cargo for the Los Angeles Steamship Company.

Steamer STEEL AGE, Capt. Allen, for Boston, 4:50 p.m.; general cargo for the Isthmian Line, Norton, Lilly Company local agents.

Motorship VAQUERO, Capt. Johnson, Santa Rosa Islands; general cargo for the Vaquero Line, 6:30 p.m.

CARGO VESSELS DUE TO ARRIVE

MONDAY, MARCH 10.

Steamer PRESIDENT GARFIELD, from New York; passengers and general cargo for the Robert E. Dollar Company.

Steamer EL CAPITAN, from Bellingham; cargo of lumber for the E. K. Wood Lumber Company.

Steamer WILLAMETTE, from San Francisco via Redondo; partial cargo of lumber for the McCormick Lumber Company.

Tank Steamer W. S. RHEEM, from New York; in ballast, to load oil for the Standard Oil Company.

Steamer ELDORADO, from San Francisco; general cargo for the McCormick Steamship Company.

Tank Steamer JOHN D. ARCHBOLD, from New York; in ballast, to load oil for the Standard Oil Company.

Tank Steamer HENLOPEN, from New York; in ballast, to load oil for the Cape Oil Company.

British Steamer SOUTH AMERICAN, from New York; general cargo for the South American Steamship Company. Calling for bunkers en route to Port Alice, B. C.

Tank Steamer AGWIMARS, from New York; in ballast, to load oil for the Tidewater Oil Company, Wm. Wickersham, local agent.

Steamer CLAUSEUS, from New York; general cargo for the Isthmian Line, Norton, Lilly Company, local agents.

Steamer FLORENCE LUCKENBACH, from Mobile via San Diego; general cargo for the Luckenbach Line.

CARGO VESSELS DUE TO DEPART

MONDAY, MARCH 10.

Danzig Tank Steamer BALTIC, for Balboa; cargo of oil for the Standard Oil Company.

British Steamer CANADIAN FARMER, for Ocean Falls via San Francisco; partial cargo of merchandise for Dodwell & Company.

Steamer CHAS. CHRISTENSON, for Santa Barbara; partial cargo of lumber for local dealers.

Steamer ESTHER JOHNSON, for Redondo; partial cargo of lumber for local dealers.

British Tank Steamer EL LOBO, for Balboa; cargo of oil for the Shell Oil Company.

Tank Steamer E. T. BEDFORD, for New York; cargo of oil for the Standard Oil Company.

Steamer EL CICUTA, for Buckley Bay; cargo of oil for the Los Angeles Lumber Products Company.

Steamer HARTWOOD, for San Diego; partial cargo of lumber for the Hartwood Lumber Company.

Tank Steamer IMLAY, for New York; cargo of oil for C. D. Mallery. Loaded at the Associated Oil Company Dock.

Tank Steamer JOHN D. ARCHBOLD, for New York; cargo of oil for the Standard Oil Company.

Tank Steamer LA PURISIMA, for Seattle; cargo of oil for the Union Oil Company.

Steamer LAKE FRANCIS, for Tacoma; in ballast, to load lumber for local dealers.

British Tank Steamer MUREX, for Shanghai; cargo of oil for the Anglo-Saxon Petroleum Company, Shell Oil Company local agents.

Steamer POINT LOMA, for Redondo; partial cargo of lumber for the Hartwood Lumber Company.

Norwegian Steamer REGULUS, for South America; general cargo for the Latin-American Line, John McLaurin local agent.

PASSENGER SCHEDULE

ARRIVALS

March 10—President Garfield, New York, 1 a.m.
March 10—Admiral Schley, Portland, 6 a.m.
March 11—Admiral Farragut, San Francisco, 8 a.m.
March 11—Admiral Schley, San Diego, 8 p.m.
March 11—Humboldt, San Francisco, 6 a.m.
March 12—Harvard, San Francisco, 10 a.m.
March 12—Dorothy Alexander, San Francisco, 3 p.m.
March 12—London Merchant, Swansea, 8 a.m.

DEPARTURES

March 10—Admiral Schley, San Diego, 8 p.m.
March 11—Yale, San Francisco, 4 p.m.
March 11—President Garfield, San Francisco, 10 a.m.
March 11—Humboldt, San Francisco, 5 p.m.
March 12—Admiral Farragut, San Francisco, 12 midnight.
March 12—Harvard, San Francisco, 4 p.m.
March 12—Admiral Schley, San Francisco, 11 a.m.

VESSELS IN PORT

See Port Index for Berth Location

	Berth
Steamer Avalon	185
Motorship Angel	41
British steamer Alejandro	Anchor
Steamer Bergen	188
Danzig tank steamer Baltic	98
Norwegian tank steamer Beiridge	106
Steamer Commercial Trader	232
British steamer Canadian Farmer	24
Yacht Casiana	54
Steamer Clauseus	200
Motorship Colburn	188
Steamer Charles Christensen	98
Steamer City of Los Angeles	105
[illegible]	Anchor
Steamer Esther Johnson	73-W
British tank steamer El Lobo	167
Tank steamer E. T. Bedford	172
Steamer El Cicuta	105
Steamer F. A. Warner	55
Yacht Frontiersman	166
Steamer Florence Luckenbach	232
Steamer Hartwood	87
Steamer Hatco	234
Steamer Hermosa	181
Tank steamer Imlay	120
Steamer Idaho	38
Motorship Jeannette R	82
Tank steamer John D. Archbold	101
Steamer Jacob Luckenbach	57
Tank steamer Java Arrow	101
Steamer Katharine Donovan	97
Steamer La Purisima	150
Steamer Lake Frances	95
Steamer Kermit	156
Barkentine Makawell	Anchor
Steamer Mayfair	73
Schooner Minnie A. Caine	200
Steamer Point Loma	38
Panama motorship Principio	241
British steamer Regulus	Anchor
Schooner Rose Mahony	Anchor
Steamer Skagway	73
Schooner Sequioa	Anchor
Steamer Santa Barbara	73
Schooner Speedway	Anchor
Motorship Vacquero	94
Steamer Vinita	156
Steamer Willhilo	153

CATALINA SERVICE

Steamer AVALON leaving Water-street shed, at foot of Canal avenue, Wilmington, daily at 10 a.m., arrives Avalon 12:25 p.m.; returning, leaves Avalon at 3:30 p.m., arrives Wilmington at 5:30 p.m.

DEPARTMENT OF COMMERCE

Coast and Geodetic Survey

Tides, Los Angeles Harbor

Note—The following tabulation of the tides is compiled from the Pacific Coast Tide Tables of the United States Coast and Geodetic Survey. The tides are arranged in the order of their occurrence, beginning with the first tide after midnight in the left-hand column. There are usually four tides, two high and two low, each day; but occasionally what would be the fourth tide occurs after midnight and thus becomes the first tide of the next day. The columns of heights give the elevation of each tide above the plane of reference of the Coast and Geodetic Survey chart soundings, except where the numbers are preceded by the minus sign, or dash, when the heights are below the plane. The tabulations are furnished by the Field Station of the Survey, Custom House, San Francisco, Cal.

Sunrise and sunset are computed for Los Angeles Harbor. Moonrise and moonset for Los Angeles.

TIDES, MARCH, 1924

Day	Time Low	Hgt.	Time High	Hgt.	Time Low	Hgt.	Time High	Hgt.
10	6:15	1.2	12:16	3.7	5:48	1.8	.....	...

SUN AND MOON

Day	Sunrise	Sunset	Moonrise	Moonset
10	6:23	6:11	9:13 A.M.	10:46 P.M.

News of Ships and Sailings at Pacific Ports

[BY A. P. NIGHT WIRE]

SAN FRANCISCO, March 9.—The Alaska cod-fishing schooner City of Papeete has departed from here for her annual fishing cruise to the Bering Sea.

Seventy members of the Lions' Club, representing many sections of the United States, are scheduled to arrive on the Matsonia Tuesday. The vessel also is carrying a heavy cargo. The delegation recently toured the Hawaiian Islands.

The steamer San Antonio, which went aground in the bay after getting out of the channel late Saturday, was pulled from the mud bank and proceeded to Parr terminal. No damage was reported.

The steamer Cleone in the Coos Bay-Bandon run, which rescued passengers and crew of the steamer Columbia when that vessel was wrecked at the entrance of Coos Bay recently, arrived here yesterday, and will undergo annual overhauling while here.

SEATTLE, March 9.—The steamship Otsego, recently purchased from the Shipping Board by the Libby, McNeill & Libby Company, is en route to Seattle from New York and will reach here before April 1. It will be started north to Alaska cannery ports soon after its arrival here.

Cargo congestion in Yokohama, Japan, has reached the point where freight discharged from steamships is placed in open storage, without protection from weather, floor or fire, according to cable advices received here. The situation is so serious that steamship company agents have issued an announcement that they can assume no responsibility for goods after they have been discharged in Yokohama by carriers. It is stated that at the present time more than 120 vessels are discharging cargo or awaiting opportunity to discharge cargo at Yokohama.

The Coast Guard cutter Unalga will remain in Southeastern Alaska waters the coming summer instead of being sent to Bering Sea, as originally planned, according to information reached here today from Washington, D. C. The change in plans followed a protest from Southeast Alaska commercial organizations against withdrawal of the Unalga from patrol duty in that locality.

The Admiral Oriental liner President Jackson, which sailed from Seattle today for the Orient, had as part of its cargo 281 tons of airplane and motor parts belonging to the Army Air Service. These supplies are destined for stations in Japan, China, Indo-China, Siam and Burma, established in connection with the round-the-world flight of army airmen starting here this month.

VICTORIA (B. C.) March 9.—Docking here from the Orient early today the steamship City of Victoria took aboard a Chinese crew and proceeded this afternoon to Coos Bay to load lumber for Japan. The Chinese crew were brought here recently from the Orient by the steamer President McKinley and were held at the immigration station pending arrival of the City of Victoria.

EVERETT (Wash.) March 9.—The steamship Castletown was today's only arrival. The vessel will proceed to Mukilteo to load lumber, after discharging her cargo here. She belongs to the Nelson line.

PORTLAND (Or.) March 9.—The steamer David C. Meyer arrived today from San Francisco on her first trip since she was changed from the Anson S. Brooks. David C. Meyer, the 7-year-old boy for whom the vessel was named, was at the dock today with his father, Ernest H. Meyer, to greet to steamer.

The Norwegian steamer Baltimore, which was towed into Honolulu in a disabled condition February 21, last, by the steamer Elkridge, has been repaired and is ready to proceed on her voyage to Grays Harbor and Portland to take a full cargo of lumber, according to advices received here by the agents.

The steamer Elkridge, which has been withdrawn by the Federal Shipping Board from the service of the Columbia Pacific Shipping Company, left today for San Francisco, where she has been ordered laid up indefinitely.

The Norwegian steamer Landaas is due to arrive here on the 15th inst. under charter to Yamashita for lumber and general freight to Japan. Two Yamashita ships are to load on the coast in the near future, taking the first shipments of government lumber to be carried by this firm. The Norwegian steamer Arator sailed from Shimidzu February 29 to load government order on Grays Harbor and the Baron Polworth sailed from Moji February 28 for Willapa Harbor. The company is to load several ships at other North Pacific ports this spring.

TACOMA (Wash.) March 9.—Bringing steel which, it is declared, will be used in construction of the new ship being constructed here for the Southern Pacific Company, the Birmingham City arrived Sunday morning.

The French steamer Alaska, which sailed from Tyne January 12, and has been calling at coast ports for cargo, arrived Sunday morning. The vessel will load 3,000,000 feet of lumber here for Australia.

After loading 500,000 feet of lumber the Eubana, out from New York, shifted to Everett Sunday to complete her cargo. The Tohkoh Maru arrived Sunday to load lumber for the Orient.

With ore and concentrates from British Columbia ports, the Anyox arrived at the smelter dock Sunday morning. The Depere, from South America, also berthed at the smelter with a large cargo of ore.

General freight is being discharged by the Barbara C., which arrived Sunday evening from Seattle.

COOS BAY, March 9.—The steam schooner Daisy arrived this afternoon from San Francisco to load lumber. The motorship Mazatlan from Portland and Astoria followed the Daisy into the harbor this afternoon and brought freight and passengers.

The steam schooner Tiverton arrived from San Francisco this afternoon to take a lumber cargo.

The motorcraft Mary Hanlon and the steamer Juvigny from San Francisco and San Pedro were off the bar this afternoon, while the Johanna Smith and the Queen Alexandria, laden with lumber, were inside waiting to sail.

ASTORIA, March 9.—The steamer Orient arrived last night from Japan and after taking on fuel oil and being fumigated here will proceed tomorrow to Grays Harbor to load lumber.

The steam schooner F. S. Loop, laden with lumber from Prescott and Westport, sailed tonight for San Francisco.

The steamer Admiral Fiske is due from San Francisco with freight and passengers for Astoria and Portland.

RADIO REPORT

The Radio Corporation of America, in co-operation with the United States Public Health Service and the Seamen's Institute, will receive requests for medical and surgical service from ships at sea through the KSE station at Los Angeles Harbor and its KPH station at San Francisco, without cost.

[BY RADIO CORPORATION OF AMERICA.]

WILMINGTON STATION

Noon, March 8

ZOPPOT, Los Angeles for Buenos Aires, 1300 miles south of Los Angeles.

Noon, March 9

BALTIC, Balboa for Los Angeles, 100 miles south of Los Angeles.

JOHN DARCHBOLD, New York for Los Angeles, 178 miles south of Los Angeles.

W. S. RHEEM, New York for Los Angeles, 255 miles south of Los Angeles.

CACIQUE, Los Angeles for San Francisco, 241 miles south of San Francisco.

CAPE HENLOPEN, New York for Los Angeles, 298 miles south of Los Angeles.

SHREVEPORT, New York for Los Angeles, 800 miles south of Los Angeles.

SUTORPCO, New York for Los Angeles, 493 miles south of Los Angeles.

ELGRILLO, Peru for Vancouver, 165 miles south of Los Angeles.

CLAUSEUS, New York for Los Angeles, 148 miles south of Los Angeles.

BRAVON, Portland for Panama, 34:07 north, 120:50 west.

OKLAHOMA, Vancouver for Acajutla, 120 miles north of Los Angeles.

W. M. IRISH, Los Angeles for Philadelphia, 913 miles south of Los Angeles.

SANTA CECILIA, Balboa for San Diego, 941 miles south of San Diego.

WALTER JENNINGS, New York for Los Angeles, 1295 miles south of Los Angeles.

WILLIAM ROCKEFELLER, Balboa for Los Angeles, 1888 miles south of Los Angeles.

STANDARD, Los Angeles for Balboa, 1650 miles south of Los Angeles.

JOHN D. ROCKEFELLER, New York for Mobile, 160 miles from Mobile.

DILLWYN, Balboa for Los Angeles, 1490 miles south of Los Angeles.

F. Q. BARSTOW, Los Angeles for Balboa, 1418 miles south of Los Angeles.

SAMUEL Q. BROWN, Balboa for Los Angeles, 814 miles south of Los Angeles.

J. A. MOFFETT, JR., 79 miles northwest of Tortugas, bound for Texas City.

ARDMORE, New York for Tampico, 188 miles north of Key West.

8:20 p.m., March 9

ADMIRAL SCHLEY, San Francisco for Los Angeles, 160 miles from Los Angeles.

ROTARIAN, San Francisco for Talara, 673 miles south of San Francisco.

H. M. STOREY, New York for Los Angeles, 2219 miles south of Los Angeles.

SAN FRANCISCO STATION

8 p.m., March 8

WEST HENSHAW, Hongkong for Seattle, 2553 miles from Seattle.

GRELWEN, Astoria for Karatsu, 2600 miles from Columbia River.

WEST NOMENTUM, Portland for Kobe, 2585 miles from Columbia River.

NORLINA, Portland for Nagoya, 2770 from Columbia River.

WEST NIGER, Chemulpo for Portland, 2735 miles from Columbia River.

PRESIDENT CLEVELAND, Yokohama for Honolulu, 1979 miles from Honolulu.

MANULANI, Vancouver for Kobe, 2323 from Race Rock.

MONTAGUE, Dairen for Portland, 2330 miles from Columbia River.

WEST KEATS, Portland for Nagoya, 2946 miles from Columbia River.

STANDARD ARROW, Shanghai for San Francisco, 2825 miles from San Francisco.

CHINA ARROW, San Francisco for Manila, 3363 miles from San Francisco.

EMPIRE ARROW, Los Angeles for Takubar, 2200 miles from Los Angeles.

ASTRAL, San Francisco for Hongkong, 3170 miles from San Francisco.

RADNOR, Pulupandan for Balboa, 538 miles east of Honolulu.

ORLEANS, Balboa for Honolulu, 960 miles east of Honolulu.

EDGEMONT, Los Angeles for Otaru, 2673 miles from Los Angeles.

DIANA DOLLAR, San Francisco for New York, 1263 miles south of San Francisco.

SUTORPCO, New York for Los Angeles, 644 miles from Los Angeles.

MINABREA, Los Angeles for Vancouver, 811 miles south of Vancouver.

H. T. HARPER, Honolulu for San Francisco, 1404 miles from San Francisco.

MATSONIA, Honolulu for San Francisco, 587 miles from San Francisco.

LURLINE, Honolulu for San Francisco, 2010 miles from San Francisco.

MAUI, San Francisco for Honolulu, 1228 miles from San Francisco.

MAKIKI, Hilo for San Francisco, 1557 miles from San Francisco.

MAKAWELI, Ahukini for San Francisco, 2054 miles from San Francisco.

WEST HOLBROOK, Hongkong for Honolulu, 497 miles west of Honolulu.

CORDELIA, Shanghai for San Francisco, 660 miles west of Honolulu.

ENSLEY CITY, Los Angeles for Yokohama, 2400 miles from Los Angeles.

ENTERPRISE, Hilo for San Francisco, 940 miles from San Francisco.

8 p.m., March 9

TAHCHEE, San Francisco for Manila, 12 miles from San Francisco.

CHATTANOOGA CITY, Los Angeles for San Francisco, 80 miles from San Francisco.

JUVIGNY, bar bound outside Coos Bay.

KEWANEE, Seattle for Avon, 48 miles from Avon.

MAUNAALA, Los Angeles for Honolulu, 683 miles from Los Angeles.

MELVILLE DOLLAR, San Francisco for Seattle, 349 miles from Seattle.

ADMIRAL FARRAGUT, Seattle for San Francisco, arriving San Francisco 7 p.m.

ENTERPRISE, Hilo for San Francisco, 117 miles southwest of San Francisco.

MULTNOMAH, San Francisco for Portland, 180 miles south of Columbia River.

MAKENA, Ahukini for San Francisco, 448 miles from San Francisco.

R. J. HANNA, Los Angeles for Richmond, 29 miles from Richmond.

SANTA INEZ, Los Angeles for Bellingham, 172 miles from Bellingham.

EL SEGUNDO, Richmond for Point Wells, 315 miles from Point Wells.

CACIQUE, Los Angeles for San Francisco, 241 miles from San Francisco.

CANADIAN VOLUNTEER, Los Angeles for British Columbia, 235 miles from Los Angeles.

SANTA CRUZ, San Francisco for Seattle, 259 miles north of San Francisco.

LEHIGH, Everett for Los Angeles, 519 miles north of Los Angeles.

ELDORADO, San Francisco for Los Angeles, 180 miles from San Francisco.

W. S. MILLER, Los Angeles for Richmond, 136 miles from Richmond.

H. T. HARPER, Honolulu for San Francisco, 1136 miles from San Francisco.

MAKIKI, Hilo for San Francisco, 1359 miles from San Francisco.

SHABONEE, Los Angeles for Shanghai, 1257 miles from Los Angeles.

WEST KATAN, Honolulu for San Francisco, 396 miles from San Francisco.

CADDO PEAK, San Francisco for Los Angeles, 116 miles from Los Angeles.

CHARLIE WATSON, Tacoma for Los Angeles, 493 miles from Los Angeles.

BROOKDALE, Seattle for Los Angeles, 506 miles from Los Angeles.

BOOBYALLA, Los Angeles for Portland, 555 miles from Portland.

MANUKAI, San Francisco for Tacoma, 282 miles north of San Francisco.

YOSEMITE, San Francisco for Eagle Harbor, 205 miles north of San Francisco.

WARWICK, Portland for Oleum, 195 miles from Oleum.

RICHMOND, Los Angeles for Portland, 548 miles from Portland.

W. R. CHAMBERLIN, JR., Everett for Los Angeles, 624 miles from Everett.

J. A. MOFFETT, Los Angeles for Powell River, 700 miles from Powell River.

H. F. ALEXANDER, San Francisco for Seattle, 279 miles from Seattle.

GOVERNOR, Balboa for Nanaimo, 335 miles from San Francisco.

DOROTHY ALEXANDER, Portland for San Francisco, 200 miles from San Francisco.

[BY FEDERAL TELEGRAPH]

LOS ANGELES STATION

Noon, March 8

SAN FERNANDO, Los Angeles for Tampico, 793 miles south southeast of Los Angeles.

SAN GERARDO, Buenos Aires for Los Angeles, 2240 miles south southeast of Los Angeles.

OKLAHOMA, Vancouver for Acajutla, 34 miles west of San Francisco.

JACOB LUCKENBACH, New York for Los Angeles, 338 miles south southeast of Los Angeles.

ALBERTOLITE, Los Angeles for Antofagasta, 1581 miles south southeast of Los Angeles.

MANCHURIA, New York for Los Angeles, 379 miles northwest of Balboa.

FINLAND, Los Angeles for New York, 1789 miles south southeast of Los Angeles.

8 p.m., March 8

DONNA LANE, Los Angeles for Puget Sound, 16 miles northwest of Los Angeles.

ANOMIA, Balboa for Los Angeles, 436 miles south southeast of Los Angeles.

EL GRILLO, Peru for Vancouver, 295 miles south southeast of Los Angeles.

CALAWAII, Los Angeles for Honolulu, 92 miles west of Los Angeles.

PRESIDENT GARFIELD, New York for Los Angeles, 380 miles south southeast of Los Angeles.

LENA LUCKENBACH, Los Angeles for New York, 1489 miles south southeast of Los Angeles.

PAUL SHOUP, Los Angeles for Buenos Aires, 3021 miles south southeast of Los Angeles.

INVERGOIL, Buenos Aires for Los Angeles, 1350 miles south southeast of Los Angeles.

RAKUYO MARU, Los Angeles for Champerico, 378 miles south southeast of Los Angeles.

SAGADAHOC, Los Angeles for Peru, 1840 miles south southeast of Los Angeles.

PETER KERR, New York for Los Angeles, 1330 miles northwest of Balboa.

M. H. WHITTIER, Los Angeles for Boston, 900 miles northwest of Balboa.

Noon, March 9

SAN ZEFERINO, Buenos Aires for San Francisco, 2400 miles south of Los Angeles.

SAN GERARDO, Buenos Aires for Los Angeles, 2160 miles south of Los Angeles.

ALBERTOLITE, Los Angeles for Antofagasta, 1764 miles south of Los Angeles.

WILLIAM ROCKEFELLER, Balboa for Los Angeles, 1288 miles south of Los Angeles.

EDGAR F. LUCKENBACH, Balboa for Los Angeles, 303 miles north of Balboa.

HORACE LUCKENBACH, Balboa for Los Angeles, 1797 miles south of Los Angeles.

AGWIMOON, Los Angeles for New York, 201 miles south of Los Angeles.

ANOMI, Balboa for Los Angeles, 329 miles south of Los Angeles.

COMMERCIAL TRADER, Balboa for Los Angeles, 87 miles south of Los Angeles.

BURANA, Baltimore for San Francisco, 283 miles south of San Francisco.

IMLAY, Baton Rouge for Los Angeles, 417 miles south of Los Angeles.

PENNSYLVANIAN, Los Angeles for Charleston, 457 miles south of Los Angeles.

IOWAN, New York for Los Angeles, 545 miles south of Los Angeles.

SAN FERNANDO, Los Angeles for Tampico, 925 miles south of Los Angeles.

ZOPPOT, Los Angeles for Buenos Aires, 1539 miles south of Los Angeles.

8 p.m., March 8

MISKIANZA, Los Angeles for New York, 487 miles south of Los Angeles.

CADDOPEAK, San Francisco for Los Angeles, 116 miles north of Los Angeles.

DONNA LANE, Los Angeles for Puget Sound, 210 miles north of Los Angeles.

WEST CALERA, Balboa for Los Angeles, 73 miles south of Los Angeles.

SAN TIRSO, Buenos Aires for Los Angeles, 1740 miles south of Los Angeles.

INVERGOIL, Buenos Aires for Los Angeles, 1073 miles south of Los Angeles.

RAKUYO MARU, Los Angeles for Manzanillo, 580 miles south of Los Angeles.

PETER KERR, New York for Los Angeles, 1348 miles south of Los Angeles.

CALAWAII, Los Angeles for Honolulu, 411 miles west of Los Angeles.

HAMLIN F. McCORMICK, Los Angeles for New York, 745 miles south of Los Angeles.

LENA LUCKENBACH, Los Angeles for Philadelphia, 1785 miles south of Los Angeles.

WALTER A. LUCKENBACH, Los Angeles for New York, 1034 miles south of Los Angeles.

Yacht VELERO II, La Paz for Los Angeles, 700 miles south of Los Angeles.

SEMINOLE, Manchester for Los Angeles, 3300 miles south of Los Angeles.

[BY FEDERAL TELEGRAPH.]

PORTLAND STATION

Noon, March 8

WILLIAM PERKINS, Portland for Shanghai, 376 miles northwest of Columbia River.

STANLEY DOLLAR, Portland for Takubar, 374 miles northwest of Columbia River.

8 p.m., March 8

ISONOMIA, San Francisco for Seattle, 390 miles north of San Francisco.

CITY OF VICTORIA, Osaka for Victoria, 79 miles from Victoria.

TOMI MARU, Muroran for Puget Sound, 1938 miles west of Portland.

HALLFRIED, Shanghai for Portland, 1800 miles west of Columbia River.

ENGLAND MARU, San Francisco for Yokohama, 1200 miles from San Francisco.

KINRYU MARU, Shimizu for Puget Sound, 1100 miles west of Portland.

USURI MARU, Kobe for San Francisco, Lat. 45.37 N. Long. 142.55 W.

STANLEY DOLLAR, Portland for Takubar, 600 miles west of Columbia River.

DEWEY, Portland for Yokohama, 1694 miles west of Columbia River.

CHIFUKU MARU, Muroran for Portland, 1900 miles from Portland.

TAIHO MARU, Portland for Yokohama, 1700 miles southwest of Portland.

PRESIDENT LINCOLN, San Francisco for Honolulu, 1588 miles from San Francisco.

WEST JESTER, Shanghai for Portland, 1200 miles west of Columbia River.

ETHEL FREDA MARU, Yokohama for Comox, B. C., 1873 miles from Victoria.

NORLINA, Portland for Nagoya, 2770 miles west of Columbia River.

WEST KEATS, Portland for Nagoya, 2946 miles west of Columbia River.

WEST NIGER, Chemulpo for Portland, 2735 miles west of Columbia River.

WEST HENSHAW, Hongkong for Seattle, 2553 miles from Seattle.

GRELWEN, Astoria for Karatsu, 2690 miles west of Columbia River.

WEST NOMENTUM, Portland for Kobe, 2735 miles west of Columbia River.

HAKUSHIKA MARU, Seattle for Yokohama, 1718 miles from Seattle.

W. S. PORTER, Cordova for San Francisco, 73 miles from Cordova.

CITY OF SPOKANE, Seattle for Yokohama, 944 miles from Seattle.

ARRIVALS AND CLEARANCES AT WORLD'S PORTS

[BY A. P. NIGHT WIRE]

SEATTLE, March 9.—Arrived: Challinga, Los Angeles, 5 p.m. Redondo, Tacoma, 2:45 p.m. Admiral Peary, Vancouver, B.C., 8 p.m. Meriden Maru, Dairen, 11 a.m. Floridian, Boston, 3 a.m. Keru Maru, Kobe, 4:45 a.m.

Sailed: President Jackson, Manila, 11 a.m. Alabama Maru, Hong Kong, 10:10 a.m. Barbara C., 12:05 p.m. John C. Kirkpatrick, 1 p.m. Doylestown, 1:20 a.m., Los Angeles. West Nimrod, midnight. Tohkoh Maru, 1:15 p.m. Freeport Sulphur No. 5, 9:45 a.m. Birmingham City, 8 a.m., Tacoma. Motorship Loch Goil, London, 2 p.m.

EVERETT (Wash.) March 9.—Arrived: Castletown, Tacoma, 1:20 p.m.

Sailed: Charles R. McCormick, Bellingham, yesterday.

VICTORIA (B.C.) March 9.—Arrived: President Jackson, 3:30 p.m. Alabama Maru, 4 p.m. Emma Alexander, 7 a.m. Seattle; City of Victoria, Orient, 7:30 a.m.

Sailed: President Jackson, 5:30 p.m. Alabama Maru, 6 p.m., Yokohama. Emma Alexander, San Francisco, 9 a.m. City of Victoria, Coos Bay, 4 p.m.

PETERSBURG (Alaska) March 9.—Sailed: Admiral Evans, northbound, 1 a.m.

PORTLAND, March 9.—Arrived: Griffdu, 10 a.m., Puget Sound. Texas (Fr.), 11 a.m., Bordeaux. Phyllis, 5 p.m.; David C. Meyer, 7 p.m.; Anne Hanify, 10 p.m., San Francisco. Lewis Luckenbach, 8 p.m., Puget Sound.

Departed: Stockton, 4 a.m.; Elk Ridge, 10 a.m.; Annette Rolph, 5 p.m., San Francisco.

COOS BAY, March 9.—Arrived: Tiverton, 8 p.m.; Daisy, 3 p.m., San Francisco. Motorship Mazatlan, 3 p.m., Portland.

TACOMA, March 9.—Arrived: Anyox, British Columbia, 9:30 a.m. Depere, Valparaiso, 10 a.m. Birmingham City, New York, 10 a.m. Alaska, Tyne, 11 a.m. Freeport Sulphur, New York, 3 p.m. Tohkoh Maru, Yokohama, 4 p.m. Barbara C., San Francisco, 7 p.m.

Sailed: Castletown, Grays Harbor, 8 a.m. Burana, Everett, 2:30 p.m.

ASTORIA, March 9.—Arrived: Orient, 11 p.m., Japan.

Departed: F. S. Loop, 7 p.m., San Francisco.

SAN DIEGO (Cal.) March 9.—Arrived: U.S.S. Pennsylvania, Bremerton, 7 a.m.

Don't Tempt With Sickness

Nuego, World's Greatest Tonic and System Builder Indorsed by Thousands

NUEGO is effective in treatment of cases of nervous, kidney and bladder troubles, rheumatism, prostatic trouble, derangements and lack of power to assimilate foods. Take NUEGO GLAND TABLETS and regain your normal state of health, for any man or woman can be well and happy when the glands are working properly.

On sale at First and [illegible] macy; Godfrey & Moore, Spring streets; [illegible] Fourth and Hill sts. [illegible] Co., 409 So. Main st. [illegible] Central ave., and [illegible] Second and Main sts. [illegible] ing drug stores or direct [illegible] your druggist cannot [illegible] der. Price $1.50 for [illegible] treatment. Standard [illegible] 356 So. Bdwy., Los Angeles. —[Advertisement.]

Kept Awake Nervous He[art]

Many people are often kept awake for hours at night by a nervous feeling in the heart. Sometimes the distress comes on as soon as you lie down, especially if you are overtired and often sleep by heart fluttering or [illegible] Such an attack may be caused by extreme nervousness [illegible] feeling of oppression [illegible] struggle and gasp for breath [illegible] ing if each moment [illegible] earth.

Most persons [illegible] blame the heart, when [illegible] condition may be due to [illegible] stomach pressing against [illegible] Where the disorder is [illegible] gas, Esgo Gas Tablets will bring relief within a few [illegible] They prevent gas from [illegible] in the stomach and bowels [illegible] to end the trouble [illegible] Gas Tablets—price $1 a [illegible] sold in Los Angeles by [illegible] Stores and all leading [illegible] Boericke & Runyon Co. [illegible] Francisco.—[Advertisement.]

THE CONQUEST OF HAPPINESS

By JULES PAYOT, [illegible] "The Education of the Will" [illegible] Specific instructions for [illegible] ment by young and old [illegible] enduring happiness.

"A very wonderful [illegible] ful book."—Boston [illegible] $1.75, net; $1.87 post-paid [illegible]

Funk & Wagnalls Co. [illegible] 354-360 Fourth Ave. [illegible]

ASTHMA

is needless and can be [illegible] IN ANY CLIMATE [illegible] given incomparable [illegible] demonstrator daily [illegible] Teague's Drug Store [illegible] Sts. For literature [illegible] Hills Laboratory, [illegible] Los Angeles, California.

Times Want Ads [illegible] Dollars in service [illegible] nies in cost.

Commercial Guide to Great Southwest

Manufacturing - Wholesale - Financial - Specialties

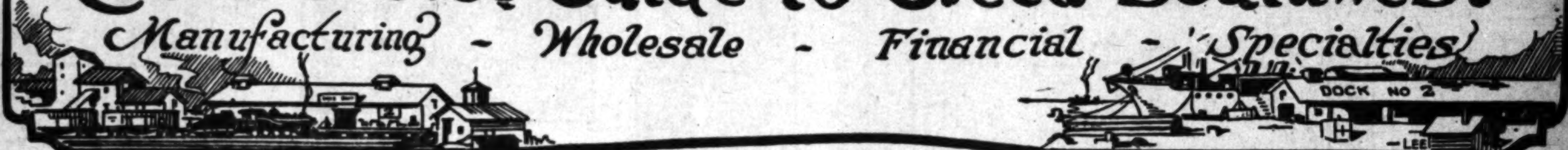

ABRASIVES—WHEELS, STONES
Pacific Abrasive Supply Co., 1037 S. L. A. 871069 Dist. The Carborundum Co.

ABSTRACT, TITLE COMPANIES
California Title Insurance Co., 626 So. Spring. 874-851.
L. C. Brand, Title Guarantee Building. 821-654.
Pomona Abstract & Trust Co., 211 N. Broadway. 62844. (Covers L. A. county.)

ADVERTISING
Pacific Railway Advertising Co., 410-17 Wright & Callender Bldg. 878641.

ADVERTISING—OUTDOOR DISP.
Foster & Kleiser Co., 1550 W. Washington st. Phone Beacon 7280.

AMBULANCE SERVICE
Garrett Bros., 1287 S. Flower. Phones: 820608. Main 0075.
Pierce Bros. & Co., new location, 720 W. Washington. Phone 282813.

ARCHITECTS
ENGINEERING SERVICE CO., Washington Bg. 871947. "If it's engineering we do it." Martin, Albert C., 330 Higgins Bldg. 871767.

ART GOODS, ANTIQUES
Antiques bought & sold. M. A. Loose 2904. 80 Los Feliz Rd. (nr. Glendale) Cap. 2938.
The Cadle Gift Shop, hemstitching, infants' wear. 2212 S. Union ave.

ARTIFICIAL LIMBS
Geo. R. E. Milligan Co., Inc., 541 E. 5th. Artificial limbs, trusses, braces & arch sup.

ASSOCIAT'NS, SOCIETIES & CLUBS
Builders' Exchange of Los Angeles, D. C. Casselman, secy.-mgr., 580 Stimson Bldg. 821-017. We indorse our members.

ASSAYERS
Herman, John, 330 S. Los Angeles St. 820282.

ASSOCIATIONS, SOCIETIES, ETC.
Auto Club of Southern California. Figueroa and Adams. Phone Beacon 8600.
Salvation Army Industrial Home, 127 Weller. Main 3080.

ATTORNEYS
Broyles, M. R., gen. practice criminal and civil, all courts. 632 Bryson Bldg. 823-779.
Jack P. Leonard, Attorney and Counselor at Law. 540-541 Douglas Bldg. 874172.
Kelly, J. G., Western Mutual Life Bldg., 321 W. 3rd. Broadway 2804.
Morris Abraham, legal advice free. 909 California Bldg., 2nd & Broadway.

AUCTIONEERS
Sugarman, J. J., wholesale Auction & Com. House. 330-32-34 S. L. A. 64610.

AUTO & WAGON BODY BLDRS.
Nagues, Frank, Commercial Auto Body Works, 723 E. Market st. Metropolitan 6586.

AUTOMOBILE BODIES
The Flivver Shop. "Never Closes." 227 E. Washington. 266711.

AUTOMOBILE DISTRIBUTORS
Howard Automobile Co. Largest auto distributors in world. 1136-40 S. Olive. 64510.

AUTO ELECTRICIANS & B'TER'S
United Elec. Equipt. Co., mfr. & dis. Reserbilt batteries. 306 W. Pico. 231904.

AUTOMOBILE IGNITION
Brown & Caine, Inc., 1425 S. Hope St. Phone 269554.

AUTOMOBILES FOR HIRE
Stillwell Car & Supply Co., 944 So. Grand. Touring, limousines, roadsters. 871131.

AUTOMOBILE INSURANCE
Auto Club of So. Cal. (Ins. at cost.) Figueroa at Adams. Beacon 8600.
Inter-Insurance Exchange, Figueroa at Adams. Beacon 8600.

AUTO PARTS MFRS.
Auto Sheet Metal Works, 3904 S. Main. 231366. Mfrs. parts, etc.

AUTO TOPS AND PAINTING
Moneta Painting & Auto Trimming Co., 4362 Moneta. Let us give you an estimate.
Reuter & Valley, First-class work. Try us. 2221 W. Washington. 769-214.

AUTOMOBILE TRUCKS
General Motors Truck Co. 717 S. San Pedro St., 872817. Distributors G.M.C. trucks.

BAKERS' & CONF'RS' SUPPLIES
So. Cal. Supply Co., 814 E. 3rd st. 878541.

BANKS & TRUST COMPANIES
Farmers' and Merchants' Nat. Bk., corner 4th & Main. Phones. Bdwy. 1280, 874174.

BARBER COLLEGES
Moler Barber College, 439 E. Fifth. Main 2897.

BATHS
Hotel Alexandria Bath & Treatment rooms. Menonis, Phone Main 5220.
Japanese baths and massage. Internal bath and oil rub; expert operator. 215 N. San Pedro.
Newly opened medical steam baths. Swedish massage. 108 N. Spring, Rm. 3.
Sultan Turkish Baths, 467 S. Hill. Men's dept., Met. 2883; women's dept., 86125.
Witmer Turkish Baths, 1253½ W. 7th. Misses Nyberg, Hartsook, Crouse. Both sexes. 831-069.

BEARINGS—NEW & REGROUND
Pacific Ball Bearing Co., Fafnir ball and Bowen roller. 415 W. Pico. Bdwy. 6105.

BEAUTY COLLEGES
Iris Beauty Parlor, 12 Marcel lessons $20. Results guaranteed. Ph. 299-585.

BEAUTY SHOPPES
Barrettes and combs at wholesale, retail; plain, stone set. 344 I. W. Hellman Bldg.
Florentine College of Beauty Culture, 323 S. Broadway. Established 20 years. Miss Beyer and Mrs. Olcott. 63287.
Inecto Hair Coloring Specialists. Reasonable rates. 882-314. 402 Haas Bldg.
Mme. Nell E. Anderson, 529½ S. Broadway. Specializes in the removal of wrinkles, freckles, sagging muscles. Tel. Main 2836.
Marinello Shop, expert Marcels, Inecto, scalp. 2207 W. Washington, 765-620.
Rosemary Beauty Shop & College, 602 Brack-Shops. Special prices on student work. Permanent waving. While heads. $15 up. Open evenings Mon., Tues., Wed.
SAINTY'S a specialist. Hair coloring and permanent waving. 6505 Hollywood Blvd.
The Comfort Shop. Permanent & Marcel waving. 2619 S. Hoover. Beacon 1708.
5709 Sunset Blvd. Polka Dot Shop. M-celing, shampooing, manicuring. Eve. appt.

BEEKEEPERS' SUPPLIES MFRS.
The A. I. Root Co., Airline Honey. 182. E. 15th st. Humboldt 4921.

BICYCLES—SUNDRIES, REP'RS
Mead Cycle Co., Ranger bicycles, factory branch. 1123 S. Main st. Phone Pico 8855. Send for free catalogue.

BRAZING, WELDING ALL MET.
Carter, S. C. Co., 1900 Santa Fe avenue. Bdwy. 7984.

BLUE PRINTERS
Cal. Map Co., Story Bldg. Phone 65806. Main 4297.

BOILER WORKS
Darby Boiler Works, 226 Quiesnia. Bdwy. 7254. Home of Darby Sand Dryer. Boiler repair specialty.

BUSINESS PROPERTY LEASES
Seeley, Roy C. Co., Realtors, 454 Pacific Electric Bldg. Phone Main 213.

CABINET MAKERS
Universal Cabinet Co., 322 W. First st. 62597. Store fronts and alterations.
Wood Shop, 48th and Santa Fe. 280722. Sash, doors, inside house fixtures.

CABINET MAKERS—MILL WORK
American Woodworking Co., 117 N. Avenue 18. 35161. C. C., doors, sash & screens.

CAN MANUFACTURERS
Los Angeles Can Co., 301 San Fernando Road. Capitol 0580.

CARPET CLEANERS
Sacramento st. Main 6487. 64229.
City Steam Carpet Cleaning Works, 2153

CASH REGISTERS
American cash registers, 2nd hand. Hallwoods, Nationals, J. R. Waller, 353 S. Los Angeles. 65301.

CATERERS
The Elite Caterers, 641 S. Flower. 870252. Quality caterers and confectioners.

CEMENT CONTRACTING
L. A. Stokes, cement contractor, estimates free. 1017 W. 21st Place. Ver. 6981.

CEMETERIES
Evergreen Cemetery, Michigan and Evergreen. 906 Brack-Shops. 61342.

CESSPOOL CLEANING
California Cesspool Cleaning Co. Underground draining. Drexel 1512. Drexel 8307.

CHEMISTS AND ASSAYERS
Western Precipitation Co., 1016 W. 9th st. 872511. Industrial problems.

CHIROPRACTORS
Clara A. Demond, massage and chiropractic adjustments. 922 W. 6th. 828032.
Dr. George H. Burns, 668½ S. Alvarado St. 53077. Opposite Westlake Park.

CIGARS & TOBACCO—WHLS.
Klingenstein Co., Home of Cinco, 417 E. 4th. 11004—Pico 186. 67471.

CLEANERS—HOUSE & WINDOW
From garret to cellar in one day. The Acme Cleaners. Metropolitan 1680.

CLEANERS AND DYERS
L. A. Dye Works. W. C. Williams, prop. Expert cleaners. 702 E. 5th. 64766.
Paragon Dye Works, expert cleaners and dyers. 2218 S. Union. Beacon 7748.

CORSETS AND ABDOMINAL SPTS.
Dunn Trafton's Nulife Corset Shop moved to 630 W. 9th st. 879-376.

COSTUMERS, THEATRICAL GOODS
Temple Costume Co., 535 S. Broadway. Broadway 2658.

CUTLERY GRINDING
Butchers', cooks' and barbers' cutlery. L. Petty. 434 S. Olive. Main 3716.

DANCING ACADEMY
DANCE or learn, priv. lessons 75c. WILSON'S STUDIO, 417 W. 5th. Main 1937.
Learn to dance. Guar. Waltz, one-step, fox-trot, $5. Rose Rm., 5th and Spring. 872590.

DENTISTS
Dr. G. O. Baem, painless dentistry. Wilson Bldg., 1st & Spring. Ph. 826-085.

DESKS
Los Angeles Desk Co., 848 So. Hill. Retailers, wholesalers, mfgrs. (7 floors.) Ph. 870735.

DETECTIVE AGENCIES
Albert J. Cody
1212 S. Grand. Consultation free. Bdy. 6780.
Chas. A. Jones National Detective Agency. Chief Police L. A. retired. 571-76 Hellman Bldg. Ph. day, Metropolitan 0219. Night, 597023.
Dunl, Louis A., Washington Bldg., 61131. Civil and criminal investigations.

DIES
Articles manufactured. Dies and stamping. Globe Tool & Manufacturing Co., 2635-37 Whittier Blvd. Boyle 6481.

DIAMOND BROKERS
Cohn, Sidney D. Highest cash prices paid for diamonds. Bank ref. Confidential. 302 new Bank of Italy Bldg., cor. 7th & Olive.
Ferguson, J. C., diamonds bought for cash. 207 Haas Bldg. 879-878.
Markwell & Co., 200-2-4 Citizens' Natl. Bank Bldg., 5th and Spring. 828092.

DRESSES AND COATS
ARCADE LADIES' SHOP—For sport and street wear. Bdwy. Arcade Bldg.

DRESSMAKER
Helen Prescott, expert reliable work reas. 4627 Moneta Ave.

DRUG STORES
Hidalgo's Pharmacy, 363 N. Main, Metropolitan 4549. Mexican herbs and medicines.

DRY GOODS, ETC., WHOLESALE
Klein-Norton Goods Co., 258 S. L. A. st. 872601. Boys' clothing and notions.
McComas Dry Goods Co., 740-42 S. Los Angeles st. 874064.

ELEC. CONTRS. & BLDRS.
Gane Bros., 812 S. Spring st., 141 S. Main st. 815 S. Main st. 870637.
Golden State Electric Co., contracting, supplies, repairing. 826 S. Flower. 874671.

ELEC. SUPPLIES—WHOLESALE
Forve-Pettibone Co., 512 S. Bdwy. Main 6937. Mfgrs. elec. lighting fixtures.

EMPLOYMENT AGENCIES
A.B.C. Japanese Employment Agency, 223 Lloyd. Main 1406, Main 4487.
Eagle Japanese Emp. Agency, 324 W. 6th. 1853. All kinds of help furnished.
ORIENTAL EMPLOYMENT AGENCY, 107 Marchessault St., Main 5280. 874185.
The Pacific Japanese Employment Agency, 624 W. 6th St. Main 1714; 61078.

ENGINEERS—CONS., CONTR'G.
Lippincott, J. B., Phone 870339. 1104 Central Bldg. Consulting Engineer irrigation projects, municipal water & sewer systems.

ENGRAVERS—PHOTOGRAPH
American Engraving and Electrotype Co., 237 W. First st. 873681.

ENVELOPE DEALERS & MFRS.
Capital Envelope Co., 1807 E. 7th. Phone 65402.

FISH AND SEA FOOD
West Coast Sea Food Co., 136 Central ave. Metropolitan 8104.

FLORISTS—WHOLESALE
Murata, S. & Co., 380 S. Los Angeles st. Metropolitan 0120, 62804. Also Florists' supplies.

FLORISTS—RETAIL
ARCADE FLOWER SHOP—Remember us. 25 Arcade Bldg. Ph. Faber 1521.

FURNITURE
Fred Bellinger, 727 W. 3rd. Ph. Main 2374. General line furniture, cheap.
Herbert Cohen, 137-139 S. Spring St. Furniture, Gas Ranges and Bedding.
Home Sweet Home Furniture Store. Transfer, storage. 1826 Sunset Blvd. 7790.
O.K. Furniture Co., 2222 S. Hoover. Beacon 3102. General line Furniture, reasonable.

FURRIERS
Burger, Matthew, 803 W. 7th, 871978. Remodeling, repairing. Work guaranteed.
Finley, F. B., 943 E. First st. 439533. Taxidermy, tanning, fur work.
Klein, John, Mfg., 500 S. Broadway, 828032. Furs remodeled, designed. Summer rates.
LONDON ALASKA FUR CO. Sales on sample furs. 55 BDWY. Arcade Bldg.

GARAGES
Grand Central Garage, Grand ave. at 5th st. Phone 873711. Storage, tires, washing, lubrication, accessories; towing. Always open.

GLASS
Tyre Bros. Glass Co.
31st and San Pedro sts. Hum. 6443.

GROCERIES—WHOLESALE
M. A. Newmark & Co., wholesalers only, cor. 6th & Alameda. 872451.

HANDWRITING EXPERT
Carlson, Milton, Examiner and Photographer of Questioned Documents, International Bank Bldg. Main 3939.

HARDWARE
Cutlery, Paint, Glass, Stoves, Ranges. 2401 S. Hoover. Beacon 2024.

HOTEL & RESTAURANT EQUIPT.
Hegglund, E. M., 134 N. Spring. 62422. Furnishes restaurants or buys them.

HEATING—GAS, OIL, WATER
Gas floor furnaces, Ward Heater Co., 1243 S. Hope st. Phone Broadway 6341.
Pacific Gas Radiators, 616 W. 9th st. Metropolitan 6080.
Superbo Heater Sales Co., 600 Metropolitan Bldg. Bdwy. 0794.
Unit System Heating & Mfg. Co., Maple way, 1302 E. Washington. Humboldt 0248.

HERBALISTS
Foo & Wing Herb Co., Inc., T. So. Wing, Chinese Herbalist, 312 W. 9th. 873248. Stomach, rheumatism, catarrh. Chinese remedy. D. K. Tuey Herb Co., 150½ S. Main. 820859.

HOTELS—TOURIST
Alexandria Hotel, The, 210 W. 5th st. Phone Main 6220.
Ambassador Hotel, The, 3400 Wilshire. Phone Drexel 7000.

IMPORTERS AND EXPORTERS
Transpacific Trading Co., Metropolitan Bldg. Phone 827922.

INSURANCE—GENERAL
Henderson, J. R., Insurance, all kinds. 329 Van Nuys Bldg. Tel. Broadway 4390.

INSURANCE—ALL KINDS
Wren & Van Allen, Inc., 503 Security Bldg. Broadway 1020.

INSURANCE—FIRE AND AUTO
Hoffman, H. Y. Akey Co., 120 S. Broadway. Main 1720.

INSURANCE—LIFE
Prudential Life Ins Co. J. S. White, Mgr. 904 Sun Bldg. 7th & Hill. Tel. 823-494.

INVALID CHAIRS, SURG. EQUIP.
Hospital, physician supplies. X-Ray equip. M. L. Scherer Co., 623 S. Grand.

IRON AND STEEL—MFRS.
Pioneer Boiler and Machine Works. 1326 Palmetto st. Phone 871-129.

JAPANESE GOODS, WHOLESALE
Japanese goods, wholesale. The Yamatoya Co., 327 E. Second. 882-158. Chinaware, Art Goods, Baskets, etc.

JEWELERS
Frank Bristel, watchmaker and jeweler. 1552 W. Pico St. Beacon 5808.
Kaplan Bros., Title Guarantee Bldg. 5th and Broadway. Phone 62503.

JEWELRY MANUFACTURERS
Jewelry repairing. Dealers in precious and semiprecious stones. Golden State Gem Co., 726-28 San Pedro st. Phone 828-828.
Perrin, William F., 418-19 Stock Bldg. Phone 825-844. Mfr. gold and platinum.

JEWELRY—WHOLESALE
Carl Entenmann Jewelry Co., 1018 W. 16th st. Beacon 0270.

LANDSCAPE ARCHITECTS
Howard & Smith, 9th and Olive. 877-541. 30 years' experience.

LAUNDRIES
Franco-American Hand Laundry and Dry Cleaners, 1052 W. 23rd st. Bea. 8472.
West Side Hand Laundry. 3780 W. Tenth st. Drexel 3529.

LIGHTING FIXTURES
Brittilite fixtures. Wagner-Woodruff Co., 830 S. Olive. Metropolitan 2821.
The Mayberg Co., 631 S. Grand ave. Phone Main 0081. Mfg. and designers.
Wagner-Woodruff Co., designers and mfrs. lighting fixtures. 830 S. Olive. Met. 2821.

LINOTYPERS—TYPESETTERS
Cal. Composition Co., 257 Winston. 826-932. Lyno., Mono., type-casting and make up.

LITHOG'D BONDS—STOCK CRTFS.
W. P. Jeffries Co., 117 Winston st. 879-511.

LOANS—DIAMONDS & JEWELRY
Cohn, A. B. & Bro., 305 Pantages Theater Bldg., 82620. Established 52 years.
Markwell & Co., 200 Citizens' Nat. Bank Bldg., ph. 826-002.

LOCKSMITHS
Jones, A. B., locksmith. Experts only. 2815 S. Hoover. Phone Beacon 2859.
Locksmith, 151 N. Broadway, Court Flights. Remember the place.

MACH., SPECIAL DIES—GEARS
Dixon Machine Works, 733 N. Main st. 826-152. Special machinery to order.

MACH. PIPE, TANKS, FITTINGS
California National Supply Co., 149 N. L. A. st. Main 9372.
Clampitt, E. A. & Co., 1604 N. Alameda st. 873767.

MACHINE WORKS—MFRS.
Crandall Machine Works. Die, tool and machine work. 1359 S. Main. 24763.
Rahn, Harry W. Mfg. Co., 789 S. San Pedro st. 67701. Dies, stamping.

MAGICAL & THEATRICAL SUP.
Magical supplies and tricks for entertainers. Thayer's, 334 S. San Pedro.

MAPS
Commercial School, Oil, etc. Rand-McNally. 125 W. Sixth. 65307.

MATTRESSES
This ad worth $3.00 on Box Springs. Columbia Box Springs & Mattress Co., 2511 S. Hoover. Beacon 1171.

MEAT MARKETS
Tunison, W. H. Meat Market, 3974 S. Normandie. Ver. 3502. Choice meats.

MILL & ENGINE ROOM SUPPLIES
Warren & Bailey, 214-16 East Third street. Phone 821-471.

MEN'S SCALP SPECIALIST
E. J. Kriesien, 424 S. Broadway, rm. 903. Give written guarantee to grow hair. 830-814.

MEDICAL
Abrams Blood Test Free. Electronic method cures when others fail. 317 N. Hill st.
Eye, Ear, Nose, Throat Specialist.
Asthma, Catarrh, Bronchitis Glasses. Dr. Moore, 320 Grant Bldg. Broadway & 4th. Hrs. 9-3. Ph. 823-319. Consultation free.
Medical and surgical clinic for men and women, 11 including medicine; all diseases. 230 San Fernando Bldg., Main and 4th sts. Office hours, 11 to 1, 2 to 7.
Salvar—Best for blood and rheumatism and kidneys. 3947 Trinity st. Humb. 6251-W.

MILLINERY
Home Millinery Supply House, 1029 W. 7th st. Supplies & instructions.
SMART hats and dresses, match. BROCKETT SISTERS. Open evgs. 4927 Moneta.

MUSICAL INSTRUMENTS
Marshall phonograph shoppe, 2135 W. Pico. Records, sheet music & pianos. Bea. 8548.

NURSERIES
Nippon Nursery, the best in the West. 1485 E. Orange Grove, Pasadena. F. O. 1907.

NURSES' REGISTRY
L. A. Nurses' Home & Registry, 1022 S. Hope. 64042. Nurses day or night.

OFFICE HELP
Educational Expert Co., 704 Haas Bldg. Main 5080. Essentially office help.

OILS AND GREASES
Richlube Motor Oil. Richfield Oil Co., 930 Van Nuys Bldg. 872231.

PACKERS & CANNERS
L. A. Can Co., Capitol 0580-581, San Fndo. Blvd. Mfrs. packers' and misc. cans.

PAPER BOXES & CANS, MFRS.
Paraffine Co., Pridham Division, 908 N. Main. 873341.
Standard Paper Box Co., mfgrs. folding paper boxes, cartons, etc. 3883 Moneta ave. Ph. Humboldt 2065.

PATENT ATTORNEYS
Any one wishing free advice on patents, see one 40 years' experience. N. W. Crandall, 1250 S. Main.
Hazard & Miller, 506 Central Bldg. 828977.
Lyon & Lyon, 312 Stock Exchange Bldg. 14191; Main 8130.
Townsend, Jas. R., 712-18 San Fernando Bldg. Phone 828819.
Westall & Wallace, 631 California Bank Bldg., 629 S. Spring.

PAPER MANUFACTURERS
Kimberly-Clark Co., 716-17 Pacific Finance Bldg. Metropolitan 4705. Book papers, light weight opaque catalogue and rotogravure papers.

PAPER DEALERS—WHSLE., RET.
Blake, Moffit & Towne, 242 S. Los Angeles st. Main 8280.
Paraffine Co.'s Inc. Economy Paper Plant. M. C. Cooper, manager. 2417 McPherson st. 870221.
Zellerbach Paper Co., 212-220 S. Los Angeles st. 874-211.

PHOTOGRAPHER
Hartsook, Fred—Studio, 636 S. Bdwy. 872-428. All principal cities of California.

PHOTO SERVICE
The Crystal photo-print shop, 725 S. Figueroa. The new Crystal finish.

PIANOS, PHONOGRAPHS, REC'DS
Starr Piano Co., 630 S. Hill st. 62800.

PIPES—SMOKERS' GOODS
Ball's Big Pipe Store, 110 N. Spring. Main 2834. Repairing. Mail orders solicited.
John's Pipe Shop, 524 S. Spring. Pipes and repairing. Not a cigar store. 820-219.

PICTURE FRAMING
Picture framing, high-class polychromed framed mirrors. Libbert, 5538 Moneta.

PLASTER REPAIRING
Nielsen, Thos., 944 S. Hill st. Ph. 61228. Wall paper house.

PLUMBING—SUPPLIES, REPAIRS
Swinnerton Bros., 109 S. Broadway. 877616. Sterilizing work, repairing.

PRINTERS
Times-Mirror Printing and Binding House. 118 S. Broadway. 875631.

PRODUCE & GROC. SPECIALTIES
Simon Levi Company, Eigth and Market. "Nucoa," Original Nut Margarine. 878211.

RADIO
Anderson's West Coast Radio Co., 2135 W Pico. Bea. 8848. Neutrodyne Dist. set.
O. K. RADIO SHOP, repairing, sets, accessories. 839 WASHINGTON st. BEA. 2235.
THIS ad worth $1.00 on radio set. We repair, rebuild to order any circuit. BUTTS MUSIC CO., 902 S. Bdwy. 884665.

REAL ESTATE
Christian Realty Co. Remember to see us. 6200 Moneta ave.
DUIN SALNIA, real bargains in homes. 5246 W. Adams. Give us a look.
Newton & Styrker. See us for everything. 1851 Arlington Ave., 304-575.

REAL ESTATE—INVEST. PROP.
Seeley, Roy C. Co., Realtors, 454 Pacific Electric Bldg. Phone Main 0213.

REAL ESTATE AND INSURANCE
Hall, R. W., Real Estate and Notary Public. 2715 W. 54th st. Vermont 7051.

REAL ESTATE—GENERAL
Avrus Investment Co., 1032 W. 23d st. Beacon 4856.
Mines, W. W. & Co., 639 S. Spring st. 875834.

REAL ESTATE, INCOME AND RES.
Giles Realty Co., 271 S. Vermont. Phones: Office, Drexel 1126; Res., Vermont 7402.

RL. ESTATE—WHLS. & MFG. PROP.
J. W. Lewis Co., 518 Security Bldg., Metropolitan 6165. Branch office, 332 So. San Pedro st. 822-891.

REFRIGERATORS
Modern Refrigerator Works, modern refrigerator salesroom, 416 E. 9th st. Metropolitan 2484.

REFINERS OF PETROLEUM
Producers, refiners and marketers of a complete line of petroleum products. Richfield Oil Co., 953 Van Nuys Bldg. 872231.

RUBBER GOODS MANUF'RS
West American Rubber Co., 400 N. Ave 19. Ph. Capitol 0120.

SASH AND DOORS
Western Sash and Door Co., 1601 E. 23rd st. Humboldt 2652.

SCHOOLS
Sawyer School of Secretaries and Sawyer University of Commerce, Inc., 805 S. Flower. Metropolitan 5860.

SEEDS, PLANTS, BULBS, ETC.
Morris & Snow Seed Co., 439 S. Main st. 65300—Broadway 1495.

SHEET METAL WORKS
Fred Pico Street Metal Works. 715 E. Pico. 237863.

STEAMSHIP SERVICE
McCormick Steamship Line, coastwise passenger steamers. 307 S. Spring. Main 6131.

STORE FIXTURES & SHOWCASES
Weber Showcase & Fixture Co., 822 S. Los Angeles st. Main 9134.

TAMALE & CHILI MANUF'RS
X.L.N.T. Spanish Food Co., 1321 E. 51st st. Boyle 2464.

TANKS AND TOWERS
J. F. Holbrook Tank Co., 810-14 E. Market st. Main 5095.
National Tank & Mfg. C., 1720 Santa Fe. 67592. Corrugated steel tanks.

THEATRICAL AGENCIES
Cohen-Strodthoff, 133-34 S. Los Angeles st. 831216. (Also station.)

TOYS, NOVELTIES, CHINESE GDS.
Cole Toy & Trading Co., Importers. 412 S. Los Angeles st. Metropolitan 3357.

TRANSFER & STORAGE
Chicago Van & Storage Co., 1701-9 S. Hill st. 285068. Packing, piano moving.
Los Angeles Van, Truck & Storage Co., 313-14-16 Linden st. Metropolitan 0172.

SHOES
Globe Shoe Store, 2111 W. Pico. Shoes for whole family. Prices right.

SPRINKLERS—LAWN, G'R'N. ORC.
Thompson Mfg. Co., 2468 E. Eighth st. Bdwy. 2299.

TRUNKS, BAGS, SUIT CASES
Broadway Luggage Shoppe, 454 S. Bdwy. 828129. Everything for travelers.

TRUSSES
M. W. Quehl, expert truss maker, 509 Lankershim Bldg., 126 W. 3rd.

TRUSSES—SPECIALIST
M. J. Benjamin, 316 Metropolitan Theater Bldg., 6th & Hill. Ph. Metropolitan 8044. Individual supports made complete.

INFORMATION COUPON

The Times Information Department (Los Angeles) will furnish names and addresses of reliable firms in any line of business you are seeking that are not listed on this page.

Please send names of reliable firms in the following lines of business.

Line 1..................................

Line 2..................................

Your Name ....

Your Address ....

Don't Tempori[ze] With Sickne[ss]

Nuego, World's Greatest ... Tone and System Builder, Indorsed by Thousands

NUEGO is effective in the treatment of cases of Nervous D..., kidney and bladder weakness, rheumatism, prostatic trouble, ... derangements and lack of power to assimilate foods. Begin ... NUEGO GLAND TABLETS ... and regain your normal ... state of health, for no man or woman can be well or ... happy when the glands are not working properly.

On sale at First and Main Pharmacy; Godfrey & Moore, First and Spring streets; Teague Drug Co., Fourth and Hill sts.; J. & J. Drug Co., 409 So. Main st. and 4400 Central ave., and Hollin Drug Co., Second and Main sts., and all leading drug stores or direct by mail. If your druggist cannot fill your order. Price $1.50 for fifteen days' treatment. Standard Drug Co., 356 So. Bdwy., Los Angeles, Cal.—[Advertisement.

Kept Awake By Nervous Hear[t]

Many people are often kept awake for hours at night by a peculiar nervous feeling in the heart region. Sometimes the distress begins as soon as you lie down, but usually you are awakened out of a sound sleep by heart fluttering or pounding. Such an attack may be caused by extreme nervousness or a strong feeling of oppression. Perhaps you struggle and gasp for breath, feeling if each moment is your last on earth.

Most persons troubled this way blame the heart, when in reality the condition may be due to gas in the stomach pressing against the heart. Where the discomfort is caused by gas, Eopa Gas Tablets will quickly bring relief with a few doses. They prevent gas from accumulating in the stomach and bowels and tend to end the trouble permanently. Eopa Gas Tablets—price $1 a package—are sold in Los Angeles by the Owl Drug Stores and all leading druggists. Boericke & Runyon Co., San Francisco.—[Advertisement.

THE CONQUEST OF HAPPINESS

By JULES PAYOT, Author of "The Education of the Will," etc. Specific Instructions for the attainment by young and old of true and enduring happiness.

"A very wonderful, wonderfully helpful book."—Banner, Nashville, Tenn. $1.75, net; $1.87 post-paid; Booksellers. Funk & Wagnalls Company, 354-360 Fourth Ave., New York.

ASTHMA

is needless and can be quickly relieved IN ANY CLIMATE. ... gives incomparable results ... demonstrator daily ... at Teague's Drug Store, 4th and ... Sts. For literature write ... Hills Laboratory, ... Los Angeles, California.

Times Want Ads Dollars in service for pennies in cost.

KEEP THIS LIST

TYPEWRITERS—NEW, ... WELL CASINGS ... WIRELESS—RADIO EQUIPMENT ... WALL PAPER ... WIGS AND TOUPEES MADE ... WINDOW SHADES ... GLENDALE ... LUMBER AND ROOFING ... SANATORIUM ... PASADENA ... CHIROPRACTIC COLLEGE ... MILLINERY ... PHOTOGRAPHER ...

...RMATION ...UPON

...information Department will furnish names and ... reliable firms in any line ... are seeking that are not ... names of reliable firms in ... lines of business.

Why L. A. Bank Stocks Are Profitable to Hold

1—Cash Dividends
2—Stock Dividends
3—Subscription Rights
4—Increasing Value

All are discussed in detail in the most comprehensive, analytical comparison ever issued.

Ask for copy.

Consult Us When Planning Your Investments.

Howard G. Rath Company
Established 1910
INVESTMENT SECURITIES
Members L. A. Stock Exchange
Pacific Mutual Bldg., Los Angeles
Telephone 870-448

Results! TIME is the ESSENCE of Most STOCK MARKET TRANSACTIONS

STOCK DEPARTMENT
Banks, Huntley & Co.
MEMBERS LOS ANGELES STOCK EXCHANGE
130 STOCK EXCHANGE BLDG.
PHONE— METROPOLITAN 4300

The John M. C. Marble Co.

... Telephone Metro. 1530 ... OLDEST HOUSE IN SOUTHERN CALIFORNIA DEALING IN REAL ESTATE FIRST MORTGAGES EXCLUSIVELY. OUR INDIVIDUAL COUPON MORTGAGES ARE THE BEST IN CALIFORNIA INVESTMENTS.

... Years in the ... Corridor of H. W. Hellman Bldg., Fourth and Spring Streets, Los Angeles.

Foster-Kleiser Class A Common Stock Present Dividends 9% Per Annum. Company has been in business 22 years, each year a prosperous one. ... FOR FURTHER DATA. Stevens, Page & Sterling, 630 Van Nuys Bldg. Phone 877-861

7% Tax Exempt Rowena Avenue Los Angeles Street Improvement Bonds. Security Better than 8 to 1. The superiority of these bonds is evinced by the fact that they have been bought by many of our oldest clients who have been buying Street Improvement Bonds for a period of years. These clients know property values; they also know Street Improvement Bonds. Elliott & Horne Co. Stock Exchange Bldg. ... Bond Dealers Since 1906

For suggestions as to SOUND INVESTMENTS" Bank of Italy BOND DEPARTMENT

A. M. Clifford Investment Counselor and Financial Analyst. Advises with Clients from a disinterested position, upon all matters pertaining to Bond or Stock Investments. "No Securities to Sell" ... Los Angeles

News Trend of Trade, Finance, Oil and Mining.

RARE MINERALS, METALLURGY, CHEMISTRY

You are politely requested to submit samples carefully wrapped and tagged, with letter accompanying, stating what tests are desired. Make sample of small size. There is no necessity for big chunks. Correspondents offering matter for analysis with sand, or scrap of paper, intended to show that the stuff is from Jim Jones, for instance, with no marks of indentification on samples, will hereafter receive no attention. Analyses are made free of charge.

Bismuth Absent

BISHOP, Feb. 22.—Question: I am sending you two samples for determination. Is there Bismuth present? T.

Answer: The sample of quartz contains pyrite in the form of small cubes and the other specimen does not react for Bismuth. The quartz specimen probably carries gold.

Bismuth Not Present

BISHOP, Feb. 22.—Q.: I herewith mail to you a piece of silicious ore, bearing both gold and silver. Will you please test for Bismuth? S.

A.: While the sample carries silicious matter it is chiefly carbonate ore containing calcite; traces of lead and zinc present.

Quartz

SAN BERNARDINO, Feb. 23.—Q.: Haven't bothered you for a long time but I am at it again! I am sending you in separate package a sample of rock found in the mountains northeast of Barstow, Cal. Will you please let me know what it is and also if it carries silver or other metal of value? C.

A.: There is no silver of mineralogy in the specimen. The quartz carries micaceous iron (hematite, microscopical), and manganese is sparingly present. It is a pleasure to serve you at any old time.

Free Gold Absent

SAUGUS, Feb. 23.—Q.: Test for gold and silver G.

A.: For gold and silver values kindly consult assayers.

Free Gold Absent

LAS VEGAS (Nev.) Feb. 24.—Q.: I am sending you some samples of ore. Will you kindly test them for values and oblige. MRS. S.

A.: The specimens react, in low percentages, for zinc and lead.

Asbestiform Mineral

KEELER, Feb. 24.—Q.: This sample looks like asbestos, but, like material, does not stand fire very well. Some of it was put under an oxy-acetylene torch, and it seemed to melt into a very hard substance like silicate, and it gave off a sulphurous fume. Would you please tell me what it is, and if it is of commercial value? Who might handle it? V.

A.: The sample is chiefly Asbestiform Tremolite, a variety of hornblende. It is rather odd specimen, as shown by one of the samples containing silky asbestos (Amianthus.) It is therefore probable that both hornblende, in the forms of Actinolite, and Tremolite occur at the locality.

Sulphur is indeed sparingly present and subjected to heat as by you tested the named metalloid was driven off. Why not make some experiments on similar mineral and find whether or not you can obtain a clear glass product by mixing borax with the mineral. It is rather doubtful as to who could handle it unless for use as a roofing mixture, certain cements, and so forth.

Pearlyte

CEDAR CITY (Utah) Feb. 25.—Q.: Are the pebbles, gems of any value? What are they known as in mineralogy? L.

A.: The samples have a pearly and enamel-like luster. They are spherulitic (shaped like little spheres,) and consist of feldpar with quartz. They have no gem value.

Five Specimens

ANGELS CAMP, Feb. 26.—Q.: I am sending by parcel post five samples of rock from a mine here. No. 1 is a schist. No. 2 is quartz and perhaps shows a blue tellurium stain with sulphides. No. 3 seems to be a metal-like mass, and what is the stuff imbedded in the mass? It is not galenite, and it may be molybdenite. No. 4 is a piece of hard, altered slate—"dyke rock" of the mining boys. No. 5 is a small piece of partly oxidized quartz. Do I name these specimens correctly? H.

A.: You have used—nearly so—the correct language in naming the samples. No. 1 is a fine lustered hornblendyte or amphibolyte schist with some calcite. No. 2 is auriferous pyrite in low percentage with a trace only of tellurium, and tellurium is not a metal. No. 3 is of pyrite, and the blackish matter is titaniferous iron and microscopical micaceous iron (hematite.) No. 4 is a slaty rock in part diabase, "slickenslides" on one side of the specimen. No. 5 is altered pyrite in low percentage, and it is auriferous (gold-bearing.)

Two Samples

GAVIOTA, Feb. 27.—Q.: Under separate cover I am sending you two samples of soft rock, found in Santa Barbara county, upon which I would appreciate having your report. My entire ignorance of geology and mineralogy debars me from specifying what tests I would like you to make of the rocks; presuming you will make such tests as you think advisable, and in your reply advise if the rocks have any commercial value. W. H. M.

A.: It's a good rule to follow when a lady or gentleman modestly admits "entire ignorance" on any subject, to be on the "loog-oudt" for a scholar. Therefore, qualitative tests were very carefully made. The yellowish-gray sample seems to be of quartz with traces of mica; uranium absent. The brownish specimen carries traces of hydro-carbon.

Five Samples

LOS ANGELES, Feb. 27.—Q.: I am a subscriber to The Times and under separate cover I am sending you five samples of minerals for your determination and report as to value and uses. S.

A.: Sample No. 1 carries more or less vanadium; lead traces. No. 2 is rather small to determine, even qualitatively. It is quartzitic rock; limonite present. No. 3 is quartz, stained with limonite. No. 4 is ferruginous quartz. No. 5 is of quartz and magnesium-aluminum silicates. Uses and values problematical.

Aragonite

PASADENA, Feb. 28.—Q.: Inclosed find two samples. Do they show marine life, or could they have come from an extinct volcano? No. 1 came from an outcrop in the center of a sandhill. There is sand above and below this outcrop, and the sandhill is on the flank of granite mountains near San Jacinto. No. 2 came from the top of a hill composed of sandstone and shale in the same locality. R. K.

A.: No. 1 is a variety of calcite known as aragonite. No. 2 is a botryoidal variety of calcite, and not tested for magnesia. It is probable that marine life is not now present in the samples. The calcite is possibly not of the ancient variety.

Magnetite Present

LOS ANGELES, Feb. 29.—Q.: In tobacco sack please find sample of drillings from 555 feet to 565 feet depth in Southern Oregon. I am anxious to know—what is the prospect for oil? I have made three tests with turpentine and they all show a very rich, dark-brown color. Is the turpentine test of any value toward forming conclusions? One test by a local chemist has given a reaction for hydrocarbon. Thanks a thousand times for your numerous helps. J.

A.: The turpentine test is a fair one on many hydrocarbons, and petroleum occurs in rocks of all ages. It is found in limestone, porous and compact sandstones, black shales and varieties of bituminous coal yield it abundantly when heated. Benzine takes up but little petroleum from shales of coal for the reason that the hydrocarbon is insoluble in benzine. Petroleum, however, is soluble in benzine or camphene. Sulphur traces are in the sample, with aluminum silicate and limonite. Rather a doubtful prospect.

Free Gold Absent

LOS ANGELES, Feb. 29.—Q.: Please find inclosed three samples. Will you kindly let me know what they are and if of any value. They are from the southern part of the State. W. C. C.

A.: Sample No. 1 is feldspathic rock containing traces of microscopic pyrite and traces of mica; both minerals somewhat resemble gold. No. 2 is a milk-white and brown calcite (lime carbonate,) with iron oxides and aluminum silicate. It is good "cement rock" (impure calcite.) Sample No. 3 is on the order of No. 1.

Salamanders that have been raised on black ground are black, but it kept on yellow earth become almost yellow and their young are that color at birth, asserts a prominent European biologist.

WEEKLY STOCK RANGE

The Public Service Department of the Merchants' National Bank of Los Angeles issues the following table of the range of prices on the New York Stock Exchange for the week ending March 8, together with the net changes as compared with the close of the preceding week. (+Gain. −Loss.)

	Div. Rate.	High.	Low.	Bid.	Net Change.
Adams Ex.	6	80	80	78	— 2
Adv. Rumley com.	..	9½	9½	9½	+ 1
Ajax Tire	..	8⅛	7⅝	8	+ ⅛
Alaska Juneau	..	1½	1	1	......
Allied C. & Dye.	..	69⅛	67½	69⅛	+ ⅝
Allis Chalm.	4	46	43	45⅝	+ 1
Do. pfd.	7	....	....	94½	+ 1
Am. Agr. Chem.	..	12⅛	10⅛	11⅛	— ⅝
Am. Beet S.	..	42⅛	40½	41	— ½
Do. pfd.	6	76	76	70	— 5
Am. Bosch Mag.	..	35⅛	34⅛	35	+ 1
Am. Brake Shoe	5	81	80	80⅛	— ⅝
Am. Can Co.	5	116	112⅛	115⅝	+ 1⅝
Do. pfd.	7	113½	112½	113⅛	+ ⅝
Am. Car & F. Co.	12	169⅝	167	166	......
Do. pfd.	7	121½	121½	121½	+ ½
Am. Drug Syn.	..	5⅛	4⅝	5	— ⅝
Am. Ex.	6	96	95	95	......
Am. Hide & Lea.	..	11½	11⅛	11	— ½
Do. pfd.	..	57⅝	52⅝	56⅝	— 1⅝
Am. Ice S. com.	7	93½	91⅝	93	+ 3
Am. Intl. Corp.	..	22½	21⅝	22⅝	+ ⅝
Am. La France	4	11⅛	11	11	......
Am. Linseed	..	....	....	18	— 1
Do. pfd.	..	....	....	37	— 1
Am. Loco.	6	76⅝	74⅝	75⅝	+ ⅝
Do. pfd.	7	119⅝	119⅝	119	+ 1
Am. Metals com.	1	43½	42⅝	43	+ ⅝
Am. Radiator	4	100⅝	98⅝	99½	— ½
Am. Safety Razor	½	7½	7	7⅛	+ ⅛
Am. Ship. & Com.	..	13⅝	13½	13	— ½
Am. Sm. & Rfg.	5	61⅛	60⅝	60⅝	+ ½
Do. pfd.	7	99	98½	98⅝	— ⅝
Am. Steel Fdy.	3	38⅝	37⅝	38	+ ⅛
Do. pfd.	7	....	....	103	......
Am. Sugar	..	58⅝	56⅝	57⅝	+ 1⅛
Do. pfd.	..	97½	97⅛	97½	......
Am. Sumatra	..	22	21⅝	21½	+ ⅝
Do. pfd.	..	....	....	55	......
Am. Tel. & Tel.	9	130⅝	129⅝	130	+ 1⅛
Am. Tob. Co.	12	150⅝	145⅝	148	+ 3
Do. "B"	12	146½	143	145½	+ 1½
Am. W. Works	..	41½	41½	41⅛	— ⅛
Am. Woolen	7	76⅝	72⅝	75⅝	+ 1⅝
Do. pfd.	7	101⅝	100⅝	101¼	+ ⅝
Am. Wr. Pap. pfd.	..	2⅝	2⅝	2⅛	......
Am. Zinc & L.	..	9⅝	9⅛	8⅝	— ⅝
Do. pfd.	..	34	33	30	......
Anaconda	3	35⅝	33⅝	34⅝	+ ⅝
Asso. Dry Goods	5	100⅝	98	100⅝	+ 6⅛
Associated Oil	1½	32½	30	31½	+ ⅝
Atchison	6	99⅝	98⅝	99⅛	— ½
Do. pfd.	5	87⅝	87	87¼	— ½
Atl. Coast Line	7	115	114	114	— 1½
Atl. Gulf & W. I.	..	17⅛	16⅝	16⅝	+ ⅛
Do. pfd.	..	17½	13⅝	17	+ ⅝
Atlantic Refg.	4	129	123⅝	126½	+ 1
Austin Nichols	..	23½	22½	23	+ 1
Baldwin Loco.	7	124⅝	121	122⅝	— ½
Do. pfd.	7	....	....	115	+ 1
Balt. & Ohio	5	56⅝	55⅝	56½	— ⅝
Do. pfd.	4	58⅝	58⅝	58½	......
Barnsdall "A"	..	18	16⅝	17	+ ⅛
Do. "B"	..	14⅛	13⅛	13⅝	— ⅝
Bayuk Bros.	..	51⅝	51½	50⅝	— ⅝
Beechnut Pkg.	2.40	53	52⅛	51⅝	— 1⅝
Beth. Steel com.	5	57½	56⅝	56⅝	— ⅝
Do. pfd. 7s	7	94⅝	94	94½	+ ½
Do. pfd. 8s	8	106	106	106	+ 2
Booth Fish	..	5⅝	5⅛	5½	+ ⅝
Brooklyn Edison	8	111⅝	110⅝	110½	— ⅛
Brooklyn Manh.	..	16	15⅛	15⅝	+ ⅛
Do. pfd.	..	57⅝	55	56	+ 2
Brooklyn Un. Gas	8	59½	58½	58	— 1
Brown Shoe	4	48⅛	47⅝	47	— ½
Burns Bros. "A"	10	102½	102	98	— 3½
Do. "B"	2	25½	23⅝	24	+ ⅝
But. & Sup. Cop.	..	18⅛	17½	17⅝	......
Butte C. & Zinc	..	5⅝	5⅛	5⅛	......
Butterick Pat.	..	19	19	18½	— ½
Caddo Oil	..	3	2⅝	3	+ ⅛
Cal. Pack.	6	84⅝	84	84	+ ⅝
Cal. Pet. Co.	1⅝	25⅝	24⅛	25	......
Do. pfd.	7	100⅛	99	99	— 1
Callahan Z. & L.	..	5	4½	4½	— ⅝
Calumet & Ariz.	1	....	....	43	......
Calumet & Hecla	½	16⅛	16⅛	15½	— ½
Canadian Pacific	10	145½	143½	143½	— ⅝
Central Lea.	..	15⅛	11⅝	12½	— 2⅝
Do. pfd.	..	38⅛	29⅝	33½	— 4⅝
Cerro de Pasco	..	47⅛	46⅛	46⅛	+ ⅛
Chand. Motors	6	62⅝	59⅝	60	+ ⅛
Ches. & Ohio	6	73⅝	71	72½	......
Do. pfd.	6½	....	....	102½	— ⅝
C. & E. I.	..	24	21⅝	23½	+ 2
Do. pfd.	..	44	40	42	— 1
C. & G. W.	..	4⅞	4⅝	4⅝	— ⅛
Do. pfd.	..	11⅝	11½	11⅛	+ ⅛
C. & N. W.	4	51⅛	49⅝	51	+ ⅝
C.M. & S. P. com.	..	16⅛	14⅝	15⅝	+ 1⅝
Do. pfd.	..	26⅝	22	25½	+ 3⅝
Chi. Pneu. Tool	5	83	81	83	+ 3
C. R. I. & P. R.R.	..	24	23	23⅝	— ⅝
Do. pfd. "A"	7	77½	77	77	— ½
Do. pfd. "B"	6	67½	67	67½	— ½
Chile Copper	2½	27½	27	27¼	— ½
Chino Copper	..	18¾	17⅞	17⅞	— ½
C. C. C. & St. L.	4	....	....	104¼	— 3¾
Cluett P. com.	5	71½	70¾	70	......
Coca Cola	7	72⅝	68	68½	— 3
Colo. Fuel & Iron	..	34⅛	30⅝	32½	+ 6⅛
Colo. Sou. Ry.	..	28¾	27¾	28⅛	+ 1
Columbia Gas	2.00	35⅛	34⅝	34⅞	+ ½
Congoleum	3.00	65	62⅝	64⅝	+ 1⅝
Cons. Cigars	..	15¾	15⅝	16	......
Cons. Gas	5	63⅞	62⅝	61⅝	— 1⅝
Cons. Text. Corp.	..	6⅛	6	6	......
Con. Can com.	5	51	49⅞	50	— ⅝
Cont. Motors	..	8	7	7	— ⅞
Corn Prod.	8	173½	171½	173½	+ 1½
Do. pfd.	7	35⅛	34⅝	35⅝	+ ½
Cosden Oil	..	36⅝	33⅞	36⅛	+ 1⅝
Crucible S. com.	4	64⅝	62	63	— ½
Do. pfd.	7	91	90⅞	90⅝	+ ⅝
Cuba Cane Sugar	..	16⅛	15⅛	15⅝	— ⅝
Do. pfd.	..	69⅝	66⅝	68⅝	— ½
Cuban-Am. Sugar	½	37	35⅝	36⅝	+ ⅝
Do. pfd.	7	97⅞	97⅞	97	+ ½
Cuyamel Fruit	4	72⅝	69⅝	71	+ 1½
Davison Chem.	..	55	51⅛	52⅛	— 1½
De Beers	..	21⅝	21⅝	21½	+ ⅝
Del. & Hudson	9	109½	104½	105⅝	— 4⅝
D. L. & W.	6	119⅝	112½	117	+ 4⅝
Dome Mines	2	17⅞	17⅜	17⅝	......
Dupont Powder	8	132	128	129⅝	— ⅝
Eastman Kodak	8	110⅝	109⅝	109	......
Eaton Axle	2.00	22⅝	22	22	— 1
Elec. Stor. Bat.	4	62½	61⅝	61⅞	— ⅛
Elkhorn	..	12	12	12	......
Endicott-Johnson	5	63	61⅝	63⅛	+ ⅝
Erie	..	25⅝	24⅝	25	+ ⅝
Do. 1st pfd.	..	31	30	30½	— ½
Do. 2nd pfd.	..	28	27⅝	28	+ ⅝
Famous Players	8	69	66⅝	68½	+ 2
Do. pfd.	8	....	....	58	......
Fed. M. & S. com.	..	....	....	9	......
Do. pfd.	..	45⅝	45	44½	+ 1
Fisher Bodies	10	210½	205⅝	206⅝	+ ⅝
Fisk T. & R.	..	8⅛	8	8⅛	......
Fleischmann Co.	3	48⅝	47	47⅞	+ ⅝
Freeport Tex.	..	10⅝	9⅞	10	+ ⅝
Gen. Am. Tank	3	42½	42½	42	......
Gen. Asphalt com.	..	41⅝	38⅝	39⅝	— ½
Do. pfd.	5	76	73	73½	— 4½
Gen. Cigars	6	91½	90	91½	+ ½
Gen. Electric	8	214	208	211	+ 3
Gen. Motors com.	1.20	15⅛	14½	15	+ ⅝
Do. 6s pfd.	6	84⅝	84⅝	85	+ 1
Do. 6s deb.	6	82	81½	82	+ ½
Do. 7s deb.	7	100	99	99½	+ ½
Gold Dust	..	36⅝	33	35	— 1⅝
Goldwyn Pictures	..	10	9⅝	10	+ 1
Goodrich Rubber	..	23	21½	22⅝	+ ⅝
Do. pfd.	7	76	73½	73⅝	— ⅝
Goodyear pfd.	..	43	42⅝	43	+ 1⅛
Do. pr. pfd.	8	92⅝	92⅝	92⅝	+ ⅝
Granby	..	16	15⅝	15⅝	......
Gray & Davis	..	....	....	6⅝	— ½
Green Cananea	..	16	15	15	— ⅝
Gt. Nor. Ore. Ctfs.	1	29⅝	28⅝	29½	+ ⅝
Gt. Northern pfd.	5	56⅞	53⅝	56⅝	+ 1½
Guantanamo Sugar	..	9⅝	8⅝	9⅝	+ ⅝
Gulf S. Steel	4	83⅝	80	82	— ½
Hartman Corp.	4.00	40⅝	40⅛	40⅝	— ½
Hayes Wheel	3	45⅝	43⅞	45	+ ½
Homestake Mining	6	51⅛	49⅝	49	— 1⅝
Household Prod.	3	35⅝	32⅝	33	+ ⅝
Houston Oil	..	72⅝	68⅝	71⅝	+ 1⅝
Hudson Motors	3	29	26⅝	28⅝	+ 2
Hupp Motors	1	16⅝	15⅞	16⅛	+ ⅛
Ill. Cent.	7	101	100⅝	100⅝	+ ⅝
Indian Motorcycle	..	21½	21½	21	+ ½
Insp'n Cop. Co.	2	25⅝	24⅝	24⅝	+ ⅝
Interboro Rap. T.	..	20⅝	18⅛	18⅝	+ ⅛
Internat Comb.	2	25	22⅝	24½	+ 2⅛
Intl. Cement	4	43½	42⅝	43⅝	+ 1⅛
Intl. Harv. com.	5	85⅝	84½	84⅛	— ⅛
Intl. Marine com.	..	8⅛	7⅝	7⅝	+ ⅛
Do. pfd.	..	31⅝	29⅝	30⅝	— ⅝
Intl. Nickel	..	13⅝	13	13	+ ⅛
Intl. Paper	..	38⅝	37	38	— ⅝
Invincible Oil	..	14⅝	13⅝	14⅛	+ ⅝
Iron Prods.	..	50⅝	45½	46	+ 1
Jewel Tea	..	21½	20½	20½	+ ½
Jones Tea	4	22½	21	21¼	— ¼
Julius Kayser	4	31	27½	28	— 3
K. C. Southern	..	18⅝	18⅝	18½	......
Do. pfd.	4	....	....	52⅝	+ 1⅝
Kelsey Wheel	6	....	....	97	......
Kell. Sp. com.	..	23⅝	20⅝	22½	— ⅛
Kennecott Copper	3	37⅝	35⅝	35⅝	— 1
Keystone T. Co.	..	3	2⅝	2⅝	— ⅛
Kresge	8	315	308	308	+ 8
Laclede Gas com.	7	94½	87½	92	+ 3½
Lee Tires	..	13⅝	11⅝	12½	— ¼
Lehigh Valley	3	60⅝	60⅝	60⅝	— ⅛
Lig. & Myers	12	51⅝	50⅝	50½	......
Lima Loco.	4	66	64⅝	65⅛	— ½

	Div. Rate.	High.	Low.	Bid.	Net Change.
Loews Inc.	..	17⅝	17	17⅛	......
Loft Candy	..	6⅛	6⅛	6⅛	+ ⅛
Loose W. Bis. Co.	..	55	50	54	+ 1⅛
Lorillard Tob. Co.	12	152⅝	151	151½	— 1
Louisv. & Nashv.	5	89½	88	89	— ½
Mack Truck	6	90⅝	86⅝	87	— 2½
Macy, R. H.	..	84⅝	82	84⅛	+ 1⅝
Magma Copper	..	33½	31⅝	32½	+ ⅝
Mallison	..	25	23⅝	24	— ⅛
Manati Sugar	..	66	66	66	......
Manhattan Gtd.	4	52	52	52	......
Man. Med. Gtd.	4	39⅝	36⅝	36⅛	— 2
Manhattan Shirt	3	39½	35½	38½	— ½
Maracaibo Oil	..	31½	29½	31½	+ 1
Market St. Ry.	..	8⅛	8⅛	7⅛	— ⅝
Do. pfd.	..	24	23	24	+ 1½
Do. 2nd pfd.	..	17⅝	15½	15⅛	— 1⅝
Do. prior pfd.	6	53½	50	52½	+ 1½
Marland Oil	..	38	35⅝	37⅝	+ ⅝
Martin Parry	3	35½	34½	34	+ ½
Maxw. Mot. "A"	..	53⅝	50	52	+ ½
Do. "B"	..	14⅝	14	14½	— ⅝
May Dep. St. com.	10	91	89⅝	90½	+ ⅝
McIntyre Pors.	1	16⅝	16⅛	16	— ½
Mex. Seabd. Oil	..	21⅝	19	21	+ 1½
Miami Cop. Co.	2	22½	22	22⅝	+ ⅝
Middle St. Oil	..	5⅛	4⅝	4⅝	— ⅝
M.St.P. & S.S.M.	4	38⅝	36⅝	38⅛	— ½
Mo. Kan. & T.	..	11½	11	11⅝	......
Do. pfd. "A"	..	31⅝	30⅝	31	— ½
Mo. Pac.	..	12½	11⅝	12⅛	— ⅛
Do. pfd.	..	39⅝	35⅝	38⅝	+ 2½
Mont. Pow. com.	4	62½	62½	62½	......
Mont. Ward com.	..	27⅝	26⅝	26⅝	+ ⅝
Moon Motors	3	25⅝	23⅛	25⅝	+ ⅛
Moth. Lode Coalt.	1	8½	8⅛	8⅛	......
Mullins Bodies	..	....	....	12	......
Munsing	3	36	36	35⅝	+ ⅝
Nash Motors	6	111	110⅝	109½	+ ½
Nat. Biscuit	3	52⅝	51⅝	51⅛	— ⅛
Nat. Enamel	4	33½	30½	32½	+ 1
Nat. Lead	8	142⅝	140½	141	+ 3
Nev. Cons.	..	13⅝	13	13⅛	......
N.O.T.&M.Ry.Co.	7	103	98½	102	+ 4
N.Y. Air Brake	4	40⅝	40	40	......
Do. "A"	4	48	47⅝	47	— ⅝
N.Y. Central	7	101⅝	100⅝	101⅛	— ⅝
N.Y. Chi. & St.L.	6	76⅝	74⅝	74	— 3
N.Y. Dock com.	..	24	22	23	+ 4⅝
N.Y. N.H. & H.	..	20⅝	19⅝	19½	— ⅝
N.Y. Ont. & W.	..	17⅝	16⅛	16⅛	— 1
Nor. & West.	7	119⅝	113½	119	+ 3⅝
No. American	2	23⅝	23	23⅝	— ½
Nor. Pac.	5	52⅝	47⅝	52⅝	+ 3⅝
Ohio Fuel	2½	32½	32½	32⅝	......
Okla. Prod.	..	2	2	1⅝	......
Ont. Silver	..	6⅝	6½	6	— ½
Orpheum	..	20⅝	18⅝	20	+ 1½
Otis Elev.	8	155	151	153⅛	+ 1½
Otis Steel	..	11⅝	11	11⅝	— ⅝
Owens Bottle	3.00	44⅝	43⅛	44	......
Pacific Mail	..	....	....	8	+ ½
Pacific G. & E.	8	94½	92⅝	94	+ 2
Pacific Oil	2	53½	49½	52½	......
Packard Motors	3	11⅝	11½	11⅝	......
Do. pfd.	7	92⅝	92⅝	92	+ 1
Pan. Am. Pet.	6	50⅝	46½	48⅝	+ 1
Do. "B"	6	47⅝	44½	45⅝	+ ½
Penna. R.R. Co.	3.00	43⅝	43⅛	43½	— ⅛
Penna. S.B. Steel	..	3	1⅝	2⅝	+ ½
Peoples Gas	6	95½	94½	94⅝	— ½
Pere Marq. com.	4	43	42½	42⅝	+ ½
Do. pfd.	5	....	....	60½	......
Do. pr. pfd.	5	....	....	69	— 5
Phila. Co.	..	44½	43⅝	44⅛	+ ½
Phillip Morris	..	19⅝	18	19	+ ⅝
Phillips Pet.	4	41	37⅝	40⅝	+ 2⅝
Phoenix Hosiery	..	28⅛	28½	26½	......
Pierce Arrow com.	..	10	9⅝	10	+ ½
Do. pfd.	..	25	23⅝	24½	— ½
Pierce Oil com.	..	3⅛	2⅝	2⅝	— ⅝
Do. pfd.	..	25	20	24	— 1
Pitt's Coal	4	61⅝	60½	61½	+ ½
Do. pfd.	6	99	99	98⅝	— ⅛
Pitt's & W.V.com.	..	43	40½	42	+ 1
Do. pfd.	6	89½	88½	88	......
Postum	3	52⅝	52	52½	+ 1½
Press Steel Car	..	54½	53	54⅛	+ ½
Do. pfd.	7	86⅝	86⅝	84	......
Prod. & Ref.	2	36	33⅝	35⅛	+ ⅛
Pub. Ser. N.J.	4	44⅛	43⅛	43⅝	— ½
Pullman Co.	8	120	118½	119	— 1
Punta Alegre Sg.	1⅝	65⅝	62⅝	64⅝	+ ⅝
Pure Oil	1½	25	24	24⅝	+ ⅝
Rand Mines	1.71	31⅝	31⅛	31⅝	— ⅛
Ray Cons.	..	11⅝	10	10⅝	— ⅛
Ry. Steel Sp.	8	111½	110	111	......
Do. pfd.	7	114⅝	114½	113⅝	— ½
Reading	4	56⅝	55⅛	55	— 1½
Do. 1st pfd.	2	36½	36	36⅛	+ ⅛
Do. 2nd pfd.	2	34⅝	34⅝	34½	......
Reading Coal	..	39⅝	35⅝	39⅝	+ 3
Remington T.W.	..	43½	41⅛	43	......
Replogle Steel	..	11⅝	10⅝	11	+ ½
Rep. I. & S.	..	57⅝	55½	56⅝	+ ⅛
Rep. I. & S. pfd.	7	95	94⅝	94	— ⅝
Reynolds Tob. B	..	69⅝	68½	68	......
Reyn. Steel Spring	1	17½	16½	17	+ ½
Royal Dutch N. Y.	$2.15	54	52½	52½	— 1⅝
Savage Arms	..	45½	44	45	+ ⅝
Schulte Stores	8	106⅝	101⅝	105	+ 4
Seaboard A. L.	..	9⅝	9	9⅝	— ⅝
Do. pfd	..	21½	19⅝	19⅝	— 1⅛
Sears-Roebuck	..	90⅝	88⅛	89⅝	+ 1⅝
Seneca Copper	..	5⅝	5	5	+ ½
Shattuck Copper	..	6	5½	5⅝	+ ⅝
Shell Tr. & Tr.	$2.90	39⅝	37⅝	38	— ⅝
Shell Union Oil	1	19	17⅝	18⅝	+ ⅝
Simmons Co.	1	24	22⅝	23⅝	+ 1⅝
Simms Pete. Co.	..	12⅝	11⅝	12½	+ ½
Sinclair Oil	2	23⅝	20⅝	23⅛	+ 1½
Do. pfd	8	81	82	83⅝	+ 1⅝
Skelly Oil	..	25⅝	22⅝	24⅝	+ ⅝
Sloss Sheff. Co.	..	64⅝	63	64	+ ½
Southern Pacific	6	87⅝	86⅝	86½	— ½
Southern Railway	..	50⅝	48⅝	48½	— 1⅝
Do. pfd	5	72	71	72	— ¼
So. Porto R. Sug.	..	95⅝	87⅝	94	+ 3½
Spicer Mfg. Co.	..	14½	13⅝	14	+ ⅛
Standard Oil Cal.	2	63⅝	60⅝	62⅝	+ ⅛
Standard Oil N. J.	1	38⅝	38	38⅝	— ½
Do. pfd	7	116⅝	116	115⅝	— ⅛
Sterling Products	4	59⅝	59⅝	59½	......
Stewart-Warner	10	91⅝	88⅝	90½	+ 1½
St. Joseph Lead	1	26½	25⅝	25⅝	— ½
St. L. & S.F. com.	..	24	22⅝	23⅝	— ⅛
Do. 1st pfd	..	47½	46	46	— ½
St. L. & S. W.	..	38⅝	37½	37½	— 1
Do. pfd	5	61	61	60	— ⅝
Stromberg	7	80⅝	78½	80	— 1⅝
Studebaker com.	10	103⅝	100⅝	101	— ⅝
Do. pfd	7	110½	110½	111⅝	+ 1½
Submarine Boat	..	9⅝	8½	8⅝	......
Superior Oil	..	4½	3⅝	3⅝	— ⅛
Superior Steel	..	34	34	32	— 1
Tenn. Copper	1	8⅝	7⅛	7⅛	— 1⅛
Tex. Gulf & Sul.	6	61½	61	61½	— 2
Texas Oil	3	43⅝	42⅝	42⅝	— ½
Texas Pacific	..	26⅝	24	25⅝	+ 1⅝
T. & P. C. & O.	..	11⅝	9	11⅝	+ 1
Third Ave. R. R.	..	11	10½	10	— 1
Tidewater Oil	4	141⅝	135	138½	— 1⅝
Timken Roll. Brg.	3	39⅝	38	38⅝	+ 1⅝
Tobacco Products	6	66	61⅝	64	+ ½
Do. "A"	7	89⅝	88⅝	88⅝	— ⅝
Trans. Cont. Oil	..	4⅝	4⅛	4⅛	......
Union Bag & P.	6	60	59	58	— 2
Union Pacific	10	129	126⅝	128	+ ½
Do. pfd	4	71	70⅝	70⅝	+ ⅛
Union Tk. C. com.	5	99½	96	99	+ 2
United Alloy Steel	3	35⅝	33⅛	33⅝	— ⅝
United Drug	6	79	76	78½	— 1⅝
United Fruit	10	191	190	190	......
U. R. R. of S. F.	..	8½	8½	8½	......
Do. pfd	..	31⅛	29½	30	— ½
U. S. Cast Iron P.	2	75	74½	75	+ ⅛
Do. pfd	5	87½	86½	86	— ½
U. S. Food Prod	..	....	....	....	......
U. S. Ind. Alcohol	..	77⅝	74⅝	76	— ⅛
U. S. Rlty. & C.	8	102	100⅝	101½	— ⅛
U. S. Rubber	..	35⅛	31⅝	34½	— 1⅛
Do. 1st pfd	8	87½	81½	86⅝	+ 3⅝
U. S. Sm. & Rfg.	..	22⅝	21⅝	21	......
U. S. Steel com.	5	104⅛	102½	102⅞	— ⅝
Do. pfd	7	119⅝	119	118⅝	— ⅛
Utah Copper	4	67⅝	65⅝	66	......
Utah Securities	..	23½	22	24⅝	+ 3
Vanadium	..	31⅛	30⅝	30½	......
Van Raalte	..	23	23	22	— 2
Va.-Car. Chem.	..	3⅝	1½	2⅝	— 1⅛
Do. pfd	..	9⅝	7⅛	8⅛	— ⅝
Va. Coal & Coke	2	....	....	48½	......
Vivaudou	2	11½	9⅝	10	— 1½
Wabash	..	14⅝	14	14⅛	— ⅛
Do. "A"	..	44⅝	43⅛	43⅝	— ½
Do. "B"	..	....	....	28½	— ⅛
Wells-Fargo Ex.	..	....	....	57	......
Western Md.	..	9⅝	9½	9½	— ½
Western Pac.	..	17½	15¼	16⅝	+ 1⅝
Do. pfd.	6	61	61	61⅛	+ 1⅛
Western Union	7	109⅝	109	109	+ ⅝
West. Air Brake	3.00	94½	92½	92	......
Westghse Elec.	4	63⅝	59⅝	62⅛	+ 2⅛
W. & L. E.	4	9⅝	8	9⅝	— ⅛
White Eagle Oil	2	26⅝	25⅝	25⅝	— ¼
White Motors	4	58⅝	57	57½	— 1
Willys Overland	..	12⅝	11⅝	12⅛	+ ⅝
Do. pfd.	..	86	84½	85⅝	+ ⅛
Wilson Co. com.	..	18	16½	17½	— ½
Wisconsin Cent.	..	36½	36⅝	36⅝	— ⅛
Woolworth com.	8	321	294⅝	319	+25
Wor. Pump com.	..	31	27½	29	+ 3
Wrigley	3	38	37⅛	37¼	— ⅛
Yngstn. Sht. & Tb.	5	73⅛	67	67	— 1

Rideout Oil Field Enjoys Much Activity

Interest in the development of the Rideout Heights section at Whittier is increasing. The Petroleum Midway Company is planning to offset the well started on the Patten lease by the Standard Oil Company.

It is understood that O'Donnell and Gillette Refining Company will start another well soon on the Davidson property. Two wells being drilled by that organization are now down 3200 feet, drilling with rotary tools.

Lumber and machinery are on the ground for a well to be started by the Montjo-Johnson Syndicate. This well will be spudded in within a few days, according to the terms of the contract.

The Southern California Oil Company well No. 1 which is down 3800 feet is now standing, but will resume drilling soon, officials of the company say. A location for a well has been made on the R. J. McClure property and it is asserted that the Mohawk Oil Company has a location in close proximity to that property.

BILLBOARD LAW EFFECTIVE

[LOCAL CORRESPONDENCE]

SOUTH GATE, March 9.—This place now has a billboard ordinance which provides that a rate of $50 a year shall be charged for city license for a board containing twenty or more square feet. The law does not include dealers who have blackboards in front of their places of business.

Sandburg Will Spud in Second San Juan Well

[EXCLUSIVE DISPATCH]

FARMINGTON, (N. M.) March 9.—The Sandburg Petroleum Company has the old Shiprock Oil Company rig on a new location and is almost ready for business again. It expects to spud in today. R. R. Rickey, vice-president of the Sandburg Petroleum Company, and Supt. Butler came last week from Los Angeles to map out work for the future.

They decided to move the rig now being used on well No. 1 and ship in a standard rig to finish that hole. It is now down 1420 feet and the old rig there could not handle the work at that depth successfully, it is asserted. The old rig was moved about a mile south, on the Krouse property, where a well will be put down at once. The Love-Newmeyer-Neal well on the La Plata structure has the first casing set but has encountered another flow of water and will under-ream and lower the casing to somewhere near the 300-foot level where it is expected that a water shutoff can be secured.

OIL EVIDENCE FOUND

DETROIT, March 9.—The first genuine evidence of oil was struck in the first well being drilled at Manistee yesterday at a depth of 1100 feet, when the drill began to turn up a sand with all the characteristics of good oil sand. Although small quantities of oil previously have been struck in salt well in this location never before had oil indications that near the surface.

Announcement

J. J. JENKINS

Proprietor and Manager of the City Dye Works for 25 Years

Has Opened Offices in the New Spring St. Arcade Building

Rooms 901-903-905

Where with his associate, Mr. Sidney Norman, he will conduct a business restricted exclusively to creating and financing Textile Industries.

under the firm name of

Jenkins-Norman Co.

Persons interested in these new industries and investments will be cordially welcome

SALESMEN

Bond house wants several high-class specialty salesmen. Unusually attractive proposition for good men. Apply Room 200 Corporation Bldg.

NEW ISSUE

$1,750,000

The Kentucky Hotel

Louisville, Kentucky

Owned and Operated by the Citizens Hotel Company

Closed First Mortgage 7% Serial Coupon Gold Bonds

Dated February 1, 1924 Due Serially February 1, 1926-1939

Liberty Central Trust Co., St. Louis, Missouri, Trustee.

Interest payable semi-annually (February 1 and August 1) at The Chemical National Bank, New York City, or at the Liberty Central Trust Company, St. Louis, Missouri, at the option of the holder. Coupon bonds in denominations of $1000, $500 and $100, with privilege of registration as to principal. Callable on ninety days' notice, on any interest payment date, at 105 and accrued interest.

Interest payable without deduction for Federal Normal Income Tax up to 2% per annum.

The following information has been furnished us by Mr. W. K. Stewart, President of the Company:

The Building—The eighteen-story Kentucky Hotel, which is now under construction, will have 425 rooms in addition to the lobby, ballroom, dining rooms, and accessory rooms. The building will be strictly fire-proof, of the structural steel type, with steel columns, beams and girders, encased with concrete and brick fire-proofing. The foundations are so designed that fourteen stories, containing 170 additional rooms, may be added to one wing. The luxurious and spacious lobby, dining rooms, hotel offices, and shops will occupy the ground floor. The interior decorations and appointments will be the finest and most complete of any hotel in the South.

The Location—The location of The Kentucky Hotel is in the heart of the business section of Louisville, on the Southeast corner (122x148 feet) of Fifth and Walnut Streets. It is in the same block with two of the three principal hotels of the city now in operation.

The Security—This issue of $1,750,000 bonds is the direct obligation of the Citizens Hotel Company, and in the opinion of counsel, is secured by a direct closed first mortgage on the property of the Citizens Hotel Company as follows: (1) the land now owned in fee by the Citizens Hotel Company, conservatively valued at $399,500; (2) The eighteen-story hotel building being constructed thereon at a cost of $2,137,799; and (3) the furnishings and equipment costing $324,000; making the total value of the property $2,861,299. Full insurance will be carried on the building and its contents.

The margin of security will be annually increased through serial retirement of bonds, as per the schedule below. Over a thirteen-year period this loan of $1,750,000 will be reduced by $1,025,000.

The indenture further provides that the corporation must pay each month one-twelfth of the amount required that year to pay the maturing bonds and the interest on the issue, thus in effect making the bonds a first claim on the net earnings of the property.

The junior financing (preferred and common stocks) is being subscribed for largely by citizens of Louisville, at par without the payment of commissions or bonuses. An amount sufficient to insure the completion and equipment of the building has already been sold.

The officers and directors of the Company, all serving without compensation, comprise a representative group of successful business and professional men of Louisville. Steps have been taken to provide experienced and competent management.

Earnings—Earnings of The Kentucky Hotel, as estimated by experienced hotel operators, whose figures have been carefully checked and approved by us, are as follows:

Total estimated gross earnings, including rental of shops and concessions	$611,525
Estimated net earnings, after allowance for operating charges, replacements, taxes, etc., applicable to payment of the interest and principal of these bonds	399,925
Greatest annual bond interest	122,500

Estimated net earnings are over 3¼ times the highest annual bond interest requirement.

Louisville and its Need for the Hotel—Louisville, Kentucky, and immediate vicinity, has a population of 350,000. The average number of first-class hotel rooms for cities in the United States is approximately 1000 rooms for each 100,000 of population. Louisville has only about 1190 first-class hotel rooms, or one-third of the hotel accommodations required. The following cities, Denver, Omaha, Kansas City, Indianapolis, Columbus, Toledo, Atlanta and Memphis, of equal or smaller population than Louisville, and similarly situated, all have more hotel rooms by a very large margin than Louisville will have upon the completion of The Kentucky. Louisville has one of the largest convention halls in the United States, located within a block of the hotel. Many conventions have been turned away annually, however, because of lack of hotel accommodations. The need for adequate hotel facilities has become so extremely acute that leading business interests have organized the Citizens Hotel Company to relieve this situation.

Louisville is the center of a great manufacturing and agricultural district. While it is an important business center, thousands of people continually visit Louisville on account of its great historical points of interest. Nine railroads, nine interurban lines, and three national automobile routes continually bring people into the city.

Maturities

February 1, 1926........$50,000	February 1, 1931........$70,000	February 1, 1935.......$ 90,000
February 1, 1927........$50,000	February 1, 1932........$80,000	February 1, 1936.......$100,000
February 1, 1928........$60,000	February 1, 1933........$80,000	February 1, 1937.......$100,000
February 1, 1929........$60,000	February 1, 1934........$90,000	February 1, 1938.......$125,000
February 1, 1930........$70,000		February 1, 1939.......$725,000

Price 100 and Accrued Interest to Yield 7%

Descriptive Circular Upon Request.

Plans by Brinton B. Davis, architect, Louisville, Kentucky, approved by McKim, Meade & White, architects, New York City. Contractors, Rommel Brothers, Louisville, Kentucky. Appraisals, John H. Stites, Louisville, Kentucky; Ralph S. Towle, Louisville, Kentucky; Blakemore Wheeler, Louisville, Kentucky; and C. J. Meddis, Louisville, Kentucky.

All legal matters pertaining to this issue are under the supervision of Harry L. Means, attorney, Louisville, Kentucky, for the mortgagor, and W. E. Norvell, Jr., attorney, Nashville, Tennessee, and Stites & Stites, attorneys, Louisville, Kentucky, for the Bankers. Titles are guaranteed by the Kentucky Title Company, Louisville, Kentucky. We offer these bonds when, as and if issued and subject to the approval of counsel.

Caldwell & Company
Nashville, Tennessee
New York, Chicago, St. Louis, Detroit

Freeman, Smith & Camp Co.
Bartlett Bldg., Los Angeles
San Francisco, Oakland, Portland

We do not guarantee the statements and figures contained herein but they are taken from sources which we believe to be reliable.

Portland Railway Light and Power Company

7% Cumulative Prior Preference Stock

Series "A"

Price 98 and accrued dividend, yielding over

7.12%

Circulars upon request.

The National City Company

Offices in more than 50 cities.
613 West 6th Street,
Los Angeles.
Telephone 817651.

IDLE MONEY

A group of substantial local business men are inviting men and women of good business sense to participate with them in a conservative financial enterprise which will make very large returns. The proposition is proven, safe, quick of profit, and approved by highest authorities. A 200% return on your money is reasonably expected. If interested in an outlet for your surplus funds, large or small, write for complete confidential information. Address DX, Box 242, TIMES.

McLOUTH

Since 1906

Bonds—Real Estate

639 So. Spring – 62293

Can You Sell Your Stock?

There are certain well-defined rules for organizing companies and selling securities. The best possible issue may fail to sell through ignorance or neglect of these rules.

On the other hand, many less attractive issues have been successfully marketed by following them carefully.

This association has been formed in order to supply a knowledge of these rules to organizers and promoters of worthy enterprises, and to aid them in their financing problems.

We offer you the services of men of long experience in the organization and financing of corporations.

We can probably tell you if your issue will sell—and if it will sell, we can help you sell it.

An interview will cost you nothing and may save you time and money.

HIRAM R. McTAVISH
and associates

J. O. COTTON, Organization Specialist
E. J. TAYLOR, Director of Sales

521-525 Detwiler Building.
412 West 6th Street. Phone 876-951

BUY GILMORE THIS MONTH

Your investment in GILMORE Common Stock pays *immediate cash dividends.* No waiting.

Your ownership of GILMORE Shares entitles you to *full participation* in *all* the growing profits of this expanding soundly *established* business.

Your examination will *prove* this to be one of the *finest* investments obtainable in California, combining profit with *safety.*

But there's a *special reason* why you should purchase your GILMORE Shares in March—*this month!*

Extra Profit!

Send for full particulars *right now.*

Just clip and mail the handy coupon if you can't call at our offices.

Gilmore Oil Company

STOCK SALES DEPARTMENT

729 Van Nuys Building, Los Angeles

GENTLEMEN:

Please send me complete information covering your offering of GILMORE Shares.

NAME .....

ADDRESS .....

Activities in the Big Petroleum Fields

WORK BOOMING IN SAN JOAQUIN

Nine New Wells Started in Kern County Fields

Three Holes Are Spudded in by Pacific Company

Much Repair Work is Done Throughout Area

[EXCLUSIVE DISPATCH]

BAKERSFIELD, March 8.—With seven new oil wells started in the Midway oil fields of Kern county during the past week and with one in the Elk Hills and one in the Belridge field, the San Joaquin Valley is rapidly returning to its old development form.

The Pacific Oil Company took first place for development by spudding in three new wells, the No. 85 on Section 5, 32-24, and the No. 40 on Section 8, 32-24.

OTHERS STARTED

Other wells started in the Midway district were: General Petroleum Corporation, No. 8, Section 33, 31-24; Formax Oil Company, No. 14, Section 36, 32-23; Chanslor-Canfield Midway Oil Company, No. 18, Section 25, 31-22; North American Oil Consolidated, No. 7, Section 30, 31-24.

In the Elk Hills district the Pan-American Petroleum Company has spudded in its No. 12-C well on Section 6, 31-25 on the Crampton lease, and in the Belridge field the Bear State Oil Company has started its No. 12 hole on Section 30, 28-21.

Six repair jobs have just been started in Kern county fields, and two have been commenced in the Coalinga district. The Junction Oil Company has a crew busy on its No. 10 well in the Kern River field, redrilling, while the same company is doing similar work in its No. 20 hole, both holes being on Section 9, 29-28. In the same field the Bald Eagle Oil Company is deepening its No. 13-A well on Section 30, 28-28.

REPAIRING WELL

The Republic Producing Company is repairing its No. 1 well in the Sunset field on Section 4, 11-23. The Honolulu Consolidated Oil Company is doing similar work in its No. 3 hole in the Midway field on Section 6, 32-24. In the Elk Hills the Standard Oil Company is repairing its No. 3 on the Carman lease, Section 36, 30-23.

RUNNING THE BAILER

by An Old Scout

It will take 450,000 barrels of crude oil to fill the Sinclair pipe line from Clayton, Wyo. to Freeman, Mo., a distance of 716 miles. This line was constructed under the contract between former Secretary Fall and the Mammoth Oil Company, lessee of Teapot Dome in Wyoming, and crude oil will be going through the line from the Clayton storage tanks about April 1, to Sinclair and Standard of Indiana refineries at Kansas City, Mo., and Whiting, Ind. The crude oil to be conveyed will be current daily production from Teapot Dome and Salt Creek, and royalty oil owned by the Navy Department and taken by the Sinclair and Standard of Indiana in "exchange" for Navy fuel oil, lubricants and other products as well as in payment for storage tanks to be owned by the Navy Department under the terms of the now celebrated Naval Reserve contracts.

Twenty strings of drilling tools have been piled up and all drilling has been stopped at Teapot Dome. Suits about to be started will at least temporarily prevent the movement of crude oil. Advice just received in Los Angeles from the scene of Mammoth Oil Company operations is that nearly everybody connected with it will have no work there. Operations in the California Naval Reserves have also been suspended pending litigation.

W. C. Geis, geologist for the Consolidated Royalty Company and the Western Exploration Company at Casper, Wyo., has been at the Biltmore Hotel three weeks making reconnaisances in the Los Angeles basin. In the Richfield district a block of about 800 acres has been taken and a test well will be started at once, S. H. Keoughan, president of the recently merged Mutual Oil Company and the Continental Oil Company, Denver, Colo., who joins the two first-named companies, being due here to start the operations. The same interests are drilling a test in Colusa county, north of San Francisco, which is now cemented at 520 feet. As geologized, the Richfield acreage has a chance for production at 1300 feet, 2600 feet, and the supposed 1400-feet stratum of Santa Fe Springs and Long Beach sand down to 4500 feet.

"Fishing" jobs are part of the day's work in the oil business, applying most generally to drilling wells, but frequently encountered in other branches of the business, particularly in dealing with leasing of land and the purchase of properties and merging of interests by consolidations. For some weeks rumors have been prevalent that strong interests were quietly negotiating for a number of California producing properties, that are to be consolidated into a rather pretentious operating corporation. A New York bank with a Los Angeles branch has been mentioned as the fiduciary agent, holding as much as $16,000,000, as an evidence of good faith, for the presumptive purchasers. A quiet scout discloses the fact that all the talk of big business is another one of those "fishing" jobs always going on in all oil fields.

An "agent" approached the managers of a number of producing companies in this city to ascertain if the properties could be purchased, for cash, oil and other evidences of legal tender. These "agents" learned that any or all of these properties can be purchased for prices and terms satisfactory to their owners, which is as reasonable a basis for trading in the oil business as in any other industrial or commercial avocation, and, as every banker knows, is the foundation of all business. Having reached this junction point, the scout reached the terminus of the excursion, for nothing but atmosphere remained to be scouted and the old airship was shy a couple of cylinders.

John M. Crawford, president of the Parkersburg Rig and Reel Company, Parkersburg, W. Va., arrived in Los Angeles during the week, accompanied by his family, to remain several months for recreation. The products manufactured by his company, including steel tanks, go wherever oil is produced, the business having been established when about all of the crude oil produced in the United States was from Ohio east. Their California trade is now larger than it was in Pennsylvania, West Virginia, New York, Southeastern Ohio and Kentucky. Mr. Crawford attended the annual banquet of the California Chamber of Oil and Mines at the Biltmore Friday evening.

Edwin Allan Macpherson, whose home and main office are now in Denver, is spending a few weeks here as a recreation after having completed a 400-mile section of the Sinclair pipe line from Teapot Dome to Freeman, Mo. "Doctor" Macpherson has been a leading pipe line contractor for many years, having been a son-in-law of Daniel O'Day, originator and for many years head of the pipe line system of the Standard Oil Company. Very few of the lines of the Standard and its subsidiaries were completed without the assistance of "Doc" Macpherson, but during the last twenty years pipe-line activity has moved west of the Mississippi River. Graduated as a physician, "Doctor" Macpherson never practiced, preferring oil-country activities.

Henry Ach, well-known attorney and oil operator from San Francisco, attended the annual banquet of the Chamber of Oil and Mines at the Biltmore Hotel Friday evening. Mr. Ach has been a figure in California history for many years and has been personally interested in oil production and mines, his Monte Cristo lease at Maricopa having been purchased by the Standard several years ago for something like a million dollars.

SIX NEW WELLS ARE COMPLETED

Good Producers Brought in at Santa Fe Springs

One Reported to Have Daily 1000-Barrel Output

Many New Developments Recorded Under Way

[EXCLUSIVE DISPATCH]

SANTA FE SPRINGS, March 9. Six wells were placed on production in the field last week, all of which were, with one exception, good for less than 1000 barrels' daily output. The Standard Oil Company, drilling W. L. Houghton No. 2, secured 1000 barrels. This well, which was the second drilled by the Standard on that lease, went down 4670 feet and the oil tested 34 degrees gravity. The Standard completed its S. and J. well, which made 220 barrels of oil from 4640 feet. The oil tested 34 degrees gravity. The Orr No. 1, drilled by the Standard, resulted in a flow of 250 barrels, but the oil was so dirty that it was allowed to flow into the sump. The well is producing from a depth of 4670 feet.

The Petroleum Midway Company completed Mattern No. 2-5 at 4560 feet and got 370 barrels. The Associated Oil Company secured a 100-barrel pumper in Green No. 1 on the Green lease. It was drilled 4670 feet deep.

The Jameson Consolidated Oil Company drilled its No. 1 well 4448 feet deep and got 400 barrels per day. The oil tests 31 degrees gravity.

KEY TO DISTRICT

The Petroleum Products Syndicate's No. 1, which is located east of Santa Fe Springs, is standing after being drilled 4300 feet. The well experienced mechanical trouble at that depth.

In the Bandini district west of Santa Fe Springs the Burbank Oil Company is drilling a hole which will, it is expected, reveal something concerning the productivity of the district. The hole is now down 4500 feet and is reported to be showing indications of oil with occasional showings of gas. The Oakridge Oil Company test, which was drilled 4700 feet near this well, is in the same sand and may at some future time be a producer if water trouble can be remedied. The company has started two other holes near the Oakridge Rossi No. 1 on the strength of the showings in that well.

The M. and H. Oil Company well is standing idle now, but may be drilled deeper if the mechanical troubles can be eliminated.

The Standard Oil Company has started a hole on the Home Oil Company holding which it recently purchased and has named the hole Standard Home No. 1. The well will be drilled to 4500 feet, it is asserted.

PRODUCTION RENEWED

The Federal Oil Company has offset the Elliott Consolidated Oil Company's well on the Clarke lease at Santa Fe Springs. The Elliott Consolidated secured an 800-barrel well at 4600 feet.

The Bell-View Oil Company well has been returned to production. It was making about 400 barrels a day before it stopped flowing. After being off production for a short time it was placed on the pipe line again and is now making about 800 barrels a day.

The Standard Oil Company well No. 1 on the Houghton lease is down 5620 feet and is fishing for a lost collar. There have been but few indications of oil in this test during the past few hundred feet, it is asserted.

The Pacific Clay Products well, drilled by the Standard Oil Company, is standing idle at 5530 feet. The Wolfskill well, which has been drilled 4770 feet deep, is also idle. It is asserted that this well will be abandoned soon.

The Union Oil Company drilled Meyer No. 1 to 4600 feet and, after swabbing, secured a little oil, but not enough to make a commercial well. Rig has been built for the No. 5 well on the Farwell lease.

The Petroleum Midway Company secured a water well in attempting to place its Stanley No. 3 on production. This hole was drilled 4500 feet deep and was the third unsuccessful well on that property.

OPERATION STARTED AT CORNELIA PLANT

[EXCLUSIVE DISPATCH]

AJO (Ariz.) March 9.—Operation has been started in the third section of the New Cornelia mill. The plant is reported working well, with an unusually high percentage of saving in copper values. Harry Kilban of the Victoria mine states that at seventy feet of depth a fourteen-inch vein of rich silver ore has been cut.

SLUMP IS OVER AT SIGNAL HILL

Nine New Wells Brought in During Last Week

Production Shows Decrease of Slight Amount

Flow is Swelled Greatly by Latest Holes

By a "Times" Staff Correspondent

LONG BEACH, March 9.—The Signal Hill field, after its slump of a fortnight ago, came back strong last week with more than 16,000 barrels of new production from nine new wels. As a result the daily average yield of the field showed a decline of only 6000 barrels, the output being 217,000 barrels per day against 223,000 barrels for the previous week.

The new wells were as follows:

Ramsey-City B No. 2, located on city-owned lands on Reservoir Hill in the southeastern section of the field. It was drilled to 5041 feet, showing an initial yield of 4000 barrels a day.

Pan-American Petroleum Company's Anderson No. 3, located on Alamitos Boulevard, near Summit street was completed at the 5080-foot level and brought in for an initial flow of 3000 barrels.

Shell Company's Stratton No. 2, at Cherry avenue, near Burnett street, drilled to 4945 feet and was reported by company officials as showing a yield of 1000 barrels when completed.

Shell Company's Ness No. 2, located on top of Signal Hill proper, near Panorama Drive and Signal Hill Boulevard, was brought in from the 4875-foot level, showing an initial yield of 2000 barrels.

FISHER NO. 6 IN

The W. H. Fisher No. 6, on Lovelady avenue in the old Lovelady pool district, was completed at 5228 feet with an initial yield of 1750 barrels.

The United Oil Company's King Tut No. 1, adjoining Sunnyside Cemetery, on Orange avenue, and drilled on ground that was once cemetery property, was completed with a flow of 1600 barrels from the 4985-foot level.

The W. S. Royalties No. 8, located in the western section of the field on Linden avenue, was completed at 4850 feet, showing an initial flow of 1000 barrels.

The Herwick No. 12, located at Linden and Frankfort streets, on a lease directly south of the Herwick No. 7, was completed at 4852 feet, showing a yield of 2000 barrels.

Union Oil Company's Community No. 5, at Walnut avenue and Crescent street, was completed at 4745 feet and is now rated as a 500-barrel producer.

A feature of the week was the bringing in of the two big wells, Ramsey-City B-2 and Pan-American's Anderson 3, in the southeastern area, where recent developments have awakened the interest of many operators.

Julian Petroleum

If you want to sell, bring your certificate to this office for best price.

If you want to buy, we quote lowest prices and best terms. We will make it easy for you to add to your holdings.

If you need cash, we will advance you quickly and without delay 60% of the market price on every unit of 2 preferred and 1 common. Three, six or twelve months at 7 per cent per annum. No fees or commission. You enjoy all dividends.

Write for our Market News Letters with report on Julian issues, mailed free.

R.H. DURST & CO.

804 Haas Bldg., 7th at Broadway
827-498 870-385

THE MEXICAN YEAR BOOK—'20—'21

"The Standard Authority on Mexico"
History, Politics, Transportation, Commercial, Banking, Land Titles, Colonization, Tariff, Oil, etc., etc.

At your book store, $7.50, or

Mexican Year Book Publishing Co.

118 S. Broadway, Los Angeles.
875631.

"ATTENTION"

A social and outing club of ideal location desires the services of several high-class representatives. Apply Room 205-A Junior Orpheum Bldg., 8th and Hill.

Mountain Lake Club,
208-A Hill St. Bldg., 8th and Hill.
M. E. Farmer, Mgr. 879-927.

FEDERAL SECURITIES CORPORATION

That "without obligation" On Our Post Cards

You've seen many post cards bearing those words, and we'll admit they are hackneyed, but with us they mean just what they say—there's no strings attached when you mail one back to the Federal and you won't be exposed to any "high pressure" salesmanship.

All you need to do is to listen with both ears to the facts—and then use your own judgment.

8% SERIES

James A. Wood
PRESIDENT

WILSON & COMPANY, INC.

First Avenue and Forty-Fifth Street.
New York City.

March 7, 1924.

To the holders of the preferred and common stock:

The special meeting of the stockholders of the company which was called to be held on Wednesday, February 27, 1924, first took an adjournment to Wednesday, March 5th, and has now taken a further adjournment to Wednesday, March 12th, at noon, when it will reconvene at the principal office of the company at No. 186 First Avenue, New York City.

The board of directors wish to be sure that the stockholders understand the issue that is now before them. It is simply a question of whether you will follow the board of directors of your own company, or whether you will be guided by the members of the Swift family who constitute the management of one of our principal competitors.

The holders of considerably more than the necessary two-thirds of the common stock and of a large share of the preferred stock have given their support to the plan recommended by the board of directors in the circular letter of February 1, 1924, contemplating the creation of 250,000 shares of prior preferred stock (a portion of which was intended to be sold to employees) and 350,000 shares of class A stock, ranking behind the existing preferred stock but having a preference of $3 per share in respect to dividends over the common stock.

In spite of this liberal support, the consummation of the plan has thus far been blocked because members of the Swift family (who together own more than twenty-seven per cent of our preferred stock) and Messers. Tucker, Bartholomew & Co., the Boston brokers backed by the Swift interests, have opposed the plan and refused their support, thus preventing the necessary vote of the holders of two-thirds of the preferred stock.

Upon the Swift interests, therefore, rests the responsibility for blocking the plan adopted by your board of directors, after mature consideration, to interest employees in the enterprise, to obtain additional funds through the issue of stock and to enable the company to reduce its outstanding indebtedness and improve its whole financial structure. This is a grave responsibility for the Swift interests to assume. In their letter of February 23, 1924, Messrs. Tucker, Bartholomew & Co., claim that the management of the company is attempting to "shift the burden of the situation" to them and their clients. Nothing could be further from the facts. Your officers and directors have recommended the plan of financing which is before you and are quite willing to assume full responsibility therefor, believing that the plan is in the best interests of the company and of both its preferred and common stockholders. The Swift interests, on the other hand, along with Messrs. Tucker, Bartholomew & Co., have taken upon themselves the burden of opposition, and must assume the serious responsibility which such opposition entails.

Messrs. Tucker, Bartholomew & Co., state in their circular letter that on February 8th they sent to the company a telegram protesting against the issue of prior preference stock and advising of their intention to solicit proxies among the preferred stockholders for the purpose of defeating the proposed plan. The telegram asked the company to abandon the plan without contest. These brokers were not holders of preferred stock according to our books, and knowing that they represented the Swift interests I went directly to their principals, that is to say, the Swift family of Chicago, and laid before them the facts as to the company's position and the necessity for the present plan of financing. Since then we have had further conferences with the Swifts and their representatives, have supplied them with all information requested and have again urged upon them the importance of giving their consent to the plan.

It is most unfortunate that interests identified with one of the company's chief competitors are thus in a position to defeat the plan. Such an outcome would cause special regret to your board of directors, for after a prolonged period of acute depression in the packing industry the management reports that the company's operations last year, particularly for the last six months, showed a most satisfactory improvement and that the outlook for the industry during the current year is most encouraging. The failure to adopt a constructive plan to finance the company's requirements through stock issues would prevent the stockholders from participating in this improvement because of the necessity of directing earnings that would otherwise be available for dividends to the retirement of debt.

The success of the plan for financing the company's requirements by the issue of additional stock is especially important at this time because of the large amounts that will be needed to meet the sinking fund requirements on its outstanding bond issues, which already rank ahead of the outstanding preferred stock. If these sinking fund requirements cannot be financed out of new issues of stock, as contemplated by the plan, it means they will have to be met, so far as possible, out of the company's earnings and put ahead of dividends upon the preferred stock.

It must be apparent that if the Swift interests succeed in blocking the plan to raise additional funds through the issue of stock they will probably render necessary the suspension of dividends upon the preferred stock, thus interrupting the company's hitherto unbroken record of preferred dividends. The dividends on the preferred stock as a matter of fact has already been endangered by their efforts to defeat the plan.

It should be added that the interests who have opposed the plan now before the stockholders have suggested no other plan and proposed no alternatives. Apparently their aim is simply to defeat the plan. Under existing conditions that must mean continued financing of the company's requirements by borrowing, which in turn would mean further interest and sinking fund charges that the company would have to meet before it could pay dividends on the preferred stock.

The adjournment of the stockholders' meeting to Wednesday, March 12th, will give those stockholders who have heretofore withheld their approval an opportunity of voting for the plan and of giving their support to the management as against the opposition of Swift interests. **Send us your proxy in favor of the plan, if you have not already done so, in time for the adjourned meeting. If you have already sent it to us, no further action is necessary. If, on the other hand, you have sent a proxy to Messrs. Tucker, Bartholomew & Co., or to the Swift estate trust, in opposition to the plan, I urge you most strongly to revoke such proxy by dating, signing and returning to us your proxy in favor of the plan.**

By order of the Board of Directors:

THOMAS WILSON,
President.

BE SURE AND DATE YOUR PROXY, AS THE PROXY BEARING THE LATEST DATE WILL PREVAIL.

FILE YOUR

INCOME TAX

RETURN

ERNEST A. STEWART

TRAINED INCOME TAX EXPERT

Advises, assists or compiles tax returns.

AN EXPERT OFTEN SAVES HIS FEE and protects against errors that cause additional assessments and PENALTIES. Trip to Federal building unnecessary. Return must be filed now.

Phone 827-747. 924-925 Washington Bldg.

MONEY TO LOAN

on
JULIAN PETROLEUM
DOBLE STEAM MOTORS
UNION MTGE. CO.
LINCOLN MTGE. CO.
AND ALL MARKETABLE STOCKS
LEGAL RATES

Edward G. Elliott Co.

600 Merritt Bldg. Ph. Metro 4845

Your Mortgages and Trust Deeds

Can be exchanged at almost no discount and also so that you may realize a handsome profit on your investment. It will require immediate action to realize this opportunity. Kindly state location and amount of mortgage or trust deed and we will advise you of opportunity.

Address N, Box 453, Times Branch

Los Angeles Gas and Electric Corps. 6% Preferred Stock and issues of bonds bought, sold and quoted. Telephone 876-041. **Bond & Goodwin & Tucker**

Commercial Paper **Graves & Graves**

MEMBER LOS ANGELES STOCK EXCHANGE
629 S. SPRING ST.—879-871

FRICK, MARTIN & COMPANY

INVESTMENT SECURITIES

724 South Spring Street

Mine and Oil Notes From Far and Near; Wolrd-wide Financial Reports

INITIAL OUTPUT LEADERS HERE

Los Angeles Basin Wells Surpass All Others

Torrance Field Has Dozen New Well Producers

Rise in California Crude is Expected

BY HOWARD C. KEGLEY

Los Angeles basin oil fields last week completed thirty wells, practically all of which showed initial production in excess of the average initial production of all oil wells in the United States for the past year, many of which yielded [illegible] that amount.

Torrance led the list with twelve completions, Long Beach was second with nine new wells, Santa Fe Springs completed six, and Huntington Beach finished three. It is expected that the present week will keep pace with former records in the matter of new wells. The Dominguez field is expected to add at least one as its share.

Operators are looking for an increase in the price of California crude oil sometime within the next two weeks. Crude prices in Ohio, Oklahoma, Kansas and Texas were advanced last week. Bonuses ranging between 12 and 25 per cent per barrel are being paid here for light crude.

The new wells for the week were as follows:

TORRANCE

[illegible]

LONG BEACH

[illegible]

SANTA FE SPRINGS

[illegible]

HUNTINGTON BEACH

[illegible]

During the week the local office of the State Mining Bureau issued permits for the drilling of fourteen new wells in the Southern California fields. Three of these will be drilled in the Dominguez field, and eight will be drilled at Torrance.

Among the abandonments filed were five by the Associated Oil Company in the old Los Angeles-Salt Lake field adjacent to Sherman. The permits were as follows:

PERMITS FOR NEW WELLS

J. F. McMahon, 2, Torrance.
Chiksan Oil Co., 1, Torrance.
General Petro. Corp., Anderson 33-B, Santa Fe Springs.
McGinley Oil Co., 16, Montebello.
Petro. Securities Co., 22, Torrance.
Shell Co. of Cal., Kettler 3, Torrance.
Shell Co. of Cal., Goddard 5, Long Beach.
Fullerton Oil Co., Lens 2, Torrance.
Sentinel Oil Co., Joughin 5, Torrance.
Union Oil Co. of Cal., Hellman 3, Dominguez.
General Petro. Corp., White 2, Dominguez.
U. S. Royalties Co., 22, Dominguez.
U. S. Royalties Co., 16-A, Torrance.
U. S. Royalties Co., 17, Torrance.

WATER SHUT-OFF TEST

Petro. Securities Co., 20, Torrance.
Petro. Midway Co., Wilson Comm. 6, Torrance.
J. F. McMahon, 1, Torrance.
Wilshire Oil Co., Frazer 6, Santa Fe Springs.
Union Oil Co. of Cal. L. B. Comm. 11, Long Beach.
Union Oil Co. of Cal., Carson 1, Los Angeles county.
Repetto Hills Petro. Corp., 1, Montebello.
Standard Oil Co., Jordan 5, Santa Fe Springs.
Standard Oil Co., Orange County Title Co., 1-A, Huntington Beach.
Standard Oil Co., Kirk Comm. 1, Torrance.
U. S. Royalties Co., 22, Torrance.
Shell Co. of Cal., March 1-A, Torrance.
Shell Co. of Cal., Kent-Garth 2, Long Beach.
Shell Co. of Cal., Alamitos 14, Long Beach.
Interstate Oil Corp., Glenn 2, Long Beach.
National Sec. Oil Co., 1, Orange county.
General Petro. Corp., Carson 1, Torrance.
Wonder Co., 3, Richfield.
George F. Getty, Torrance 17, Torrance.
Mohawk Oil Co., 1, Torrance.
Superior Oil Co., Torrance 15, Torrance.
Superior Oil Co., Torrance 16, Torrance.
Superior Oil Co., Torrance 12, Torrance.
Shell Co. of Cal., Kettler 2, Torrance.
C. C. M. O. Co., Kettler 9, Torrance.
Petro. Midway Co., Young One 1, Torrance.
Petro. Midway Co., Maters One 4, Santa Fe Springs.

ABANDONED WELLS

Henderson Petro. Corp., Scheaffer 1, Long Beach.
Northland Oil Co., No. 1, Orange county.
Standard Oil Co., Williams 1, Huntington Beach.
Associated Oil Co., No. 43, Salt Lake.
Associated Oil Co., No. 4, Salt Lake.
Associated Oil Co., Salt Lake 45, Salt Lake.
Associated Oil Co., Salt Lake 215, Salt Lake.
Associated Oil Co., No. 80, Salt Lake.

DEEPENING JOBS

John McKeon, 2, Whittier.

PETROLEUM PRICES

Gravity.	Jan. 22, 1924.	Feb. 6, 1924.
18 to 19.9 degrees	.85	1.00
20 to 20.9	.86	1.01
21 to 21.9	.87	1.02
22 to 22.9	.88	1.03
23 to 23.9	.89	1.05
24 to 24.9	.90	1.07
25 to 25.9	.91	1.10
26 to 26.9	.92	1.13
27 to 27.9	.93	1.16
28 to 28.9	.94	1.19
29 to 29.9	.95	1.22
30 to 30.9	.96	1.25
31 to 31.9	.97	1.28
32 to 32.9	.98	1.31
33 to 33.9	.99	1.34
34 to 34.9	1.00	1.37
35 degrees and over	1.01	1.40
Fuel oil, per barrel	1.35	1.60
Gasoline, per gallon (Including State tax.)	.17	.19
Kerosene, per gallon	.13½	.13½
Distillate, per gallon	.15½	.17½

FORMAX COMPANY DRILLS IN OIL SAND

[EXCLUSIVE DISPATCH]

TAFT, March 10.—The Formax Oil Company has its drill in the No. 3 hole in oil sand, having passed through about 300 feet of petroleum-bearing strata. Superintendent James Grant plans to complete the well in the neighborhood of 1300 feet. This company has a new rig up for well No. 14 and grading has commenced for No. 15 derrick.

TORRANCE FIELD WIDENING

Big Companies Prepare to Reach Out On East And West Ends; Twelve New Producers

[SPECIAL CORRESPONDENCE]

TORRANCE, March 9.—Twelve new producers, with a combined daily output of 7200 barrels, were brought in here last week. While these wells were being placed on production a dozen others were drilling in the oil sand. The majority of these are expected in before the end of this week. Preparations are being made by some of the big companies to open up new territory in the east and west ends of the field.

EXTENDS FIELD A MILE

On the east the Shell Company has gone nearly a mile beyond the Southland Petroleum Company's Oakley No. 1 outpost producer on the east, to locate its Watson No. 1 on the 300-acre Watson lease east of Harbor Boulevard.

The Oakley No. 1, which was brought in "bare-footed" nearly six weeks ago with an initial flow of 600 barrels a day, is now reported to be pumping at the rate of 200 barrels. The oil is a little better than 17 gravity. Two wells are being drilled east of Harbor Boulevard, but both are north of the Shell's wildcat.

The Southland Petroleum Company's Winship No. 1, which is only a few hundred yards west and north of the Shell well, is not deep enough as yet to pick up the oil formation, and the Keystone Syndicate's No. 1 well, a half mile to the north, is down 4750 feet. Little hope is held out for the latter. It has had numerous oil showings, there has been no indication of productive sand. The well is now believed to be too far out on the edge. The Shell well is thought to be far enough south to pick up production, if the Torrance field extends that far. The new wilcat is six and one-half miles from the extreme west edge of the field.

TWO FIRMS EXPLORING

The Standard and Chanslor-Canfield Midway Oil Companies are exploring on the west side of the field. The Stanard well is going in on its Ellinwood property on the south side of Redondo Road, a mile west of the most westerly producer on that road and two-thirds of a mile south of the nearest producer on the north, which is the Chanslor-Canfield Midway's discovery well, Del Amo No. 1. The Chanslor-Canfield Midway's well is an offset to the Stanard wildcat. It will be called Del Amo No. 12.

From the drilling done to date, and the knowlede the companies have of the Torrance structure, the two wells being put down by the Standard and Chanslor-Canfield Midway are considered almost certain to become producers, although they may be rather far south on the structure. The Chanslor-Canfield Midway officials feel sure of production in this territory. As soon as the Stanard put lumber on the ground for its Ellinwood No. 1, they immediately ordered a rig in to offset it.

There is considerable rivalry on the west side of the field between the Standard, the Chanslor-Canfield Midway and the Petroleum Securities' drilling crews, growing out of an offset battle between these companies in the southwestern territory. There is likely to be an unofficial race between the Standard and C. C. M. O. crews on the outpost wells.

Indicating that the southwest section of the field will be an important factor in the future production of the Torrance structure, the Standard's Marble Fee No. 1 came in Saturday with an initial flow of 800 barrels. It is believed that the well will increase to 1000 barrels as soon as it has cleaned itself out. The well is the farthest west of the producers along Redondo Road.

In this section, both north and south of the road, there are now approximately forty wells drilling ahead. The Stanard's well was completed at 3697 feet. Offsetting that well on the east, the Petroleum Securities crews Saturday were preparing to put Marble No. 28 on production from a depth of 3717 feet. The oil string, Saturday, was also being run in the Chanslor-Canfield Midway's Torrance No. 35, completed at 3715 feet. Both wells are expected to go on production today. The Standard and Petroleum Securities' wells were cemented off at 3280 feet, giving them an oil formation of more than 400 feet. The Chanslor-Canfield Midway's Torrance No. 35 was cemented off at 3240 feet, giving that well 465 feet of oil formation to produce from.

MORE OIL FORMATION

These wells have from 150 to 200 feet more oil formation than the wells in the area near Midway Northern No. 1, three-quarters of a mile to the east, and the majority of the eastern area of the field. Along the west end of Carson street the same condition is found, and these wells, while having almost as big an initial production as the wells in the Midway Northern territory had, have held up far better.

While the Standard was putting its Marble Fee No. 1 on production the Shell Company, two miles east of it, on the Redondo Road was bringing in March No. 3, equally as good a well in point of production, though considerably lower in gravity. The gravity of the Marble Fee well is expected to run around 25 deg., and the March well about 19 deg. March No. 3 was cemented off at 3650 feet and completed at 3852 feet. It is producing from half as much oil formation as was found in the Standard well.

Three other wells were brought in during the week in the neighborhood of the March well. None of them is believed to be making what may be expected by the end of this week. The Shell's Kettler No. 1, completed at 3812 feet, is flowing at the rate of 600 barrels, through a three-eighths-inch bean, to build up pressure. It is expected to make between 800 and 1000 barrels. The Superior's Torrance No. 15, completed at 3815 feet, is making 600 barrels through a three-eighths-inch bean, and is expected to go up to 1000 or 1100 barrels. It offsets E. J. Miley's Torrance No. 1-A, which is now making 900 barrels and increasing steadily.

LARGE FLOW EXPECTED IN FARMINGTON

Rattlesnake Believed to be 200-Barrel Well; Nearly Pure Gasoline

[EXCLUSIVE DISPATCH]

FARMINGTON (N. M.) March 9. The Rattlesnake Dome well being drilled by the Producers' and Refiners' Corporation for the Santa Fe company is being put in shape make a real production test.

All reports made officially place the production of this hole at a high figure for this region, the latest estimate being that the well is a 200-barrel producer.

The casing is being pulled and a packer installed on top of the producing sand to get all of the gas pressure and perhaps an increased flow. This well definitely proves the structure to be commercially productive, operators say.

The Rattlesnake No. 1, after cleaning out the mud, proved to be a much better well than was at first reported after it was bailed and left standing during the latter part of the week the oil flowed over the top of the hole for a short time.

It is now believed that the well will produce a settled flow of from fifty to 100 barrels per day of the highest grade oil ever taken out of the ground. It tests even higher than the oil from the wells on the Hogback Dome, its gravity being about 64 degrees.

Plans for going deeper in this hole have been abandoned. The rig will be moved to a new location and another well put down. That this oil has proved lighter than that of the Hogback Dome has led some operators to believe that the main producing sand will be encountered somewhere this side of the Hogback proper, reasoning that the oil in Hogback Dome and the Rattlesnake structure has filtered through and hence is nearly pure gasoline. Others think that it is the result of filtration and that the best sand probably lies deeper down.

The Rattlesnake structure was not considered promising when the leases were sold by the government at Santa Fe last fall. It went begging during the bidding and finally was sold for $1000 to the Metropolitan Company of which S. C. Munoz, president of the New Mexico Central, and his associates in New York are backers. The Producers' and Refiners' Company was engaged to do the drilling.

NEBRASKA BANK CLOSES

[EXCLUSIVE DISPATCH]

OMAHA, March 9.—The Magnolia Savings Bank at Magnolia was closed by order of its directors as a precautionary measure. State banking authorities are going over the books and the prospects are reported as good for an early resumption of business.

HARBOR OIL SHIPMENTS INCREASED

Cargoes Jump to 2,294,904 From 1,630,717; Seven More Tankers Sail

Shipments of petroleum from Los Angeles Harbor took a decided upward trend last week, increasing from 1,630,717 barrels during the previous week to 2,294,904 barrels. The number of tankers leaving port was thirty, against twenty-three for the preceding week.

Comparatively few of the tankers clearing from the local harbor were destined for Pacific coast ports. Of the thirty ships, twelve sailed for Atlantic coast points, nine for foreign ports, including Chile, Mexico, Japan, China, and Canada, and nine for Pacific coast ports.

The shipments for the week were as follows:

MARCH 1

Los Angeles to San Francisco, 72,608 barrels of crude for Union Oil Co.
McKelvy to New York, 72,898 barrels of crude for Standard Oil Company.
Albertolite to Antofogasta, 83,101 barrels of fuel for Standard Oil Co.
Sequoia to Campana, 110,307 barrels of fuel for Standard Oil Company.
W. S. Miller to Richmond, 69,100 barrels of crude for Standard Oil Company.
Kaula Maru to Tokuyama, 55,908 barrels of fuel.
Halo to Boston, 76,112 barrels of crude.
San Lorenzo to Tampico, 90,000 barrels of crude.

MARCH 2

Coalinga to Port San Luis, 38,000 barrels of fuel.
Agwimex to Baltimore, 100,000 barrels of crude and fuel for West Indies Steamship Co.

MARCH 3

Standard to New York, 117,960 barrels of crude for Standard Oil Company.
J. A. Moffat to San Francisco, 64,195 barrels of crude for Standard Oil Company.
La Purisima for San Diego, 52,822 barrels of crude for Union Oil Company.
Alden Anderson to San Francisco, 71,321 barrels of crude for Associated Oil Company.
F. O. Barstow to New York, 11,180 barrels of crude for Standard Oil Company.

MARCH 4

Shabonee to Shanghai, 44,623 barrels of crude for Standard Oil Company.
W. S. Miller to Richmond, 69,000 barrels of crude for Standard Oil Company.
Agwistone to Bayonne, 119,309 barrels of crude for Standard Oil Company.

MARCH 5

Agwimoon to New York, 73,991 barrels of crude for Tidewater Oil Company.
La Purisima to Martinez, 73,820 barrels of crude for Union Oil Company.
W. M. Irish to Philadelphia, 80,810 barrels of crude for Atlantic Refining Company.
San Fernando to Tampico, 126,000 barrels of crude for Eagle Oil Company.

MARCH 6

Jason Arrow to New York, 77,888 barrels of crude for Standard Oil Company.
F. G. Drum to Avon, 71,081 barrels of crude for Associated Oil Company.
Mina Brea to Vancouver, 89,490 barrels of crude for Standard Oil Company.
Agwismith to New York, 105,503 barrels of crude for Tidewater Oil Company.

MARCH 7

J. A. Moffet to Powell River, B.C., 64,195 barrels of crude for Standard Oil Company.
Tulsagas to New York, 78,851 barrels of crude for McAllister Bros.
Miscianza to New York, 71,895 barrels of crude for Walker & Daly.
El Abeto to Vancouver, 10,000 barrels of fuel.

Cellophane, a paper made in France from wood-pulp, not only has the advantages of waxed or gelatin paper, but is not affected by heat or moisture.

PRODUCERS COME IN AT HUNTINGTON

Redrill of Union Makes 620 Barrels; Production for Week Falls Off

[EXCLUSIVE DISPATCH]

HUNTINGTON BEACH, March 9.—The Standard Oil Company has ordered five more drilling crews into the field, and locations have been made for eight new wells in unproven territory.

Enough work has been planned to keep men at work for at least three years. The largest new well to come into production last week was the Union Oil Company's Brooks No. 1. This well is a redrill, and was first placed on production May 22, 1922, at 3900 feet and for a long time it produced 1500 barrels daily, until pipe trouble developed.

It was deepened to 4491 feet or 591 feet deeper than it was a year ago. The four and one-half-inch oil string was landed at 980 feet. It is now producing 620 barrels of 25 deg. gravity oil. The gas pressure at the casing head is 380 pounds. This well is located in the north end of the field of the Union's Brooks lease and is an offset to the Standard's Bolsa No. 13 on the south and the Miley-Keck No. 32 on the north.

The Central Oil Company completed Cox No. 3 at 3412 feet at which point the oil string was landed. Included in this is 120 feet of screen casing. The well was swabbed a short time and then placed on the pump. It is producing 200 barrels of 19 deg. gravity oil with 5 per cent emulsion. The gravity is improving, with a gas pressure of 240 pounds at the casing-head.

This well is located on a five-acre lease on the north side of Seventeenth street at the intersection of Delaware avenue. It is an offset to the Olig Smith Crude No. 1. The Central Oil Company has been successful in securing production in the shallow zone in that section of the field.

ACTIVITY AT FEVER PITCH

Oil Men Throng to Navajo Reservation; Many from California Join in Developments

[EXCLUSIVE DISPATCH]

FARMINGTON (N. M.) March 9.—Oil activity on the Navajo reservation in San Juan Basin is reaching fever pitch. It is estimated that over 200 oil men have visited this district within the past week. The city is thronged with people. Many cannot secure accommodations.

Fourteen holes now are drilling and fully fifty rigs will be going before the summer is well advanced, it is expected. Many California operators are interested in these developments and are endeavoring to secure leases.

David Compton of Long Beach is on the ground with two rigs and will drill on the Hogback or on a 320-acre lease from the Midwest Refining Company. John Hinkle of Huntington Beach, representing California capital, recently visited the field. Mr. Hinkle is a brother of the Governor of New Mexico. H. L. Williams, from the Canadian oil fields, is here representing the Vanlear-Black interests of Baltimore, and will take over the Jacobs Brothers' properties. He has two rigs on the ground and will bring in four more, it is said.

NEW RIG UNDER WAY

The Black Rock Petroleum Company has its new standard rig well under way on acreage about twenty miles south of Farmington. It is expected that the rig will be finished the latter part of this week. It will take another week to get rigged up, after which the drill will start.

Well No. 7 of the Midwest Refining Company on Hogback Dome was spudded in last Sunday after a long delay in getting the caterpillar rig out over frozen fround in January. The frozen ground and cobblestones wore the web track out and another was ordered from the factory before the machine could be moved further.

The well is located between wells No. 1 and No. 2 and is in Chaco Canyon proper. It should be much shallower than the other wells are, production being expected somewhere between 600 and 650 feet.

As the rig is new to most of the men the progress may not be so rapid at first as it would be with an old-fashioned rig, but production should be reached by the middle of the month or before.

CLOSE HUGE DEAL

Vern Dumas and others interested met J. L. Wade up in the Chromo, Colo., district Saturday and closed a deal with him and others for about 50,000 acres up there on which they expect to put a standard rig as soon as it can be delivered by rail and truck. There have been showings of oil in that country for many years, but it has never been thoroughly tested out. It stands in a fair way to have a real test made this time.

The H. C. Kaufman Company is arranging to open here a branch office of the Armstrong Manufacturing Company, builders of portable well-drilling machinery. Its opinion is that the development of this oil field will make a demand for that class of machinery and it expects to keep stock on hand ready for immediate delivery to obviate the long delays that some of the operators have had to endure before getting their rigs on the ground.

J. R. Nash arrived here last Tuesday evening from Los Angeles to take charge of development work for a group of California oil men. He plans to have a rig on the ground in a short time. His first well will be drilled about two and one-half miles south of Farmington. He is representing the Milsted & Dysart interests.

APPROACH OIL SAND

The well at Gypsum Creek, fifteen miles west of Boundary Butte, was down 610 feet the latter part of the week and was approaching what was believed to be producing sand, coring carefully at that depth. While some oil and gas had been encountered at shallower depth it was not considered a commercial well, so the drill was sent on down.

The Leidecker well on the La Plata structure has been underreaming and setting casing, and is now about ready to resume drilling. G. W. Northrup who has acreage adjacent to it went up there Wednesday.

Hon. Herbert J. Hagerman, Commissioner to the Navajo Tribe, was here Saturday. He was making a trip to various points on the reservation and to towns adjacent which depend on the Navajos for considerable trade.

A lot of new material went out to Boundary Butte the latter part of last week and the first of this. Drilling out there is progressing slowly. A new road has just been finished and was put into use for the first time last week. A depth of 1350 feet has been reached in one hole but it is believed that production may be encountered there at less than 3000 feet.

Table Mesa drillers on Tuesday were down about 800 feet and believed that they were at that time within about fifty feet of the producing sand. The log is promising for production, it is reported. This structure is being drilled by the Producers and Refiners Corporation, for the Bailey-Carlton interests.

California's Daily Oil Production

DISTRICT	Week ending March 1 (Barrels)	No. of Wells	Week ending March 8 (Barrels)	No. of Wells
Long Beach	223,000	354	217,000	361
Santa Fe Springs	101,000	296	97,000	313
Huntington Beach	58,000	247	56,000	251
Torrance	27,000	143	26,000	141
Dominguez	2,600	2	2,500	3
Balance of State	240,000	8802	240,000	8847
Total for State	651,600	9844	639,500	9915

NEW ISSUE

$175,000

Central Building Company

(Pasadena, California.)

First Mortgage 7% Sinking Fund Gold Bonds

(Closed Mortgage)

Dated March 1, 1924 — Denominations $1000 and $500 — Due March 1, 1938

Principal and interest (March 1st and September 1st) payable at the Hellman Commercial Trust & Savings Bank, Los Angeles. Callable on any interest date at 102 and accrued interest. Interest payable without deduction for Federal Normal Income Tax not exceeding two per cent.

EXEMPT FROM CALIFORNIA PERSONAL PROPERTY TAX

Hellman Commercial Trust & Savings Bank, Trustee

Application has been made to the State Banking Department for the certification of these bonds as legal investment for savings banks in California, and this issue is offered subject to this certification.

SECURITY: These bonds will be secured by a first closed mortgage on property OWNED IN FEE, located on Raymond Avenue, Pasadena, one-half block north of Colorado Street, with a frontage of 50½ feet by a depth of 90 feet, with alleys on two sides, improved with a Class "A" eight-story and basement office and store building, and having a combined value, according to our appraisers of $354,200.00 or more than twice the amount of this issue.

The Central Building is one of the largest and best-known office buildings, situated in the heart of the business district of Pasadena, and consists of 91 offices and three stores and basement, which have always had permanent occupancy. Building was constructed approximately seven years ago according to the latest engineering principles and of reinforced concrete with an unusually luxurious interior finish. MacDonald & Kahn, Inc., have appraised the building at $253,200 and comment strongly on its substantial construction and engineering principles. The land has been appraised for us by The Frank Meline Co., Inc., at $101,000.

EARNINGS: Rentals now being put in force will produce gross earnings (allowing for 10% vacancies) in the sum of over $50,000, making net earnings available for interest of over $37,500 or nearly 2¾ times the maximum amount of annual interest and over 1½ times the average annual interest and sinking fund requirements.

SINKING FUND: In addition to the monthly deposit with the trustee for the payment of interest, a sinking fund shall be provided, payable monthly, commencing March 1, 1926, which will retire this entire issue by the date of maturity. Bonds are to be purchased in the market at the best price available, or if not available under 102 and interest, to be called by lot at that figure.

INSURANCE: The California Title Insurance Company of Los Angeles is to furnish a policy of title insurance covering the property in the total amount of the bond issue. The Company covenants to maintain adequate earthquake, fire and fire rental insurance.

LEGALITY: All legal proceedings incident to the issuance of these bonds are under the supervision of Messrs. Loeb, Walker and Loeb, attorneys, Los Angeles.

This issue is offered subject to the authorization of the Commissioner of Corporations of the State of California.

We offer these bonds, when, as and if received by us, subject to approval of counsel at

100 AND ACCRUED INTEREST YIELDING 7%

Alvin H. Frank & Co.
Union Bank Building
Los Angeles

Cass, Howard & Sanford, Inc.
Lane Mortgage Building
Los Angeles

The statements presented in this advertisement, while not guaranteed, are obtained from official sources which we believe to be reliable.

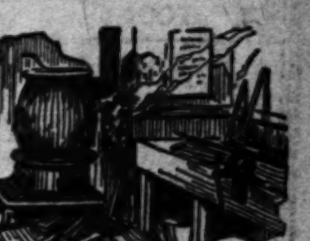

Charred woodwork is a sign that speaks louder than words

A stove may function properly for years, but if its pipe is too near the woodwork there will come a time when the crisp, blackened wood will glow and fire will start in the partition always a hard blaze to fight.

There is no substitute for sound insurance in a good reliable company. This is an Aetna Fire Insurance Company Agency.

Insurance Department

The William Wilson Co.
428 Pacific Mutual Bldg.
Phone 822001

LOGAN and BRYAN
636 South Spring Street, Biltmore Hotel
Members all Leading Exchanges. Private Wires
Pasadena, Santa Barbara, Coronado, Long Beach.

For Sale
JULIAN
Petroleum Corporation

15 Preferred	$19.00
15 Common	25.00
15 Units	50.00
Cash or Terms	
20 Globe Cotton Oil Pfd.	$30.00
50 Rickenbacker Motors	7.75
100 Moreland Truck Com.	7.00
100 Moreland Truck Pfd.	7.00
100 Security Housing Pfd.	100.00
92 Doble Steam Motors	7.75
75 Mercury Oil	1.50
100 Arkade Oil	1.25
10 Twin Bell Units	47.50
500 Port Lobos	.32½
50 Gilmore Oil	25.00
75 Lincoln Mortg. Units	Bid
5 White Star Oil & Ref.	Mkt.

And Many Other Active Traders. Sold For Cash Or Easy Terms. Liberal Loans Made Up to 60% of the Market Value. No Brokerage.

AKIN-LAMBERT CO.
515-17 L. A. Stock Exch. Bldg. 639 So. Spring St.
821-877 Phone Main 2216
A Complete Brokerage Service

UNLISTED STOCKS & BONDS
Financial Responsibility—Nationwide Market Facilities—Largest Unlisted Stock & Bond House on Pacific Coast
Leonards & Co.
728 So. Spring St. Phone 822-331

McDONNELL & Co
LOS ANGELES NEW YORK SAN FRANCISCO
Members New York Stock Exchange and Other Leading Exchanges
Telephone—879-931
DIRECT PRIVATE WIRES

Best Sales Force in City Can Use
More Good Salesmen

BEST because it has substantial, hard-headed, experienced direction; because it is selling type of clean, high-paying, security now in demand; because it has tremendous advertising campaign back of it; because it consists of go-getting fools who spurn pampering but demand dignified consideration. If you are a security or specialty salesman and the preceding paragraph conveys my thought to you, if you want to earn $200 to $1000 a week beginning right now, don't waste a minute getting in to see me. Instruction class everymorning at 9 o'clock. Complete kit; leads; shrewd assistance. Come today. Only a few real men needed.

Call In Person
Frank P. Cooper
537 Douglas Bldg., Third and Spring Sts.

Brokers, Oil Men and Salesmen
I am in position to furnish you SAN JUAN BASIN, New Mexico, oil leases at reasonable figures. If you desire to buy, sell or form pools, see me.
Wilbur A. Jones
Suite 613 W. P. Story Building.

You Can Exchange Your Equity
in a lot or house so that you may realize a handsome profit and relieve yourself of the heavy payments you are now meeting. Write stating location and amount of equity, also phone number.
Address N, Box 475, Times Branch

True Tested Bonds
METZLER & COMPANY OF CALIFORNIA
727 South Spring Street

G-E-MILLER & COMPANY
Phone 824-779 — MUNICIPAL BONDS CORPORATION GOVERNMENT — 700 Van Nuys Bldg.
824-839 — Seattle — Portland — San Francisco

WM. R. STAATS CO. Phone 875-841 BONDS
640 So. Spring St. Los Angeles. Orders executed in Listed Securities
SAN FRANCISCO SAN DIEGO PASADENA

Merrill, Lynch & Company
MEMBERS NEW YORK, CHICAGO, DETROIT, CLEVELAND STOCK EXCHANGES
427-429 I. N. VAN NUYS BUILDING PHONE 883-879

BONDS—Municipal—Corporation—Public Utility
LOANS—Building and Real Estate
ROBERT MARSH & CO., INC. 200 MARSH-STRONG BLDG. PHONE 871-131

J. J. Doran — J. J. DORAN CO. — D. G. Grant
INVESTMENT SECURITIES
205-6 CITIZENS NAT. BANK BLDG. Tel. 871-996.

WHAT'S DOING TODAY

City Club Open Forum meeting, Chapman Building, 4 p.m. Count Harry Kessler will speak on "Germany and Europe." Men only.
Friendship Club dance, Music-Arts Hall, 230 South Broadway, evening.
Annual inclosed car salon, Biltmore, 10 a.m. to 10 p.m.
Corinthian Club meeting, Alexandria Hotel, 7 p.m.
Stanford Women's Club luncheon, University Club, 12:15 p.m.
Ebell Club meeting, psychology section, clubhouse, 10:30 a.m. Program at 2:30 p.m.
Woman's City Club meeting, Philharmonic Auditorium, morning.
Business Woman's Civic Club meeting, Philharmonic Auditorium, morning.
Santa Monica Bay Woman's Club meeting, 1210 Fourth street, 9:45 a.m. Woman's chorus at 2:30 p.m.
Lecture on "Accounting for Finance Corporation Syndicates," 630 Black Building, 7:30 p.m. H. F. Booth, speaker.
International Printmakers' exhibition, Los Angeles Museum, Exposition Park, 10 a.m. to 4 p.m.
California Society of Miniature Painters' annual exhibition, Biltmore, 9 a.m. to 6 p.m.
Concert, Westlake Park, evening.
Free, permanent California exhibit, scenic motion pictures, State Exposition Building, Exposition Park, 10 a.m. to 5 p.m.
Los Angeles Museum exhibit, Southwest Museum, afternoon.
Chess and Checkers, room 930, Union League Building, Second and Hill, 7 a.m. to 12 p.m.
Illustrated lecture, scenic motion pictures, Chamber of Commerce, 10 a.m. and 4:15 p.m.
Electric Club luncheon, Biltmore, noon.
Yale Club luncheon, University Club, noon.
Dancing, Cinderella Roof, Sixth and Olive, evening.

MOTION PICTURES:
Alhambra, Hill, between Seventh and Eighth—Douglas Fairbanks in "The Mark of Zorro."
California, Eighth and Main—Douglas MacLean in "The Yankee Consul."
Criterion, Grand at Seventh—"Scaramouche."
Clune's Broadway, Broadway, between Fifth and Sixth—"The Man From Brodney's."
Grauman's Hollywood, McCadden Place and Hollywood Boulevard—"The Ten Commandments."
Grauman's Metropolitan, Sixth and Hill—Richard Dix in "Icebound."
Grauman's Million Dollar, Third and Broadway—"The Humming Bird."
Grauman's Rialto, Sixth and Broadway—Alma Rubens in "Under the Red Robe."
Loew's State, Seventh and Broadway—Milton Sills in "Flowing Gold."
Miller's, Main and Ninth—"The Great White Way."
Mission, Ninth and Broadway—Lillian Gish in "The White Sister."
Tally's Broadway, Broadway, between Eighth and Ninth—Richard Barthelmess in "Twenty-one."

STAGE:
Mason Operahouse, 127 South Broadway—"The Merchant of Venice."
Biltmore Theater, Fifth and Grand—"Sally."
Morosco Theater, 744 South Broadway—"The Famous Mrs. Fair."
Majestic Theater, Ninth and Broadway—"Captain Applejack."
Grand-avenue Theater, 730 South Grand—"A Naughty Nice Girl."
Egan Theater, Pico and Figueroa—"White Collars."

VARIETIES:
Orpheum, 632 South Broadway—"The Casinos."
Hillstreet, Eighth and Hill—"What the Idea."
Burbank, Sixth and Main—"Burbank Baby Dolls."
Hippodrome, Fourth and Main—Vaudeville.
Pantages, Seventh and Hill—Irving's Imperial Midgets.

Portrait Artist Off to England to See Parents

Mrs. Meena Belk, daughter of Thomas Burton, J. P., of Liverpool, England, after a year spent in Los Angeles visiting friends, left for the "Old Country" yesterday. She will visit friends in Canada on her way back and will reach Liverpool in about a month. Her father has been seriously ill.

Mrs. Belk is a miniature portrait painter of note, her work having received special merit and having been exhibited in the Royal Academy in London. She has painted a number of miniatures of prominent people while here and has been the recipient of honors at the Writers Club and other organizations. She is a lecturer of prominence and has appeared before a number of the women's clubs where she has spoken on "Art for Art's Sake." It is her purpose to return to this country again and to give a series of lectures on the possible future of the motion-picture industry.

Mrs. Belk made a close study of the motion-picture industry while here and its relation to Great Britain will be one of the topics with which she will deal while abroad. She believes there is a wonderful future for the film in England and says the industry there is only in its infancy.

MUST TELL DIVIDENDS

Corporations Are Ordered to File Income Information

Telegraphic instructions received at the internal revenue office in Los Angeles from the Revenue Commissioner at Washington are to the effect that all domestic corporations must file information returns showing the amount of dividends paid during the calender year 1923. Forms on which such reports are made will be distributed soon from the local office. The returns must be rendered under oath and be forwarded to Washington by June 15.

Special forms are being printed for distribution to corporations for the reporting of the name and address of persons receiving dividends of $500 or more, and the amount of such dividends. The reports must show the date on which each dividend was paid, and when the surplus out of which the dividend was paid was accumulated.

BUSINESS BREVITIES.
[Advertising]

The Times Branch office, 621 South Spring street. Advertisements and subscriptions taken. Telephone Metropolitan 0700.

TIMES' CIRCULATION REPORT
February—1924

STATE OF CALIFORNIA, COUNTY OF LOS ANGELES, ss.:
Harry Chandler, General Manager of the Los Angeles Times, being duly sworn, declares upon his oath that the following is a true and correct office record of the daily circulation of said newspaper for the month of February, 1924:

FEBRUARY—1924

February 1		139,864
February 2		145,635
February 3	(Sunday)	226,090
February 4		145,767
February 5		139,953
February 6		139,490
February 7		140,027
February 8		139,277
February 9		141,625
February 10	(Sunday)	205,000
February 11		140,397
February 12		139,762
February 13		139,635
February 14		140,279
February 15		139,294
February 16		139,028
February 17	(Sunday)	206,000
February 18		142,017
February 19		139,346
February 20		140,200
February 21		139,327
February 22		140,224
February 23		139,659
February 24	(Sunday)	204,000
February 25		142,416
February 26		140,100
February 27		139,886
February 28		139,432
February 29		139,473

Average for every day of February, 1924 150,065
Sunday-only average for February, 1924 210,250
Average every-day gain over February, 1923 14,000
Sunday-only gain over February, 1923 25,750

HARRY CHANDLER, General Manager, The Times.
Subscribed and sworn to before me this 1st day of March, 1924.
[Seal] ARTHUR CRUM, Notary Public in and for the County of Los Angeles, State of California.

NOTICIAS MUNDIALES DE ULTIMA HORA

En obsequio a nuestros numerosos amigos de habla española, y para beneficio de los lectores americanos de "The Times" que estudien esa lengua, publicamos diariamente esta columna en castellano, con un extracto de las más importantes noticias de última hora.

Buena parte del futuro progreso de Los Angeles, que es la metrópoli de los Estados Unidos que más cercana se halla a territorio latino-americano, habrá de depender de las relaciones que logremos establecer con nuestras hermanas, las repúblicas del sur. Para que lleguen a ser enteramente cordiales, no hay nada tan importante como que nuestros ciudadanos se familiaricen con la lengua castellana. Tan se dan cuenta de este hecho nuestros habitantes, que hay al presente más de 25,000 personas que estudian español en Los Angeles. A ellas les conviene leer todos los días esta columna, en la que encontrarán español correcto y enteramente moderno.

NOTAS TELEGRAFICAS

Los Agricultores no Apetecen a Johnson

PHILADELPHIA, Marzo 9.—Haría bien el Senador Hiram Johnson en dar por terminada su campaña presidencial y dedicar su atención a alguna otra cosa, si ha de concederse importancia a la opinión de los agricultores, manifestada en una "votación de paja" que registró el periódico "Farm Journal."

Al fin de la octava semana de votacin, Johnson ha bajado al sexto lugar y el Senador Capper le saca ya bastante ventaja. Hasta en California va Coolidge delante de Johnson, con una superioridad de 3 a 1.

El actual Presidente y William G. McAdoo continúan a la cabeza de sus respectivos partidos. Este último hasta aumentó ligeramente en el tanto por ciento de la votación total, lo que debe de ser noticia importante para los investigadores del arrendamiento petrolífero de Teapot Dome.

Las cifras de esta votación se han formado con votos de todas partes de los Estados Unidos, pero especialmente de los importantes estados agrícolas del Oeste Central donde la votación ha sido tomada por el "Farm Journal" en los circuitos postales rurales.

Tesorero Desfalcado que Promete Pagar su Déficit

DETROIT, Marzo 9.—Lynn Mason, abogado que representa a William H. Stauffer, ex-Tesorero de Ciudad, de quien se dice haber defraudado al Ayuntamiento, prometió ayer a Kalamazoo el pago de todo el desfalco de 29,000 cometido por el citado funcionario. La promesa vino acompañada de una remesa de $8926, con lo que monta ya a $14,540, la suma que se ha restituido a la Tesorería Municipal. Este último pago se hizo posible vendiendo la casa, automóvil y acciones del ex-funcionario, bienes que legalmente pudo haber puesto a salvo, pues eran posesión mancomunada de él y su señora.

San Luis Missouri no Podrá Ser Centro Cinematográfico

ST. LOUIS, Marzo 9.—La Compañía General Manufacturera, domiciliada en el Bulevar Delmar, 6800, que, según sus anuncios, iba a hacer de San Luis un centro de cinematografía, ya no podrá vender acciones en Missouri, por decreto del señor Hurwitz, Comisionado Suplente de Finanzas del Estado, quien revocó la licencia de la compañía de vender acciones, diciendo que se iba a cancelar la misma immediatamente. Manifestó Hurwitz, al dar su orden, que, aunque la compañía, por su propio informe, tenía vendidos $85,000 de acciones, no ha declarado ningún dividendo, y no tiene, al parecer, rentas ningunas.

Romaine Fielding es director y antiguo presidente de la compañía.

NOTAS LOCALES

Fallece un Conocido Hombre de Negocios

Jacob M. Schneider, presidente de la Compañía J. W. Robinson, miembro de la Junta de Fideicomisarios de la Cámara de Comercio, y "pioneer" entre los hombres de negocios de Los Angeles, fue hallado muerto ayer temprano en su cama por una criada de la residencia Schneider, Lafayette Park Place, 515. Sobrevino inesperadamente la muerte durante la noche, a consecuencia de una afección cardiaca, y en momentos en que tanto la señora Schneider, como los siete hijos de la familia, se hallaban ausentes de la casa.

La desconsolada viuda y tres hijas—Margarita, Rowena y Camilia—vienen a toda prisa de Chicago, en el Limitado de Santa Fe. Los dos hijos mayores—Walter y Carlos—llegaron aquí esta mañana procedentes del Colegio Belmont, cerca de San Francisco, y los dos hijos menores—Robert y August—están en la casa de un vecino, John P. Burke, íntimo amigo del hombre que acaba de fallecer.

Jacob M. Schneider nació en Ostheim, Breitzbach, Alemania, el 11 de Agosto de 1869, y a la edad de 12 años vino a los Estados Unidos con sus padres, que se radicaron en San Francisco. Cuatro años más tarde comenzó su carrera de negocios como dependiente de Reid & Ford, en San Francisco, y a los pocos años era socio de la casa.

El negocio actual del señor Schneider fue fundado aquí hace cerca de 30 años, y por mas de un cuarto de siglo ha sido presidente de la compañía Robinson.

Otra Línea de Circunnavegación

En 10 de Abril va a inaugurarse en el puerto de Los Angeles otro servicio de circunnavegación bajo bandera americana, pues ese día zarpará para Oriente el vapor Silverash, que llevará la bandera de la compañía de vapores Roosevelt.

El Silverash, que saldrá de Nueva York, rumbo a este puerto, el 15 del actual, será el primero de los cuatro paquebotes de 10,000 toneladas que explotará la Línea Roosevelt, que se fusionará comercialmente con la Kokusai Kisen Kabushiki, del Japón, empresa que también pondrá en este servicio cuatro barcos japoneses de igual tonelaje.

DEPORTES

Carreras de Autos

Sig Haugdahl ganó ayer la carrera principal en el autódromo de Ascot, pilotando su Fiat colorado. También sentó un nuevo record el noruego para esta pista, pues la recorrió en 30 segundos exactos, es decir, en un segundo menos que De Palma.

Polo

El equipo de Polo de Midwick venció ayer por 11 a 10 a los jugadores militares de Honolulu, en el campo del club de Midwick.

Baseball

Los Tigres de Vernon derrotaron ayer por 8 a 7, en el parque Washington, a los Cachorros de Chicago, en juego de exhibición.

Golf

La señorita Marion Hollins, antigua campeón nacional de golf, ganó ayer en Santa Bárbara el torneo de invitación del club de golf de Montecito, pues derrotó a la señorita Doreen Kavanagh en un partido decisivo de 18 agujeros, con tanteo de "medalla."

Sóccer

El equipo de sóccer del Club Olímpico de San Francisco y los once del Club Atlético de Los Angeles batallaron ayer en el Coliseo en un match interurbano, y se empataron a 2.

Six Are in Jail, Drugs Seized in Narcotic Raids

Completion of the round-up of an asserted active band of dealers in narcotics was reported last night by the police, following the arrest of four men and two women. The prisoners are being held on charges of violating the State Poison Act.

Those under arrest are Raymond Fisher, arrested in the 1100 block on East Seventy-fourth street; Margaret Fleming and Albert Chavoor, taken at 639 Stanford avenue; T. F. Curtis and George Brown, arrested at Fifth and Hill streets, and Rose St. Clair, taken in Prospect Park. Officers Segar, Waggoner and Phillips made the arrests. A quantity of narcotics and paraphernalia were taken from the suspects, the officers reported.

EVIDENCE FOUND OF BURGLARY FAILURE

FUMES FROM OVERTURNED JAR OF ACID BAR INGRESS OF OFFICE OWNER

Fumes of a strong acid, accidentally released when a container was broken, are believed to have routed burglars from the office of I. N. Inskeep, handwriting expert, on the seventh floor of the I. W. Hellman Building late yesterday. Although evidence was found that intruders had visited the office and apparently knocked over the acid jar, nothing was missing.

Mr. Inskeep returned to his office after an absence of several hours but was unable to proceed further than the entrance of the seventh floor on account of the overpowering fumes. He called the police who in turn summoned firemen. Equipped with gas masks, the firemen braved the gas, opened the windows and neutralized the acid. Mr. Inskeep told the police the acid was one of a number of valuable chemicals he uses in his work.

PRIZE FIGHTER HELD

Arrested on Suspicion of Part in Jewel Robbery

M. C. (Mickey) O'Donnell, said to be a well-known local prize-fighter, was arrested last night by Officers Freeman and Deatherage of the police reserves and lodged in the City Jail for suspicion of robbery.

It is charged he participated in the robbery of the jewelry establishment of Julius Joergins, 907 West Eleventh street. Another suspect in the same robbery, John Snoddler, is under arrest at Houston, Tex., and will be returned here, the police said.

Don't Starve to Reduce Fat

Why spend the rest of your life counting calories and denying yourself proper nourishment, when you can reduce in a safe, natural manner without dieting, exercise or inconvenience?

If you are overweight the chances are that the little gland which Nature implanted in your body to regulate the fat-building process is dormant and inactive. Like an automobile with a defective carburetor, your system is getting too rich a mixture. This fault is generally due, not to diet, but to the organic weakness which allows an abnormal proportion of the food to turn into fat.

Vitans Obesity Tablets produce a healthful stimulation of the gland that controls fat, thereby aiding it to function properly. As its activity increases your weight should gradually reduce until all useless fat has vanished. Procure a $1 bottle of Vitans Obesity Tablets from the Owl and Sun Drug Stores and any reliable druggist. Follow the simple directions and you will be amazed at the quick results. A. O. Schmidt Co., San Francisco, Mfrs.—[Advertisement.

Yellow Cab
PHONE 87-2211

GOOD FOR WEAK EYES

The quick action of simple camphor, hydrastis, witchhazel, etc., as mixed in Lavoptik eye wash astonishes people. One small bottle helps any case weak, sore or strained eyes. Aluminum eye cup free. At the Dickinson Drug Co., 300 So. Main St., and all druggists.—[Advertisement.

LIGHTNIN' will also strike at 16th and Figueroa March 17

E. H. ELKELES
Manufacturer of Window Shades and Linoleum

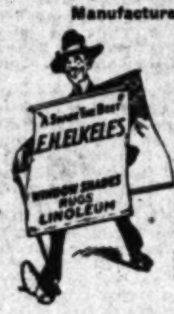

New Location
733 South Hope Street
Phone 878260

Demand "PHILLIPS" MILK OF MAGNESIA

Say "Phillips"- Protect Your Doctor and Yourself

Refuse imitations of genuine "Phillips' Milk of Magnesia," the original Milk of Magnesia prescribed by physicians for fifty years. Accept only the genuine "Phillips."

25-cent bottles, also larger size, contain directions and uses—any drug store.—[Advertisement.

"BLESSED WITH PERFECT HEALTH BY INTERNAL BATHING"

Miss Emma F. de Merritt of 515 19th St., Sacramento, Cal., writes to the Tyrrell Hygienic Institute of New York:

"Since using the 'J. B. L. Cascade,' I can do things I would not have attempted before. I do not get tired or worn out and that awful heavy feeling has entirely disappeared from my head."

The "J. B. L. Cascade" cleanses the lower intestine its entire length and keeps it always free of poisonous waste.

Thousands testify that Constipation, Indigestion, Stomach Troubles, Biliousness, Headaches and all the many serious troubles which they cause are absolutely relieved and prevented by this Nature Treatment.

We will gladly explain to you the simple operation of the "J. B. L. Cascade," why it is so certain in its results, and will give you free of cost, an interesting little book containing the results of the experiences of Dr. Chas. A. Tyrrell of New York, who was a specialist on Intestinal Complaints for 25 years in that city. Get a free booklet at Owl and Sun Drug Stores

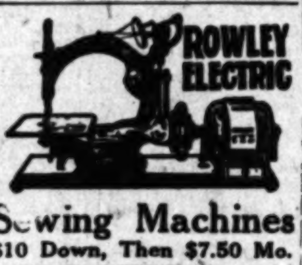

Sewing Machines
$10 Down, Then $7.50 Mo.

A ROWLEY ELECTRIC will sew anything. Makes the safest, most beautiful stitches. Perfect speed control. Simplest, easiest to operate. Free trial, free lessons. Have one sent out today.

USED MACHINES, all makes, $5 up.
Rowley Sewing Machine Co.
431½ S. Spring. Branch, 751 S. Bdwy. Tel. Metropolitan 7188.

Shake Into Your Shoes

And sprinkle in the foot-bath Allen's Foot-Ease, the antiseptic, healing powder for Tired, Swollen, Smarting, Sweating feet. It takes the friction from the shoe, prevents blisters and sore spots and takes the sting out of corns and bunions. Always use Allen's Foot-Ease to break in new shoes and enjoy the bliss of feet without an ache. Those who use Allen's Foot-Ease have solved their foot troubles. Sold everywhere. Trial package and a Foot-Ease Walking Doll sent Free. Address ALLEN'S FOOT-EASE, LeRoy, N. Y.—[Advertisement.

Myer Siegel & Co.
LOS ANGELES - PASADENA ESTABLISHED 1886
WOMEN'S and MISSES' APPAREL
TELEPHONE 87-3331

PARIS The Finest Store in America NEW YORK
VOGUE COMPANY
BROADWAY AT EIGHTH

COLORS: HARDING BUFF GOLD WHITE CORN ORANGE MEXICO and OTHERS With contrasting stripes

Favorite New Spring Styles

SPRING SWEATERS
Smarter Than Ever
$10

ATTRACTIVE mohair and fibre sweaters in light weights, suitable for warm days. Trimmings of contrasting stripes add smartness. They have one or two button fastenings and collars may be worn buttoned or open. Ideal for wear with vest or sport blouse. Fine quality at a reasonable price. An exceptional value.

AMERICA'S FINEST STORE
CHARGE ACCOUNTS SOLICITED — MAIL ORDERS FILLED

Phone 874-121 for MOVING STORING PACKING SHIPPING
Birch-Smith Furniture Co.
Fireproof Storage Dep't
3625 So. Grand Ave.

For Ready Cash
Parlor Suites
Less Than Half Price — While They Last
Luxurious Custom made 3-piece Sets. Heavily overstuffed pillow arms, hand tied bottoms and backs, serpentine fronts
$169.00 Finest "Royal Mohair" $198.00
Cheaper Than Any Factory or Dealer
2nd floor 627 So. Broadway 2nd floor

We Cut the Freight!
from 20 to 33⅓ per cent.
It's a fact that we can save you a big percentage in your freight charges on household goods. Lots of folks doubt that our rates are lower than railroad rates. If you're a doubter, phone and compare.
L. A. WAREHOUSE CO.
(Do not confuse with transfer Co. of similar name)
Phone No. 879-431 — 316 Commercial Street

Physician's Equipment for Sale
Oxygen Vapor, Magnetic Wave, Thompson Plaster Cabinet Vibrators, Lenco Lights, Eye Test Apparatus, Library Massage Tables, Instrument Case, Scales, Auto Hemlo, etc. Retiring from practice.
1307 East Ocean Blvd., Long Beach
Phone 31216.

THE WEATHER
[Official Report]

LOCAL OFFICE, U. S. WEATHER BUREAU, Los Angeles, March 9.—[Reported by H. B. Hersey, Meteorologist.] At 5 o'clock a.m. the barometer registered 30.12; at 5 p.m., 30.07. Thermometer for the corresponding hours showed 53 deg. and 60 deg. Relative humidity, 5 a.m., 93 per cent; 5 p.m., 72 per cent. Wind, 5 a.m., northeast, velocity 3 miles; 5 p.m., south, velocity 7 miles. Temperatures, highest, 70 deg.; lowest, 50 deg. Rainfall for season, 3.04 inches; last season to date, 7.50 inches. Barometer reduced to sea level.

LOCAL FORECAST
For Los Angeles and vicinity: Monday fair.

STATE FORECAST
SAN FRANCISCO, March 9, 1924.—Weather forecast: All of California—Fair Monday, moderate northerly winds.

ARIZONA FORECAST
PHOENIX (Ariz.) March 9, 1924.—Forecast for Arizona: Generally fair Monday and Tuesday; little change in temperature.

TEMPERATURES

	Max.	Min.		Max.	Min.
Abilene	44	—	Oklahoma	32	—
Boise	50	30	Phoenix	70	36
Boston	53	—	Pittsburg	36	—
Buffalo	30	—	Portland, Or.	50	43
Chicago	32	—	Rapid City	33	—
Denver	38	—	Red Bluff	68	46
Des Moines	37	—	Roseburg	53	38
Dodge City	36	—	Roswell	48	—
Eureka	53	40	St. Louis	30	—
Flagstaff	52	16	Minneapolis	36	—
Fresno	68	46	St. Paul	36	—
Galveston	56	—	Sacramento	68	42
Havre	32	4	Salt Lake City	44	33
Helena	42	—	San Diego	64	48
Huron	36	—	San Francisco	60	46
Kamloops	50	—	S. Luis Obispo	66	42
Kansas City	33	—	Seattle	48	42
Knoxville	50	—	Spokane	44	30
Los Angeles	70	53	Tampa	64	—
Memphis	46	—	Tonopah	48	32
Modena	50	17	Tucson	68	32
Needles	66	36	Washington	46	—
New Orleans	64	—	Winnemucca	50	30
New York	48	—	Winnipeg	28	—
Northhead	48	—	Yuma	78	48

VITAL RECORD
DEATHS
With Funeral Announcements.

ADAMS. The funeral services of Hiram L. Adams will be held Wednesday, March 12, at 9 a.m. from the House of Prayer, 1331 East Thirty-fourth street. W. A. Brown, funeral director. Interment, Ontario, Cal.

BAYHA. March 9, J. Henry Bayha, at his home, 792 East Kensington Road. Funeral announcement later by Barrett Brothers.

BRADLEY. March 8, George Bradley, formerly of Alameda, Cal. Relatives please communicate with McKellar Undertaking Co., 1132 South Flower street, Los Angeles.

BRISCO. The funeral of John J. Brisco will be held from the chapel of Robinson & Adair, 1147 South Flower street, Tuesday, March 11 at 2 p.m.

BROWN. Harry N., aged 43 years. Funeral services at 2 p.m. today from the chapel of Pierce & Lowe, 835 West Washington street.

BROWN. Services for Clifford F. Brown, beloved husband of Amanda Brown, father of D. W. Morton of 1143 West Thirty-seventh street and Harry F. Morton of Philadelphia, Pa., will be held today at 4 p.m. from the Ruppe Mortuary, 842 South Figueroa street. Interment, Philadelphia, Pa.

BURKE. March 9.—John Burke. Remains at the chapel of Robert Sharp & Son. Funeral notice later.

BYRAM. March 9, Mrs. Jessie N. Byram. Remains at parlors of W. A. Brown. Notice of funeral later.

CHRISMAN. Mrs. Elene, died March 7. Funeral services at chapel of French & Son, Tuesday, March 11, 2 p.m., under auspices of Bartlett Logan Relief Corps.

COOLAHAN. At 1905 Harper avenue, March 8, William J., beloved husband of Bertha Coolahan and father of Mrs. Paul D. McCarthy, a native of Wisconsin, aged 64 years. Funeral from the chapel of Robert Sharp & Son, 1216 South Flower street, Tuesday, March 11, at 8:45 a.m. Requiem mass at St. Victor's Church, Sherman, at 9:30. Interment, Calvary Cemetery.

CONCANNON. At 3823 Piedmont avenue, March 9, Michael J. Concannon, aged 34 years. Funeral private, Tuesday, March 11, from the chapel of Cunningham & O'Connor, 1031 South Grand avenue. Interment, Calvary Cemetery.

CRONIN. Suddenly, March 8, Margaret Cronin, aged 80 years, late of 110 South Grand View. Remains at Mark A. Pierce Co.

CURTIS. Services for Mrs. Susan F. Curtis will be held today at 2 p.m. from the Ruppe Mortuary, 842 South Figueroa street. Interment, Inglewood Park Cemetery.

DOCKSTADER. Albert Dockstader, at 400½ Park, beloved husband of Mrs. Mary Dockstader, father of Albert A. and Charles R. Dockstader. Services at Holy Cross Church, corner of Main and Forty-seventh Place, Tuesday at 9 a.m., March 11, 1924. Interment in Calvary Cemetery. Los Angeles Undertaking Co., directors.

DUNKERLEY. Funeral services for Eliza Ann Dunkerley will be held today at 2:30 p.m. from the residence, 250 South St. Andrews Place. Pierce Brothers, directors.

EHRENHART. In Los Angeles, March 9, Charles C. Ehrenhart, beloved father of Mrs. F. Armstrong of Seattle, Wash., Amelia K. Ehrenhart and Mrs. G. A. Riley of Glendale. Services at Bode A. Johnson funeral parlors, 3939 Whittier Boulevard, Tuesday, March 11, 2 p.m. Interment at Odd Fellows' Cemetery.

EISEN. March 8, at his residence, 539 West Twenty-seventh street, Theodore Augustus Eisen, aged 72 years, beloved husband of Annie B. Eisen, loving father of P. A. Eisen and Dr. Edward G. Eisen of this city. Services March 10 (today) at 1:30 p.m. from St. John's Church, corner Adams and Figueroa. Interment, private. The body will lie in state Monday (today) from 10 a.m. till 12:30 at Pierce Brothers' chapel, 720 West Washington street.

EMMONS. Funeral services for Alice Catherine Emmons will be held today at 2 p.m. from Pierce Brothers' chapel, 720 West Washington street.

FOLAND. At 138 East Avenue 30, William A. Foland. Remains at Cresse's. Notice of funeral later.

GREENE. March 9, at 1425 Wilton avenue, Joseph A. Greene, beloved husband of Anne M. Greene. Masonic funeral services will be held Tuesday, March 11, at 2 p.m. from chapel of Gates, Crane & Earl, 1724 Highland avenue, Hollywood.

GRIDER. Infant Grider, beloved little son of Mr. and Mrs. J. B. Grider of this city. Services will be held from the Los Angeles Crematory chapel, 9 a.m. today. Mark A. Pierce Co., directors.

HAILE. Of 5760 Omaha street, Lena P. Haile, beloved wife of Arthur T. Haile. Remains at Cresse's. Notice of funeral later.

HOPKINS. William, at Huntington Park, devoted husband of Eva Hopkins. Funeral Tuesday, 10 a.m. at chapel of Sam L. Easterling, 219 East Clarendon avenue, Huntington Park. Rev. Hugh Walker officiating.

HULL. Elizabeth M. Hull, aged 69 years, beloved mother of Mrs. E. R. Barlow. Services from the Los Angeles Crematory chapel, 3 p.m. today, March 10. Mark A. Pierce Co., directors.

JACKSON. At 1632 Lucretia avenue, March 9, Raymond Jackson, aged 33 years. Funeral services at Bresee Brothers' chapel, 855 Figueroa, Wednesday at 10 a.m.

JOHNSON. 3422 Third avenue, March 9, Mrs. Abbie B. Johnson, loving sister of Clarabelle Stimpson, Charles L. Eager. Funeral Tuesday at 2 p.m. at the McKellar Undertaking Parlors, 1132 South Flower street.

KINGAN. March 8, in this city, Anna Maud Kingan, sister of Sarah E. Kingan. Funeral services will be held this Monday evening at 8 o'clock from Pierce Brothers' chapel, 720 West Washington street. Interment later at Pittsburg, Pa.

LEWIS. At Pasadena, William T. Lewis at 5183 Hartwick street, Eagle Rock City. Funeral services at the Little Church of the Flowers, Wednesday, 10 a.m. Arthur E. Cresse, director.

LOVEBERG. The funeral of Raymond William Loveberg, aged 8 years, late of 1352 North Westmoreland avenue, who died in an accident Friday, will be held from the funeral parlors of Le Roy Bagley, 5440 Hollywood Boulevard, Monday, March 10, at 2:30 p.m.

LOWRY. Henry M. Lowry [illegible] Funeral services [illegible] residence, 687 Cahuenga street [illegible] Alice Maud, directors.

LINSON. In this city, March [illegible] Bernice Linson, beloved daughter of [illegible] Mrs. Irvin Linson. Funeral services will be held from the chapel of Robinson & Adair [illegible] Co., 1147 South Flower street [illegible] March 10 at 11 a.m.

MILLER. March 9, Sophia [illegible] of William T. Miller and [illegible] Mrs. Lottie [illegible] Funeral Tuesday, March [illegible] from chapel of Cunningham [illegible] South Grand avenue [illegible] Joseph's Church at 9 a.m. [illegible] vary Cemetery.

MILLER. At 3813 [illegible] March 8, Walter F. [illegible] brother of Mrs. [illegible] Angeles and James F. Miller [illegible] Funeral services at the [illegible] at 2 p.m. [illegible]

MILLER. At 1361 [illegible] March 7, Josephine L. [illegible] dearly beloved wife of [illegible] loving sister of Mrs. [illegible] Funeral services today [illegible] Central Avenue Undertaking Co. [illegible]

MOHLMAN. In this city, March 9 [illegible] G. Mohlman, aged [illegible] Harry Mohlman. Funeral services will be held from the chapel of Robinson & Adair [illegible] Co., 1147 South Flower street [illegible] March 11 at 10 a.m.

NAGLE. At 213 North [illegible] Nagle, beloved husband of [illegible] Remains at Cresse's [illegible] Kan.

NICHOLSON. [illegible] 1924, Haida F., beloved wife of [illegible] liam J. Nicholson [illegible] Nicholson, Mrs. [illegible] Phillips [illegible] and Mrs. Theodore [illegible] a native of Ohio [illegible] Friends and acquaintances [illegible] invited to attend the funeral [illegible] day, March 12 at 1 p.m. [illegible] Cunningham & O'Connor [illegible] Interment, Rosedale Cemetery.

PERALES. The funeral of Louis Perales [illegible] held March 11 from 734 [illegible] Moore, directors.

PETERSON. The funeral of [illegible] be held from the chapel of [illegible] (formerly Booth & Boylson Co.) [illegible] Flower street, Monday, March [illegible]

RICH. On March 9, at [illegible] aged 28, husband of [illegible] Mrs. John Might [illegible] L. Adams. Funeral services will be held [illegible] Methodist Church, Compton [illegible] 12, at 2 o'clock p.m.

ROBINSON. Services for John E. Robinson [illegible] be held today at 2 p.m. [illegible] Mortuary, 842 South Figueroa street [illegible] ment, Forest Lawn Cemetery.

SANDERSON. March 8, at [illegible] Huntington Drive [illegible] band of Grace Sanderson. Funeral announcement later by [illegible] Brothers.

SCHNEIDER. Jacob M. Schneider [illegible] March 9, at his home, 515 Lafayette Park Place, husband of Angela [illegible] of Margarita, Camilia, Rowena [illegible] August and Robert Schneider [illegible] H. P. Schneider of Alameda [illegible] A. Schneider, Los Angeles. Arrangements in charge of Cunningham & O'Connor, 1031 South Grand avenue [illegible] announcement will be made later.

SLEMMONS. John Osborn [illegible] Monrovia, March 9 [illegible] John Lee Slemmons [illegible] H. M. Slemmons, Mrs. W. [illegible] Funeral Tuesday, 2:30 p.m. [illegible] Ascension, Sierra Madre [illegible] Madre.

SNEATH. At 1386 East [illegible] Mrs. Susan Sneath, beloved [illegible] Robert Deputy and [illegible] Deputy. Remains at Cresse's. Notice of funeral later.

SODERBERG. March 8, John F. Soderberg [illegible] 48 years. Remains in care of Gates [illegible] terment at Salt Lake City, Utah.

STEADMAN. At 3707 South [illegible] Steadman, aged 79 years. Services today, 2 p.m. at [illegible] funeral chapel, 1416 Central avenue.

STELTER. At 516 White [illegible] ter, beloved mother of John L. [illegible] Esther A. Martin and Mrs. [illegible] Services March 11, at 10 a.m. [illegible] vares & Moore, Court street [illegible] Interment, Inglewood Park [illegible]

STEVENS. In this city, March 8 [illegible] Stevens. Remains at the Robinson & Adair [illegible] (formerly Booth & Boylson Co.) [illegible] Flower street.

THAYER. Services for Mrs. Sarah [illegible] of 935 West Eighth street [illegible] day at 2 p.m. from the Ruppe [illegible] South Figueroa street. Interment [illegible] Iowa.

THOMPSON. Harold Edward Thompson [illegible] son of Mr. and Mrs. Harold [illegible] city. Services from the Los Angeles [illegible] chapel, 10 a.m. today. Mark A. [illegible] Pierce Co., directors.

VINUM. At 3226 South [illegible] Betty Vinum, aged 27 years [illegible] John E. Vinum, and mother [illegible] the Misses Helen M. and Alice [illegible] Los Angeles; Lorena A. Vinum [illegible] and Mrs. John M. [illegible] Funeral services Wednesday [illegible] 2 p.m. from the funeral parlors [illegible] Brown, 1335 South Flower street.

WALKER. March 8, John M. Walker [illegible] years. Remains in care of Gates [illegible] terment, Rangeville, N. Y.

WATSON. At 1140 Echo Park avenue [illegible] Thomas H. Watson, aged 65 [illegible] Remains at Bresee Brothers [illegible]

WHITE. At Wilmar, March 8, Mary [illegible] aged 53 years. Funeral services will be held [illegible] residence, March 11 [illegible] F. A. [illegible] Alhambra, directors.

WILLIAMS. L. L. Williams of [illegible] Remains in charge of Cline [illegible] Mead, 930 West Washington street.

FUNERAL DIRECTORS

CALL REMINGTON FUNERAL [illegible]
PROMPT AND PERSONAL SERVICE [illegible] LADY ATTENDANT FOR WOMEN AND CHILDREN
CASKETS OF ALL GRADES [illegible] BEAUTIFUL METALLIC CASKETS [illegible] FAMILY INTERESTED [illegible] GROUND PRESERVATION
GEORGE E. REMINGTON [illegible] 1126 SOUTH FLOWER [illegible]
NEW PHONE NUMBER [illegible]
THE HOME OF [illegible] EDWARDS BROTHERS [illegible]
RUPPE MORTUARY [illegible]
W. H. SUTCH [illegible]
ROBINSON & ADAIR [illegible] Booth & Boylson Co. [illegible] 1147 South Flower
GODEAU & MARTINONI Funeral Service [illegible]
CLARK F. & ALLEN [illegible]
NEW ADDRESS [illegible]
REED BROS.-DILLON [illegible] NEW LOCATION [illegible]
PIERCE BROTHERS [illegible] 720 WEST WASHINGTON
GRAHAM & ISBELL [illegible]
PECK & CHASE CO. [illegible]
R. E. OVERHOLTZER [illegible]
Garrett Brothers [illegible]

CEMETERIES

FOREST LAWN MEMORIAL PARK "The Cemetery Beautiful" [illegible] Glendale Ave. & San Fernando [illegible]
BEAUTIFUL ROSEDALE CEMETERY [illegible] 6800 Santa Monica Blvd. [illegible] Automobile at your service
INGLEWOOD PARK CEMETERY Columbarium [illegible]
ROSEDALE CEMETERY Crematory, Vault [illegible] 1831 West Washington

FLORISTS

HOWARD & SMITH Floral [illegible]
FLORAL [illegible]

MONUMENTS

BARNABAS MONUMENT [illegible]

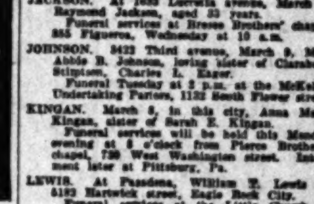

Teeth as Low as $5
Best Set $7
Best set, none better, no matter how much you pay, including your choice of best plate material (metal excepted). Guaranteed 10 Years. $7.00
MY EXTREMELY LOW PRICES
Teeth as Low as $5.00; Best Set of Teeth (either set) $7.00; Gold Crowns (22 karat) $4.00; Bridgework (22-karat) $4.00; Porcelain Crowns $4.00; Gold Fillings $1.00 up; Gold Inlays $1.50 up; Synthetic Porcelain Fillings $1.00 up; Silver Fillings 50c up; Cement Fillings 50c up; Teeth Treated 50c; Pyorrhea Treatments, per tooth 50c; Plates Repaired (Painless) $1.00; Teeth Extracted (Painless) 50c
No charge for Painless Extraction and Cleaning when other work is contracted for.
NOT A DENTAL PARLOR, A PRIVATE, up-to-date, SANITARY dental office with sterilized instruments and gentlemanly operators, where you will not be ashamed to recommend to your friends.
X-RAY PRICES
Single exposure $1.00; Additional exposure (each) 75c; Ten exposures $5. Complete set (16) $8
Perfect Pictures Guaranteed
Examinations Free
DR. FAIRFIELD
Entire Third Floor, Next to Arcade Bldg.
536 S. Bdwy.
Phone 665-236

Southern California

Vol. XLIII.

M. SCHNEIDER DIES SUDDENLY

Pioneer Business Man Stricken in Bed

Heart Trouble Fatal During Family's Absence

Head of Robinson Company and Civic Leader

Jacob M. Schneider, president of the J. W. Robinson company, member of the Board of Trustees of the Chamber of Commerce and pioneer Los Angeles business man, was found dead in his bed early yesterday morning by a maid at the Schneider home, 515 Lafayette Park Place. Death came unexpectedly during the night as a result of heart trouble, at a time when Mrs. Schneider and the seven children were absent from home.

While the dead man complained yesterday of an unusual "fatigue," no importance was attached to the complaint as he appeared to be in normal physical condition.

The bereaved widow and three daughters — Margarita, Rowena and Camilia—are speeding home from Chicago on the Santa Fe Limited. The two older sons—Walter and Carlos—arrived this morning from Belmont School near San Francisco, and the two younger sons—Robert and August—are at the home of a neighbor, John P. Burke, an intimate friend of the dead man. Funeral arrangements are held in abeyance pending the arrival of Mrs. Schneider and the daughters Wednesday afternoon.

COMES AS SHOCK

News of the death came as a distinct shock to the many business associates and the scores of friends of the dead man, both here and in San Francisco.

At an early hour yesterday morning the Schneider maid was called to the Burke home with news of the death. Dr. Eugene Campbell, the family physician, was hurriedly summoned and when it was ascertained that life had left the body, arrangements for removal to the Cunningham & O'Connor undertaking parlors were made. The body is now at the mortuary.

Jacob M. Schneider was born in Ostheim, Breitzbach, Germany, August 11, 1869. At the age of 12 years he came to the United States with his parents, who settled in San Francisco. Four years later he began his business career as an employee of Reid & Ford in San Francisco, and within a few years became a partner in the firm.

On January 17, 1898, he was married to Miss Angela Barrie of Los Angeles. In addition to his wife and children, he leaves a sister, Mrs. P. H. Schneider of Alameda, and a brother, August Schneider of this city.

The dead man's present business connection was established thirty years ago and for more than a quarter century he has been president of the J. W. Robinson company.

LEADER IN CIVIC LIFE

During his residence in Los Angeles his business interests have not prevented him from engaging largely in public activities. He was formerly president of the Merchants' and Manufacturers' Association, for many years he has been a member of the Board of Trustees of the Chamber of Commerce, and he was a member of the Consolidation Committee. He has figured prominently in the destinies of Los Angeles, Wilmington and San Pedro. It was the committee which brought about the consolidation of these cities into the seaport of the city of Los Angeles.

Among his many business interests was a directorship in the Security Trust and Savings Bank. He was a member at the time of his death of the California Club, the Jonathan Club, the Los Angeles Athletic Club and the Los Angeles Country Club.

The business policy of the J. W. Robinson company will be continued under the direction of H. W. Robinson, who has been associated with Mr. Schneider in the management of the company for many years.

THIRTY PLANES

Army Pilots to Fly With Seattle; Insignia

Thirty army airplanes will converge at Seattle on the initial stage [illegible], it was announced by the authorities. Flight to Seattle will start from [illegible] will be in three hops.

The smaller planes will include De Havillands from Crissey Field, San Francisco, which will come here in charge of Col. W. [illegible] Moore, commanding officer of the Air Service of the Ninth Corps Area, Thursday or Friday in time to take part in the aerial circus marking the official send-off of the flight.

MANY COMING

Col. H. H. Arnold, commanding Rockwell Field, San Diego, yesterday telegraphed flight officials at Clover Field that five planes from the field will take part in the circus. They will demonstrate the "refueling" stunt perfected at Rockwell Field, whereby airplanes are refueled and supplied with other planes in midair without landing.

Naval planes from North Island, San Diego, will also participate in the circus, giving exhibitions of squadron formation flying, it was announced yesterday. Advices received yesterday from Kelly Field, Texas, stated that two Martin bombing planes will start from the Texas field today and will arrive at Clover Field in time for the send-off circus Sunday.

Plans in the round-the-world insignia contest are rapidly

(Continued

DEATHS

With Funeral Announcements.

FOWLE. Henry M. Lewis, late of Azusa, Cal., beloved husband of Mary E. Fowle, aged 70 years, residence, 647 Carrillo street. Calls at 2 Alice Mead, direction.

GIBSON. In this city, March 8, 1924, Babette Louise Lisser, infant daughter of Mr. and Mrs. Irvin Lisser. Funeral services will be held from the chapel of Robinson & Adair (formerly Booth & Boylston Co.), 1147 South Flower street, Monday, March 10 at 11 a.m.

HILLER. March 9, Gedalia Hiller, beloved wife of William F. Miller and mother of Mrs. Lola Miller, Mrs. Mary Hedgpeth and Mrs. Lottie Hamilton. Funeral Tuesday, March 11, at 2:30 p.m. from chapel of Cunningham & O'Connor, 1221 South Grand avenue. Services at St. Joseph's Church at 9 a.m. Interment, Calvary Cemetery.

HILLER. At 2019 Lotheron street, Rudy Hiller, March 8, Walter F., husband of Mary J. Miller, brother of Mrs. Henrietta Zeller of Los Angeles and James F. Miller of South Dakota. Funeral services at the residence, Monday at 2 p.m. Bruce Rankin, director.

HILLER. At 1901 East Fifty-eighth street, March 7, Josephine L. Miller, aged 58 years, beloved wife of Frank H. Miller, loving sister of Mrs. Mary M. Smith. Funeral services today, 1 p.m., at Pearl of Carmel Avenue Undertaking Co., 1241 Central avenue. Interment, Hollywood Cemetery.

HOHLMAN. In this city, March 5, 1924, John G. Hohlman, aged 45 years, beloved wife of Mary Hohlman. Funeral services will be held from the chapel of Robinson & Adair (formerly Booth & Boylston Co.) 1147 South Flower street, Sunday, March 10 at 10 a.m.

HAGLE. At 215 North Avenue 61, John F. Hagle, beloved husband of Mary E. Hagle. Remains at Crowe's, Interment, St. Mary's, Kan.

HICHOLSON. Died in San Francisco, March 6, 1924, Hilda F., beloved wife of Col. Jas. S. Nicholson, loving mother of S. J. Nicholson, Mrs. E. E. Spencer, Mrs. Ed Shadt, Mrs. F. W. Cole and Mrs. Orlando Clinton of Los Angeles, a native of Ohio, aged 70 years. Friends and acquaintances are respectfully invited to attend the funeral services from the chapel of Cunningham & O'Connor, 1221 South Grand avenue, Monday, March 10 at 2 p.m. Interment, Rosedale Cemetery.

PERALES. The funeral of Louis Perales will be held March 11 from 744 Pleasant. Alvarez & Moore, directors.

PETERSON. The funeral of August Peterson will be held from the chapel of Robinson & Adair (formerly Booth & Boylston Co.), 1147 South Flower street, Monday, March 10 at 2 p.m.

RICH. On March 8, at Compton, R. J. Rich, aged 68, husband of Josie Rich, father of Rev. John Hight, Mr. A. G. Rich, Mr. L. A. Adams. Funeral services will be held from the Methodist Church, Compton, Wednesday, March 12, at 2 o'clock p.m.

ROBINSON. Services for John D. Robinson will be held today at 2 p.m. from the home of Mortuary, 943 South Figueroa street. Interment, Evergreen Cemetery.

SANDERSON. March 9, at his home, 30 Camilla—are spending West at Chicago on the Santa Fe limited. The two older sons—Margarita, Rowena, and Carlos—arrived here a morning from Belmont College near San Francisco, and the younger sons—Robert and John—are at the home of a brother, John P. Burke, an intimate friend of the dead man. Funeral arrangements are held in abeyance pending the arrival of Mr. Schneider and the daughters this afternoon.

GRIEF AS SHOCK

Grief at the death came as a severe shock to the many business associates and the scores of friends of the dead man, both here and in San Francisco.

It is early hour yesterday morning the Schneider maid called to the Burke home with the news of the death. Dr. Eugene Lee, the family physician, was hurriedly summoned and when he ascertained that life had fled the body, arrangements for removal to the Cunningham and Pearl undertaking parlors were made. The body is now at that establishment.

Jacob M. Schneider was born at Bruchbach, Germany, [illegible], 1846. At the age of 12 years he came to the United States with his parents, who settled in Boston. Four years later he began his business career as a clerk in the store of Reid & Ford at Petaluma, and within a few years became a partner in that concern.

On January 17, 1893, he was married to Miss Angela Barrie of San Francisco. In addition to his widow, he leaves a son, Dr. F. H. Schneider of Alameda, a brother, August A. Schneider of this city.

Mr. Schneider's present business association was established thirty years ago and for more than a quarter century he was president of the J. W. Robinson company.

ACTIVE IN CIVIC LIFE

Aside from his business interests Mr. Schneider took a prominent part in civic activities. He was formerly president of the Merchants and Manufacturers' Association, for many years he was a member of the Board of Directors of the Chamber of Commerce and he was a member of the Transportation Committee which figured prominently in the location of Los Angeles, Long Beach and San Pedro. It was through his efforts which brought about the consolidation of the Pacific Electric lines into the seaport of the Los Angeles Harbor.

He was a member of the Jonathan Club, the Los Angeles Country Club and the Los Angeles Athletic Club.

The funeral policy of the J. W. Robinson company will be continued under the direction of H. Jacob M. Schneider in the interest of the company for [illegible]

FUNERAL DIRECTORS

CALL REMINGTON FUNERAL PARLORS 685-686. NIGHT OR DAY. PROMPT AND PERSONAL SERVICE. LADY ATTENDANT FOR WOMEN AND CHILDREN. CASKETS OF ALL GRADES. BEAUTIFUL METALLIC CASKETS IN PANEL INTERIOR. MEMBERS OF GROUND PRESERVATION. GEORGE E. REMINGTON. 1128 SOUTH FLOWER STREET. NEW PHONE NUMBER, [illegible]

THE HOME OF SERVICE. A service founded on the golden rule. EDWARDS BROTHERS, INC. 626 West Fifteenth street. Phone 62[illegible]

RUPPE MORTUARY. W. H. SUTCH, 942 S. FIGUEROA. Most Reasonable. Oldest Established in the West. Main 8061.

ROBINSON & ADAIR. Formerly Booth & Boylston Co. 1147 South Flower. [illegible]

GODEAU & MARTINOT. Funeral Service That Stands Alone. Phone [illegible] 332 West Washington. New location.

CLARK F. & ALICE MEAD. NEW ADDRESS, 650 WEST WASHINGTON. BRADDOCK 1050.

REED BROS.-DELLENBAUGH CO. PHONE [illegible]. NEW LOCATION, 721 WEST WASHINGTON.

PIERCE BROTHERS. 720 WEST WASHINGTON. Phone 60-[illegible]

GRAHAM & ISBELL. Phone 1034. 942 West Washington.

PECK & CHASE CO. Main 9061. 1313 South Figueroa street.

E. E. OVERHOLTZER SONS. 1238 South Hope street.

Garrett Brothers. 981[illegible]. [illegible]

CEMETERIES

FOREST LAWN MEMORIAL PARK. "The Cemetery Beautiful." Cemetery, Mausoleum, Crematory. Every form of burial completely provided for. "Among the Hills." Glendale Ave. & San Fernando Rd.

BEAUTIFUL HOLLYWOOD CEMETERY. 6000 Santa Monica Blvd. Only Cemetery in Hollywood. Automobile at your service.

INGLEWOOD PARK CEMETERY. Columbarium. Crematory. Outside Los Angeles City Limits. On Redondo Road.

ROSEDALE CEMETERY. Crematory. Vault. 1831 West Washington.

FLORISTS

HOWARD & TAYLOR. Floral Offerings. FLORAL PIECES OUR SPECIALTY. NINTH AND OLIVE. PHONE 8[illegible]

MONUMENTS

BARNABAS [illegible]. Mfr. upright Monuments, all kinds of Cut Granites. Best work. 347 South Main.

Southern California Interests. Editorials—News—Business—Society—The Drama.

The Los Angeles Times

VOL. XLIII. MONDAY MORNING, MARCH 10, 1924.—PART II. 20 PAGES. POPULATION By the Federal Census—(1920)—576,673. By the City Directory—(1923)—847,248

J. M. SCHNEIDER DIES SUDDENLY

Former Business Man is Stricken in Bed

Heart Trouble Fatal During Family's Absence

Head of Robinson Company and Civic Leader

Jacob M. Schneider, president of the J. W. Robinson company, member of the Board of Trustees of the Chamber of Commerce and pioneer Los Angeles business man, was found dead in his bed early yesterday morning by a maid at the family home, 115 Lafayette Park Place. Death came unexpectedly during the night as a result of heart trouble, at a time when Mrs. Schneider and the seven children were absent from home.

While the dead man complained of an unusual "fatigue," no significance was attached to the statement as he appeared to be in normal physical condition.

The bereaved widow and three children—Margarita, Rowena, Carlos—are speeding West at Chicago on the Santa Fe limited. The two older sons—Robert and John—arrived here yesterday morning from Belmont College near San Francisco, and the younger sons—Robert and John—are at the home of a brother, John P. Burke, an intimate friend of the dead man.

Funeral arrangements are held in abeyance pending the arrival of Mr. Schneider and the daughters this afternoon.

HEART FAILURE CAUSES DEATH

Jacob M. Schneider

TURN DIRT FOR PLANT AT HARBOR

Actual Work on Unit of Cordage Factory to Get Under Way Today

Industrial Los Angeles added another unit to its growing pay roll yesterday when the first shovel of dirt was turned at the harbor on the site where will rise the California Thorn Cordage, Incorporated. Tomorrow construction gangs of the Anton Johnson Company will start work on one steel and tile building 90x240 and several smaller buildings, which, with machinery, will represent an expenditure of $300,000.

Three months later, according to Maj. J. C. Thorn, manager, the plant will start producing 250,000 pounds of rope and twine products monthly, on which the first four months' output already has been contracted for in Southern California. It is estimated by Maj. Thorn there is an existing market in Southern California for 700,000 pounds monthly.

The plant will employ forty-seven rope makers to start, the unit eventually calling for eighty, with tentative plans under way for a $150,000 enlargement. Several dozen types of product will be produced at the plant, from small twine to twelve-inch and fourteen-inch hawsers and ship lines.

The ceremony yesterday at Point Fermin was witnessed by several score of Southern Californians, most of them stockholders in the company, which is being financed entirely here. Albert T. Brown, pioneer harbor realtor, turned the first shovel of dirt, while J. T. Little, formerly of Vancouver, told of Maj. Thorn's success in a similar plant there. H. D. Leslie, Los Angeles insurance man, also spoke.

New Pullman Cars Embody Every Luxury

New Pullman observation cars, declared the most luxurious ever placed in service, will be started on the Golden State Limited of the Southern Pacific tomorrow. The cars have barber-shop, bath, telephone, smoking-room, reading-room and other conveniences. The car is open to public inspection at the Southern Pacific station today.

The new cars have Circassian walnut finish instead of the customary Pullman mahogany; the upholstery is blue and the panels in the observation end are distinctive in design. A new ventilation system has been used which is described as a great improvement over former types.

THIRTY PLANES IN CONVOY

Army Pilots to Fly With World Circlers Far As Seattle; Insignia Contest Spirited

Thirty army airplanes will convoy the four giant cruiser biplanes of the Seattle on the initial stage of the projected round-the-world flight, it was announced by the authorities yesterday at Clover Field. The planes will start from Clover Field Monday morning flooding the office of Lieut. C. C. Moseley.

CONTEST STILL OPEN

According to Lieut. Moseley, contestants will have until Thursday at 6 p.m. to complete their designs and get them into his hands. The judging committee will consist of the round-the-world flyers themselves and they will begin the arduous task of choosing the winner early Friday morning.

As soon as the winning design is selected, artists will paint it on each ship of the world-cruising detachment and when the start of the epochal flight is made early Monday morning, each of the four planes will have the insignia emblazoned on its fuselage.

The design, it is stated, must typify the feat of the United States Army Air Service in flying around the world, but it is especially announced that the American flag must not be made a part of the insignia. The American eagle, however, is not only permissible, but desirable.

MAY USE NAME

Contestants may submit as many entries as they wish and it is probable that the winner's name, as well as his design, will be painted on the planes.

Scores of drawings have already reached Lieut. Moseley and more

(Continued on Page 2, Column 8)

ONE REASON HOMES ARE STILL DARK

City Power Bureau's Lobbying Trip to Washington Cost Public $3423

Taxpayers, who are within a few months to be asked to hand the municipal Bureau of Power and Light $20,000,000 more in bonds on top of the $23,000,000 in bond issues the Bureau has already secured plus annual revenues now in excess of $7,000,000, received an interesting sidelight yesterday on why, in spite of the millions it has gathered in, the Bureau is "broke" and owes the taxpayers more than $7,000,000. This came from the expense account of the Washington lobbying trip of President Criswell of the City Council, filed with the accounting department of the Bureau.

While the expense account showed expenditures from public funds of $587, President Criswell's salary as a Councilman for the two months he was absent from the Council was $400, and then the Bureau gave him a one-way railroad ticket East, which cost $136.95.

Special Counsel Mathews of the Public Service Commission who was also a member of the Washington lobbying crew which worked for two months to try to force favorable action on the Swing-Johnson bill has also returned to Los Angeles with an expense account which will be at least $500, while his salary for the two months as attorney for the Public Service Department was $2000, as he receives $12,000 a year. So the total cost to the public for political lobbying in Washington by these two men alone was $3423.

Criswell and Mathews have made frequent lobbying trips to Washington, which resulted in an average expense for each official for each trip of $500. Councilman Criswell admitted from the floor of the City Council last week.

Meanwhile, applicants for electric service are told at the Public Service Commission offices that the Bureau has no money for service connections, and will have none until more bonds are voted.

The Bureau spent many thousands of dollars last June for "jazz" bands, marcel waves for young women, hundreds of thousands of circulars, banners and other advertising for the $35,000,000 power bonds, which were defeated. The Bureau is threatening to again spend much money from its revenues for the $30,000,000 power bond issue to be submitted this spring, despite the fact that there is a suit pending in the courts filed by W. W. Mines to force the commissioners to refund to the City Treasury for the benefit of the people of Los Angeles $12,415 which the Bureau admits it spent on the "jazz band" campaign last June for the $35,000,000 power bond issue.

PLANS SILK PRODUCTION FOR STATE

Antelope Valley Seen as Future Industry Center of United States

Antelope Valley may become the nation's leading silk producing area within the next twelve months, according to Dr. George P. Clements, manager of the agricultural and horticultural department of the Los Angeles Chamber of Commerce.

Dr. Clements bases his assertion on word received from J. A. Nour, eminent sericulturist, to the effect that he is leaving San Francisco for Los Angeles to work on the founding of an immense silk-growing industry in Antelope Valley.

Mr. Nour, who was a student under Pasteur and is accredited with having saved the silk industry of France at one time, has just completed a comprehensive survey of the Pacific Coast and its possibilities as a silk-raising territory.

Antelope Valley was found to be the one section of the Coast best suited to the growth of the mulberry trees upon which the silk worms thrive. The temperature and humidity of the valley, according to Mr. Nour, are most favorable both to the health and efficient production of the worms.

REED WORK CLASS

A class in reed work including baskets, trays and other small ornamental pieces will be conducted in connection with a class in reed furniture making at the Manual Arts Evening High School on Tuesday evenings. The instruction is free.

GERSHON IS OFF TO WASHINGTON

To Tell of Arms Seizure at National City

Preceded Resignation From Justice Department

Testimony Expected to Bare Plot to Aid Rebels

Dave Gershon, former Department of Justice agent, who has been subpoenaed before the Senate committee investigating the administration of the Department of Justice under Atty.-Gen. Daugherty, left San Diego for Washington yesterday morning where he will testify as to his knowledge of events preceding and following the seizure of a contraband shipment of arms for Mexico in 1921, and give any information he may have as to the asserted knowledge of former Secretary of the Interior Fall and high officials of the Department of Justice concerning the shipment.

With him Gershon took a mass of data, reports and correspondence concerning the seizure of the arms and the subsequent release of three men who were taken into custody at the time of the seizure near National City on the border.

TO TELL EVERYTHING

"When I take the stand," Gershon stated, "I shall reveal everything concerning the events of the seizure and my subsequent departure from the government service. If the committee wants the facts I can reveal them."

He stated his lips were sealed by orders of the committee and he could not release for publication full details of his testimony which it is declared will involve high officials in plans for the shipment of the arms.

The shipment in question took place in October, 1921. J. A. Flahive and his sons, Jack and Frank, were arrested following the seizure, but later released.

HINTS AT FALL PART

It is intimated that A. B. Fall, then Secretary of the Interior, had a conference with Department of Justice agents in Red Bluff prior to the shipment, and informed them that the arms should be permitted to pass the border. It was also intimated that Fall knew the arms were intended for Col. Esteban Cantu in the latter's effort to start a revolution.

Gershon left the Department of Justice shortly following the seizure of the arms. The Senate inquiry is expected to clear the air definitely and bring to light the details of the asserted conference Fall had with Department of Justice agents prior to the shipment, and the circumstances surrounding the release of the Flahives.

SENTENCE OF BANKER SUSTAINED

Ex-Cashier of Bank at National City May Appeal Case to Highest Court

The United States Circuit Court of Appeal at San Francisco has affirmed the verdict in the case of Oliver Bower, former cashier of the Peoples' National Bank of National City, near San Diego, who was sentenced by Federal Judge James last May to serve ten years and five months in the Federal penitentiary on a charge of embezzlement and falsifying records. Notice of the ruling on Bower's appeal has been received by U. S. Atty. Joe Burke. The case may be carried to the United States Supreme Court, it is announced by E. J. Kelley of San Diego, counsel for Bower.

Bower was convicted at San Diego on May 18, 1923, following a trial which lasted five weeks. The indictment against him contained six counts, five of which charged him with making false entries on the books of the bank. In the sixth count he was charged with embezzling $125,000 of the funds of the bank. The prosecution was handled by John R. Layng, assistant United States Attorney. The appeal was taken on technical objections.

The bank with which Bower had been associated was closed October 26, 1921 after passing into the hands of a receiver. The transactions on which the indictment against Bower was based took place just prior to that time.

INDIANS TAKE STEP FORWARD

Land for Welfare Work Is Dedicated

Chief Standing Bear Greeting Children

THE first steps toward making Los Angeles the center of a widespread campaign for the betterment and education of the American Indian was taken yesterday when a four-and-a-half-acre tract of land in the Ella Hills back of Lincoln Heights was dedicated to Indian welfare work by school children and by Chief Standing Bear, president of the American Indian Progressive Association.

Thirty-five school children from the Fairvew Heights School of Inglewood, who contributed part of the money used to buy the land, were present at the dedication under the direction of Mrs. Bertha Gunnup Hollister and Mrs. Ella M. Friend. Chief Standing Bear, who is a Sioux Indian, headed a delegation of Indians and accepted the land in behalf of the Indian race. Miss Ida May Adams, of the American Welfare League, and Mrs. Verna B. Richards of Pasadena, were among the speakers.

Some of the uses planned for the land, according to Chief Standing Bear, are the establishment of an Indian employment bureau, a hospital for the sick and an open-air theater for the presentation of pageants and of historical dramas similar to the Mission Play. These projects will be sponsored by the American Indian Progressive Association, which, the chief explains, is local at present, but will be converted into a national organization.

Capital for the purchase of the land in the Ella Hills was furnished largely by an unnamed donor, but there were several smaller contributions. It is the plan of the donor, according to those interested, to push the development of the Ella Hills site as a center of Indian welfare work.

Lake Dredgers Find Ancient Boat

Workmen dredging Witek Lake near Butler, N. J., brought up the remains of several canoes supposed to have been built by prehistoric Indians. Prof. Saville of the Museum of the American Indian pronounced the canoes from 700 to 1000 years old. They were made of a cedar which no longer grows here. The keels alone remained intact. The bottom of the lake also gave up stone axes and flint knives.—[Pathfinder.

NEAR DEATH AS CAR HIT BY FREIGHT

Operation Saves Life of Victm; Other Occupant of Auto Bruised

One man was seriously hurt and a companion with whom he was riding in an automobile escaped with slight hurts, when the car collided with a freight train on Lankershim Boulevard, near Lankershim, early yesterday morning. Police Surgeon Saverien performed a major operation at the Receiving Hospital and saved the life of the more seriously injured of the two men.

The accident is said to have occurred when their machine stalled on the railroad crossing, and only the fact that the train was moving at a slow speed prevented both from receiving more serious injuries. Charles Yuskus, 33 years of age, an employee of Universal City film studio, was treated for a depressed skull fracture, necessitating an operation to save his life. John McDonald, 42, also a resident of Universal City received a few cuts and abrasions about the limbs.

RESIDENTS TO MEET

Residents of the Greater Sunset Boulevard district, which includes Echo Lake, Edendale, Silver Lake and Sanborn Junction will meet in the Micheltorena schoolhouse auditorium tomorrow evening at 8:15 o'clock. George A. Levy, former industrial commissioner of Denver, Colo., will speak on "Community Development." The public is invited.

CHINAMAN SELF-SLAYER

Quan Ying, 30 years of age, committed suicide by hanging himself yesterday in the basement of an apartment house at 677 South Westlake avenue, according to the report of Detective Lieutenants Jarvis and Craig, who investigated. The body of the Chinese, who was employed at the apartment as a janitor, was found hanging by a bedsheet. Ill health is believed to have been the cause.

TO VOTE ON DRUG WAR AID

Supervisors Take Up Today Plea for Funds to Distribute Narcotic Booklet

The Board of Supervisors will vote today on the request made by Capt. Richmond P. Hobson, as head of the International Narcotic Education Association, for this county's financial participation in the proposed national distribution of the booklet "The Peril of Narcotics and How to Meet It." The City Council also is considering the matter.

"It is proposed to place the booklet in every American home and thus to prevent the spread of the drug habit to the present and rising generation. The headquarters of the international association is in Los Angeles.

"Our work has been approved by the boards of forty-four States and we hope that Los Angeles county and city will not fail to make the necessary appropriations because its effect on the other counties in California and the other States in the Union," Capt. Hobson said yesterday.

The books would be distributed as a part of a week of propaganda, the week beginning next Monday. The county and city governments are asked to furnish $5000 each for issuing 200,000 copies of the booklet, which would place it in every home in the community. It also is proposed that the Supervisors co-operate with other municipalities in the county in financing the project so that the entire county can be covered. Some legal difficulties in the way of county participation have been removed by the suggestion that the County Health officer legally could furnish the necessary funds.

The cost of this widespread distribution would be only 1 cent per capita, Capt. Hobson declares. By contrast he points out that it has been estimated authoritatively that the drug habit in the amount spent on drugs and in the subsequent loss of efficiency costs the nation $18 per capita per annum; this is not considering the excessive cost in administration of courts of justice and police departments.

Asks County Help in Drive on Narcotic Evil

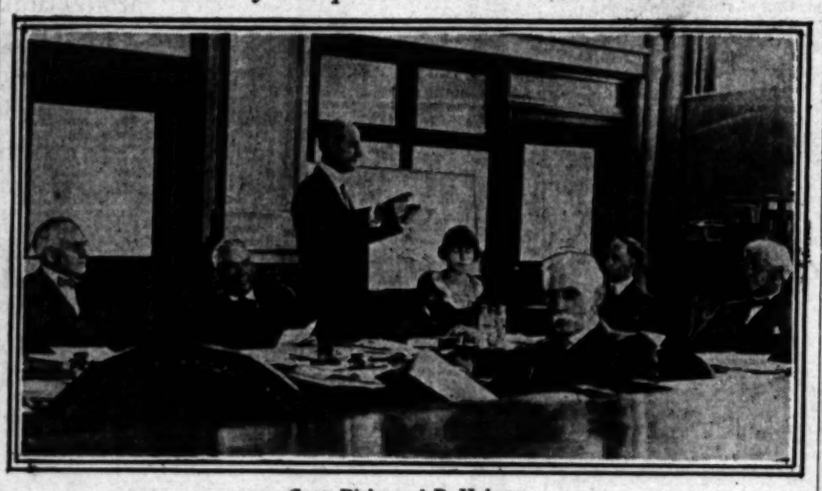

Capt. Richmond P. Hobson

National head of Association, shown addressing Board of Supervisors.

TODAY'S BIBLE TEXT

I HAVE FOUGHT A GOOD FIGHT, I have finished my course, I have kept the faith. Henceforth there is laid up for me a crown of righteousness.

—2 Timothy iv:7.

MAY ARREST SECOND MAN IN BANK RING

Sleuths Promise Action in Inquiry on Protection of Bandits

The second arrest growing out of the investigation of the robbery of the First National Bank of Arcadia and its charges that protection has been given to large bandit gangs operating in the city, is expected before the grand jury resumes its inquiry tomorrow, according to the investigators who have been working during the recess.

With Hubert Kittle, former police inspector and special investigator of the District Attorney's office, now under arrest charged with receiving stolen property, the second arrest is expected to clear up the disposal of a large part of the loot of the bank robbery. So far Kittle, who is being held incommunicado in the Santa Monica City Jail, has refused to implicate others in the asserted alliance between the gangs and police officers.

The investigators are still searching for the three young women who led the Sheriff's office to arrests for the Arcadia Bank robbery, for which three Mexicans, Salvadore Mendivil, Brulie Galindo and Jose Hernandez, are now serving sentences at San Quentin penitentiary. As soon as the women are located they will be taken before the grand jury.

A. W. Fitzgerald, former Burns detective, is expected to be one of the most important witnesses in the inquiry when he testifies before the grand jury tomorrow. It is believed that his testimony will result in an indictment against one of the central figures in the asserted crime ring.

Among other witnesses expected to be called tomorrow are Detective Sergeants Ben Kighin and Stanley Decker of the Pasadena Police Department. These officers were the first to reach the scene of the bank robbery and obtained the first descriptions of the bandits.

DEATH MET IN FLAMES BY WOMAN

Mrs. Augusta Schutte is Found Burned to Crisp in Her Chair by Son

The body of Mrs. Augusta Schutte, 83 years of age, of 1010 West Second street, burned to a crisp, was discovered yesterday in a chair in her sitting-room. Mrs. Schutte, a widow, had lived in the same house for approximately fifty years, neighbors said.

Nothing else about the house was burned, and even the chair on which she sat and a table on which her arm rested were scorched only slightly. In an attempt to reconstruct the tragedy the police conjectured she had lighted a match to start a gas heater, had suffered a stroke of apoplexy and that the match fell from her lifeless fingers and set her clothing ablaze.

Her body was found by her son, F. W. Schutte. Neighbors told the police they had seen Mrs. Schutte about the house in the morning.

LAND OFFICE WOULD HELP RANCH PLAN

Urges Contest on Entry of Mojave Reclamation Idea be Dismissed

Persistent efforts of Allen Weeks, a rancher, to develop desert land in the Mojave desert, south of Muroc, will receive co-operation from the government if recommendations made by Receiver Smith and Register Valentine of the United States Land Office in Los Angeles are affirmed at Washington. The local officials have recommended that a contest filed against Weeks's entry of the land by field agents of the General Land Office be dismissed.

Weeks paid $1900 to the original claimant of the land for the right to develop it. There is an artesian well on the property which Weeks expects to use successfully in making the land productive. The field agents from the General Land Office contested his entry, however, on the grounds that experiments had shown the soil to be unfit for agricultural purposes.

The recommendation that the contest be dismissed was made by the local agents on the grounds that Weeks has spent considerable money in a good faith effort to make the land productive.

RECORD TRAVEL DUE HERE SOON

Summer Tourists Expected to Set High Mark

All-Year Club Secretary in East Sees Increase

Automobile Travelers Will Form Great Horde

Summer travel to California for 1924 both by railroad and automobile will exceed all previous records, according to information that has just been gathered at important eastern cities. A wire to this effect has just been received by the All-Year Club at Southern California from its executive secretary, C. G. Milham, now in the East. He is to return here in the middle of the month.

"General Manager Young in entire charge of the Cook travel agency in the United States," said Mr. Milham, "told me that all signs at this season of the year indicated that travel to Southern California would exceed previous records. He ascribed this increase to the advertising that the All-Year Club has done this season, and to the advertising which those who have visited us in the past summers have given wherever they have gone. The idea that Southern California is just as good a summer resort as it is a winter resort is only slowly taking hold, and as it grows from year to year, Southern California may look for a continuously increasing number of summer vacationists, and with this spread a continuously increasing stream of new wealth.

PLAN EMULATED

"Mr. Young told me that the community advertising of Southern California was looked upon as so great a success that it was being emulated in several places this year with several other community vacation plans projected for next year."

A great many of the eastern railroads, according to Mr Milham's telegram, have taken a leaf from California's notebook and have patterned their advertising after the State's advertising. That is they do not advertise the railroad particularly, but they advertise California. Then their advertising informs the reader that if he intends going to California that their particular road is the ideal one to travel on. This partial alteration in the style of railroad advertising is merely a by-product of the advertising of the All-Year Club, yet it is now almost as important as the main work.

Inquiries at automobile clubs and similar sources reveal that additional thousands of people are going to start out this spring and summer on transcontinental tours. Practically every person who travels across the continent will visit Southern California. Many will come here direct over the Southern roads, while others will travel across the Northern routes, down the Columbia River highway, and then down the coast and return by Southern trails. Automobile travel for 1924 is expected to approach the number of persons traveling by train. The enormous growth from year to year is afforded by registration of tourist permits issued by the California Division of Motor Vehicles each year from 1920 forward. The figures are: 1920, 17,611; 1921, 20,725; 1922, 28,390; 1923, 66,054.

HUGE INCREASE

The increase of travel in 1923 over 1922, it is noted, was 135 per cent. A similar increase for 1924 over 1923 would mean that approximately 150,000 tourist cars could be driven into California.

In 1923 the motor visitors left $30,000,000 in California, most of it in the Southland.

Stein Defense Will Tell Case This Afternoon

Defense testimony will be introduced this afternoon before Federal Judge James in the case of Harry Stein, former proprietor of the Quality Garment Company, who is charged with conspiracy to violate the national bankruptcy law. The government rested its case Friday after spending two days in the introduction of evidence. The defense will rest within an hour after the trial is resumed today, according to counsel for Stein.

Stein was arrested last September at Chicago after being indicted on evidence that he had shipped to Chicago and New York $12,000 worth of goods purchased on credit in Los Angeles. Bankruptcy proceedings against him in Los Angeles disclosed assets amounting to only $700. Three others indicted with him have not been arrested.

NEW LOVE IS EXILE PROOF

Couple Fail to Break Triangle by Life Apart in Mountains; Divorce Follows

In spite of a voluntary exile of two months into the mountainous Bear Valley district, Elsie Cunningham, wife of Floyd A. Cunningham, Long Beach cafe proprietor, was unable to regain her love for her husband.

Cunningham's story, told in Judge Summerfield's divorce court, related of his wife's return and of her confession that she still loved the man over whom the separation had taken place. It won him a divorce.

The new romance came into Mrs. Cunningham's life after eighteen years of marriage, her husband said. The cafe man declared he worked many hours a day and that his wife had begun to go around with the other man.

"I urged her to quit him," Cunningham told the court, "and she promised me she would. But she didn't. Finally I asked her to decide between us. She said she didn't love me any more and couldn't give up her new love."

An agreement was made between man and wife, however, Cunningham says, to go separately to the mountains for sixty days and then to come back and try to live together. At the end of this time, Mrs. Cunningham is said to have returned and made her confession. The divorce followed.

SAFETY STUDY IS EMPHASIZED

Education Need in Caring for Workers Cited

Industrial Growth Cause of New Problem

Petroleum Trade Praised for Demonstration

Tracing the inception and development of safety principles and workmen's compensation laws, Industrial Accident Commissioner John W. Carrigan has expressed the belief that specialized education along these lines will soon become the universal common practice, and that all those with authority to direct employees will, as a matter of course, expect to study and understand these principles.

"Education of this character makes for better citizenship and better government," he said. "These principles are not the outgrowth of either civil or common law, but of the industrial development of the past fifty years, which has been greater during that period than during the thousand years preceding.

"It has been demonstrated time and again that safety precautions have increased efficiency and decreased the cost of production."

PRAISE GIVEN

Commenting upon the rules and regulations recently formulated for the petroleum industry in this State, which are now about ready for formal adoption, he expressed appreciation for the cordial and harmonious efforts of oil company officials and employees' representatives to co-operate with his department. He also lauded the industrial safety school recently established as an adjunct to the Los Angeles Chamber of Commerce, which will work in conjunction with the Industrial Accident Commission.

Pursuing the legal aspects of the subject, Mr. Carrigan continued: "Under the old common law which prevailed prior to the enactment of compensation laws, employers were responsible when injury was the result of any act or omission on their part and on that ground could be compelled to pay damages. Under the present laws, injury suffered in the course of employment is compensable regardless of any act or omission. It is therefore to the advantage of every employer to welcome all rules, regulations and devices that may be legally adopted. Experience shows that wherever safety principles have become thoroughly understood both employers and employees co-operate fully in carrying them out."

HAND WORK VANISHING

Speaking from the economic viewpoint, Mr. Carrigan pointed out that in the vast majority of industries the day had passed when the actual work was done by hand. It is done by machinery operated by trained and experienced employees who are part of the industrial organization. When one of these employees is injured the industrial organization suffers. The injury is reflected in the life of the man's family and thus the city, State and nation are affected. The State and nation are called upon to rehabilitate him and that costs time and money.

Mr. Carrigan also takes a deep interest in the humanitarian side of the work of his department. "It is appalling," he said, "to see the number of accidents that are attributable to no other reason than the inexperience of the employee in the particular work he has been engaged to do, and unfamiliarity with his immediate surroundings. Industrial accidents, of course, cannot be entirely eliminated, but they can readily be reduced to an unavoidable minimum through education in safety principles."

ADOPTION OF DIESEL DRIVE HUGE SUCCESS

FUEL CONSUMPTION SLASHED THREE-FOURTHS, STEAMER OWNERS REPORT

Conversion from steam propulsion to Diesel drive has reduced the fuel consumption at sea of the American-Hawaiian motorship Seekonk 75 per cent, while the conversion of her deck machinery and other auxiliaries shows a saving in port of nine-tenths the fuel oil consumed while the Seekonk was a steamer, according to figures made public yesterday by the William Cramp & Sons Ship and Engine Building Company.

The figures cover the Seekonk's 13,322-mile maiden voyage as a motorship along the Atlantic and Pacific Coasts and return without a single stop while at sea. The Seekonk created considerable interest while at Los Angeles Harbor, that much as Representative Greene's bill, which would establish an annual fund of $25,000,000 for five years for the conversion of U. S. Shipping Board vessels to Diesel-driven motorships, has been favorably reported in the House.

Of the eighty-four days required by the Seekonk to complete her epochal voyage, fifty-one were at sea, twenty-nine in port, and four running in rivers and harbors. A mean speed of 10.29 knots was maintained and on completion of the voyage no machinery repairs of any sort were required.

The U. S. Shipping Board now has 361 idle vessels with deficient machinery, which it is offering for sale at a nominal sum. This "boneyard" fleet comprises 262 steamers equipped with geared turbines and water tube boilers, fourteen with turbines and Scotch boilers and eighty-five with reciprocating engines and water tube boilers.

DILEMMA IN BRANNON CASE

Police Doubt Ability to Convict Him of Murder Without Wife's Inadmissible Story

That a conviction of Barney Brannon, 37 years of age, who was placed in the City Jail Saturday night after the fatal shooting of his sister-in-law, Mrs. Margaret Cronin of 1129 South Grand View avenue, on a murder charge, may be impossible to obtain was the opinion expressed by Detective Lieutenants Craig and Jarvis of the police homicide squad yesterday when they announced that the only direct evidence against the man is the testimony of his wife—inadmissible in a trial.

In his cell at the jail, Brannon repeated his original version of the shooting, declaring that Mrs. Cronin was shot when she jerked a revolver from his pocket.

WIFE'S VERSION

The story of Mrs. Helen Brannon, who has told the police that her husband has several times threatened her with death, is that Mrs. Cronin jumped between her and Brannon when he calmly announced that he was going to kill her and drew a revolver from his pocket.

Only Brannon, his wife and Mrs. Cronin were in the residence when the shooting took place, according to the evidence in the hands of the police. Mrs. Helen McGrath, sister-in-law of the slain woman, was in the house when Brannon arrived, the police say, but she left on an errand and did not return until Brannon and his wife had left leaving the body of Mrs. Cronin lying on the floor. Mrs. McGrath summoned the police and Detectives White and Hartmeyer arrived at the scene in time to find Brannon and his wife still in the vicinity.

According to Detective Lieutenants Craig and Jarvis, Mrs. Brannon is nearly prostrated from grief and shock but is anxious to help the officers prosecute her husband for murder.

It is thought possible that a charge of assault with a deadly weapon on Mrs. Brannon may be preferred against Brannon before the murder charge is pressed so that the wife's story may be heard in court.

Brannon is said by the officers to have adopted an unworried attitude and to have been ready with an explanation for every question with which the detectives have faced him.

BRANNON'S EXPLANATION

Brannon, the police say, explained the revolver in his pocket by saying that he had bought it to commit suicide if his wife refused to become reconciled to him. He denied striking his wife or flourishing the revolver, as related in the wife's story, and declared that the only thing he brandished in the room was a flask—from which he offered to pour drinks for the two women.

There had been no argument, he said, and Mrs. Croin suddenly clutched at him, taking the bottle in one hand and reaching into his pocket for the revolver.

DAMAGES FOR EDITOR HURT IN AUTO CRASH

In a judgment on file in Judge Carlos Hardy's court, Simon Stone was granted damages of $4200 from Lloyd E. Crawford, driver of an automobile which injured the plaintiff when he left a street car July 23, 1922, at the intersection of Fresno and East First streets. Henry Crawford, owner of the car, also was named as a defendant, but his name was withdrawn during the trial. The defendants insisted that Stone jumped from the car while it was still in motion, but the motorman testified that he could not have done so as the gates were closed. Stone, before his injury, was editor of the Jewish Times.

SCOUT FUND DRIVE HEADS MEET TODAY

Four-Day Campaign for $100,000 Scheduled to Open Tomorrow

Boy Scouts of Los Angeles come into their own this week. During the next four days the public will have its opportunity to show a realization of the fact that the Scout organization has become a vital factor in the development of good citizens out of the lads of the city. The method of appreciation will be through contributions to the $100,000 training fund sought by a committee of business and professional men who are backing the boys to the limit.

The citizens' committee will meet at noon today at the Biltmore with Malcolm McNaghten, president of Los Angeles District Council, and Capt. Edward A. Salisbury, campaign chairman, for last minute discussion of the arrangements for the city-wide canvass to start at 9 o'clock tomorrow morning and continue until Friday evening.

This committee meeting will be followed later in the afternoon by a gathering of the 333 field workers who will make the personal calls of the campaign. "Generals" George F. Bradley, Robert A. Heffner and Malcolm McNaghten have command of the 330 "captains" and "lieutenants" who bear the brunt of the actual canvass.

"Hundreds of boys are watching this campaign with almost pathetic eagerness," declared President McNaghten yesterday. "These are the boys who want to join the Scout organization but for whom no provision has been possible because there has not been money enough to train them through the degrees of 'tenderfeet' into second class Scouts and finally into first class Scouts.

"Knowing that the public has been asked for $100,000 these boys have flocked to headquarters with questions about the probable success of the campaign, to find out whether their names are still recorded on the large waiting list, and often to offer their services in any way they might help to achieve our goal. These boys, we know, are entitled to the great character-forming training of the Scout organization and they will not be denied Scout benefits if we can secure the money to help them."

SERVICE AT SALVATION ARMY HOME

Headquarters at Cottage and Ninth to be Dedicated Next Thursday

With the highest officers of the western territory taking part in the exercises, the Salvation Army headquarters at Ninth street and Cottage Place will be dedicated Thursday night at 8 o'clock.

Local Salvation Army activities, which for years were directed from the quarters in the Chamber of Commerce, are now centered in the new and spacious home of the organization in Ninth street. The building was formally opened several weeks ago when Brig. C. R. Boyd and his local officers took possession, but the dedication which was planned for the visit of Commander Evangeline Booth to this city was postponed owing to the delay in putting the finishing touches to the structure.

Commissioner Adam Gifford, western territorial commander, will come from San Francisco with Col. W. J. B. Turner to take a leading part in the dedicatory ceremonies. Harry Haldeman, chairman of the advisory board of the Army here, will act as chairman. Members of this board, in addition to Mr. Haldeman, are Harry Chandler, Frank Ryan, Charles H. Toll, H. W. O'Melveny and William May Garland.

The women's committee, of which Mrs. Roy Jones is chairman, will take a foremost part in the ceremonies. Representatives of numerous civic and social welfare organizations will take part in the dedication.

Brig. Boyd, assisted by all the staff officers of the Southern California district, will hold flag-raising ceremonies at the new building at 3 o'clock Thursday afternoon.

STATE CLOSES TODAY AT TRIAL OF COOTE

DEFENSE WILL INTRODUCE TWO WITNESSES AT NIGHT SESSION

After an effort this afternoon to show that the firm of A. W. Coote was insolvent at the time a check for $24,842 was accepted by Mr. Coote, the prosecution will close its case against him. Defense attorneys in the evening session will call two witnesses.

Coote is on trial before Judge Hahn on a grand jury indictment covering six counts of embezzlement. It is said by the State that he converted funds entrusted him by clients to his own use. When his firm of stockbrokers failed, investors lost sums of money aggregating more than $1,000,000, it was declared at the time.

Testimony showing the nature of Coote's transactions has been introduced. A. E. Parkford on Friday stated that he gave Coote a check for $24,842 in payment for stocks which he never received. Other witnesses have stated that stocks given to Coote for sale or exchange were never returned or paid for.

Dep. Dist.-Attys. Becker and Van Cott are prosecuting the case. Defense attorneys include the firms of Rush, Shaw, McDaniel and Beirne.

OBSEQUIES TODAY FOR BERNARD FANTA

Funeral services will be conducted at 10 a.m. today at the W. A. Brown Chapel for Bernard Fanta, a resident of Los Angeles for 42 years. He died Friday, 75 years of age. Mr. Fanta was born in Bohemia in 1849 and came to America in 1872. He was engaged in business here until 1902, when he retired, and in 1922 he and his wife celebrated their golden wedding anniversary. He leaves his widow, Mrs. Amelia Fanta, and three daughters, Mrs. W. S. Sultan and Mrs. Edward J. Franklin of Salt Lake City and Miss Julia Fanta of this city.

SPIRITS ARE BLAMED IN DECREE SUIT

Wife Asserts Husband Left Her After Mystic Immorality Charges

Repeated charges of immorality made by her husband, who is said to have declared "the spirits" were informing him of his wife's misconduct, were too much for Mrs. Josie Trusty Bland, who, in a divorce coplaint on file, charges her husband, Frank D. Bland, with cruel and inhuman treatment.

Mrs. Bland says her husband accused her of planning an immoral trip with two men and another woman to Los Angeles only four days after her marriage. Also that when she danced with another man at Tehachapi on November 11, Bland cursed her and threatened to "beat up" her dancing partner.

On November 28, 1923, Mrs. Bland declares her husband dropped out of her life, leaving her in a motor car in Lancaster. She hasn't seen him since, she says.

The complaint states the couple were married in Bakersfield on October 17, 1923, and separated on the following November 28.

DEATH CLAIMS NOTED SHORTHAND REPORTER

R. S. TAYLAR TOOK TESTIMONY IN MANY FAMOUS FEDERAL COURT SUITS

Robert S. Taylor, one of the best-known shorthand reporters in the United States, died early yesterday morning at his home at 7706 Hampton avenue. He had resided here two years, coming from Minneapolis after a severe illness.

Among the lawsuits of national prominence reported by Mr. Taylor were those of the United States against the Standard Oil Company, the government against the International Harvester Company, the Northern Pacific and the Great Northern merger, and other antitrust suits of equal note. He was called from Alaska by Ambassador Kellogg of Minnesota to report the Standard Oil case. Ambassador Kellogg was then chief counsel for the government. Mr. Taylor is also known for his work of standardization of the Pitman shorthand system, to which he devoted ten years. This work is said to have advanced the profession more than anything else within fifty years.

Funeral services will be conducted tomorrow at 2:30 p.m. from the undertaking establishment of Strother & Dayton, 6240 Hollywood Boulevard.

He Kept His Word

Kind Lady: Look here, you said if I gave you a meal you would keep warm with the snow shovel.

Tired Thomas: An' so I did, mum. I broke it to pieces an' made a cosy little fire dat took de chill outer me bones.—[Boston Transcript.

SHIPS TO BRING BANANAS

United Fruit Company to Start Weekly Service on South America-Los Angeles Run

Plans of the United Fruit Company for the establishment of a weekly express passenger and fruit service between Central America, Los Angeles and San Francisco were confirmed Saturday by William Newsome, vice-president of the company in New York. Mr. Newsome said the matter has been under consideration for some time and that final decision will be made soon by the directors of the line.

It is planned to establish the terminal at Los Angeles Harbor, with the steamers running from banana ports on the East Coast of Central America, through the Panama Canal and thence to this port and San Francisco.

The company's banana business to the Pacific Coast, said to total more than $1,000,000 annually, is now handled by rail from Galveston over the Southern Pacific to Los Angeles. The resultant rehandling, refrigeration cost and time element will be obviated, it is said, if the company handles its shipments by water direct.

In addition to any shipments that may originate from the east coast of Central America more than 4,000,000 bunches of bananas from new plantations on the west coast of Guatamala are expected to arrive here during the year on steamers of the Pacific Mail Line.

A method by which the tropical fruit is shipped in open crates on the decks of the steamers has proved entirely successful, local importers declare.

The United Fruit Company at present operates a fleet of twenty-five fast steamers in the fruit and passenger trade, in addition to a number of similar British vessels to the United Kingdom. Mr. Newsome said that his company anticipates a 25 per cent increase in business during the coming year and will add six new ships to the fleet during the period.

RANCHER AND WIFE BOUND AND ROBBED

UNMASKED THIEVES RUSH INTO HOME WHEN DOOR IS OPENED

Jeff Walbridge, Whittier rancher, and his wife were bound and robbed Saturday night by two men, according to a report of the Whittier police. The men gained entrance to the Walbridge home by a ruse, rushing in when the door was opened. They tied Mrs. Walbridge to a chair and her husband to a bed, and then cut the telephone wires.

They then searched the house, apparently looking for money or valuable jewelry. They took a $500 diamond ring from Mrs. Walbridge's finger.

Both men were armed, but neither was masked.

AIRPLANES TO CONVOY FLYERS

(Continued from First Page.)

are arriving hourly. It will be possible to consider [illegible] received after 6 p.m. [illegible] cause of the time [illegible] judging and placing [illegible] on the planes. All [illegible] be addressed to Lieut. C. C. [illegible] ley personally at Clover Field, Santa Monica.

Announcement is also made because so many people [illegible] attend the flyers' dinner Wednesday evening it will be impossible to accommodate anyone who has not made reservations in advance.

DINNER TO BE HELD

The dinner is an informal affair to be held at the [illegible] 6:30 p.m. There will be no speakers, the purpose being to have a get-together meeting of [illegible] the public can meet the [illegible] air men, the pick of the Army Air Service, before they hop off on their daring cruise. Reservations can be made by notifying Lieut. Mossley or to Ward [illegible] at Fowler Brothers' store on South Broadway. They will be received up to 6 p.m. Tuesday.

The aviators are expected to return from San Diego [illegible] or early Tuesday morning, [illegible] to all work the rest of the day completing final preparations for the air circus to be held over Field Sunday and for the flight hop-off on Monday morning. The air circus on Sunday will be one of the greatest ever staged by the Army's aerial performers and will include a number of heavier-than-air craft. They are being sent from [illegible] all over the West for the occasion.

Two of the world-[illegible] yesterday participated in a circus at Rockwell Field, San Diego. Maj. Martin Scanlon and Smith flew the planes to the eastern city.

COLORADANS TO ASSEMBLE

Former residents of [illegible] ern Colorado will meet at [illegible] Park Sunday for their annual picnic and reunion.

HANAN

ANNOUNCES

Style Forecast

SPRING SEASON · 1924

Strap Effects Remain Dominant

We cordially invite your early inspection of the popular new strap and gore pattern effects in preferred shades of leathers and combinations sponsored by Hanan for the early Spring season of 1924.

Our complete showing of all correct models designed for dress, every day utility and for outing wear will help to make your selection less difficult and assure satisfaction.

THREE OF THE MANY POPULAR FOOTWEAR STYLES SPONSORED BY HANAN for SPRING

Hanan Quality Hosiery for Men and Women

A Store for Men and Women

HANAN & SON

737 South Broadway

NOW, MORE THAN EVER, GOOD SHOES ARE AN ECONOMY

RIVERSIDE

The City Beautiful

A Splendid Animal from a Riverside Dairy Ranch

Where dairying offers splendid opportunities for profit

Climatic and Other Conditions are Ideal Here

RIVERSIDE'S BACK COUNTRY is well adapted for dairy ranching. Climatic conditions here guarantee maximum chance for success. That success in this line has been achieved by many is shown by the fact that Riverside county figures for dairy products marketed rose from zero in 1917 to close to $1,000,000 last year.

Three important reasons for this remarkable growth are these: Right prices, right market conditions, and a highly organized system of transportation for dairy products. The Riverside county dairyman's product is not subject to delay; trucks carry it twice daily to Los Angeles, if he wishes. There is also a Riverside firm which absorbs much of the local production.

A herd of good animals, plus intelligent operation of the ranch, practically assure the Riverside investor of splendid returns.

This office is glad to offer co-operation and suggestions at all times.

MAIL THIS COUPON—
It will bring you
a wealth of information about Riverside.

CHAMBER OF COMMERCE (7)
Riverside, California.

Gentlemen: Please send me, free, complete information about Riverside.

Name _____

Address _____

_____

I am particularly interested in the following:

_____

CHAMBER of COMMERCE

Riverside

AIRPLANES TO CONVOY FLYERS

(Continued from First Page)

are arriving hourly. It will be impossible to consider anything received after 6 p.m., Thursday because of the time required for judging and painting the designs on the planes. All entries should be addressed to Lieut. C. C. Moseley personally at Clover Field, Santa Monica.

Announcement is also made that because so many people desire to attend the flyers' dinner Thursday evening it will be impossible to accommodate anyone who does not make reservations in advance.

DINNER TO BE INFORMAL

The dinner is an informal affair to be held at the Elite Cafe at 6:30 p.m. There will be no speakers, the purpose being simply a get-together meeting at which time the public can meet the courageous air men, the pick of the Army Air Service, before they hop off on their daring cruise. Reservations can be made by sending word to Lieut. Moseley or to Ward Foote at Fowler Brothers' store, 727 South Broadway. They will be received up to 6 p.m. Tuesday.

The aviators are expected to return from San Diego late Monday or early Tuesday morning and will be at work the rest of the week completing final preparations for the air circus to be held at Clover Field Sunday and for the world flight hop-off on Monday morning. The air circus on Sunday will be one of the greatest exhibitions of the Army's aerial prowess ever staged and will include all types of heavier-than-air craft. Fliers are being sent from army bases all over the West for the exhibition.

Two of the world-flight planes yesterday participated in an air circus at Rockwell Field, San Diego. Maj. Martin and Capt. Smith flew the planes to the Southern city.

COLORADANS TO GATHER

Former residents of Northern Colorado will meet at Lincoln Park Sunday for their annual picnic and reunion.

DE

dairying
splendid
nities
it

d Other
re Ideal Here

COUNTRY is
dairy ranching,
here guarantee
r success. That
hieved by many
side county fig-
eted rose from
000 last year.
or this remark-
nt prices, right
ghly organized
dairy products.
an's product is
ry it twice daily
There is also a
uch of the local

plus intelligent
cally assure the
returns.
o-operation and

ER of
RCE
de

DENY TOT KEPT FROM MOTHER

Injunction Defendants Say Child Refused to Go

Mrs. Ransome Asserted to Have Heard Decision

Policemen Not Used to Bar Parent, Aver Kin

Stating that they had posted policemen at their home in Santa Monica to prevent Florence Beasley Ransome, well-known society woman, from visiting her 7-year-old daughter, Vivian Marguerite Ransome, five defendants in a suit for an injunction brought recently by Mrs. Ransome filed answer to the action in which they set up the defense that the child voluntarily had refused to go with her mother.

Mrs. Ransome's suit was directed against Chief C. E. Webb and two other officers of the Santa Monica police force, Alfred G. Ransome and Mary Ransome, her parents-in-law, and Allan Ransome, her husband, from whom she is said to be separated.

ALLOWED TO VISIT

According to her complaint, Judge Daly of Inyo county granted custody of the two Ransome children to her parents-in-law, prior to hearing a contested divorce case between the plaintiff and her husband, who is said to be a society oil man. The court denied Mrs. Ransome a divorce, she said, but granted the order relating to the children so as to permit Mrs. Ransome to have their custody on Sundays from 11 a.m. to 5 p.m. and on Thursday evenings.

When Mrs. Ransome called at the home of her parents-in-law on February 1, last, the complaint recited, she was accosted by two officers who told her she would be placed under arrest should she attempt to take the elder of the two children. A similar situation was declared to have developed on two subsequent Sundays.

The police officers replied that they had not sought to restrain Mrs. Ransome from visiting her child, but were at the home at the request she called merely to prevent the commission of the peace of the community. They further asserted that the child cried and became hysterical when Mrs. Ransome attempted to take her and they suggested to the plaintiff that she not try to force the child to go with her.

It is stated that they be discharged of any blame in her complaint on the ground that a restraining order would keep them from enforcing law and order in Santa Monica city.

DENY CHARGES

Mrs. Ransome's parents-in-law have indeed entered a categorical denial of the assertions set forth in her complaint, declaring that they had in no way refused to permit her to visit her child. On the contrary, they said, the child frequently had refused to accompany her mother. On one occasion the defendants stated, Mrs. Ransome called at their home in company of one Frank Bush. The child refused to go with Bush, the answer recited, and Mrs. Ransome was informed by the child's mother so informed when she was declared then to be unable to enter the defendants' home. Allan Ransome, who is alleged to have restrained Bush, is declared to have been arrested on a charge of assault with a deadly weapon, preferred at the instance of Bush. At this point the answer stated, the child told her mother she would not accompany her anywhere.

PLANS TO GATHER

A special program to include music by the Golden Trio, popular radio vocalists, has been arranged for the reunion of former residents of Kansas in Disabled Veterans' Hall, 344 South Hill street, Thursday evening, it was announced yesterday. Tourists from the State have been invited to attend. There will be a number of counties and dancing will follow the entertainment.

URGES NATION TO AWAKE

Federal Judge Wade in KHJ Speech, Warns People of Danger of Ignorance and Apathy

(Substance of radio address by United States District Judge Martin J. Wade delivered March 8, 1924, over KHJ, The Times radio station.)

Men and women of America! Fathers and mothers and teachers, to you I make my appeal tonight. I appeal to you to wake up from your sleep of security and indifference. The world is in turmoil. Our nation is confronted with grave problems. Oh! Won't you wake up? Won't you listen to the warnings of Washington, the prayers of Lincoln, the dramatic commands of Roosevelt, the heartfelt appeals of Wilson?

Tell me this! What will become of "a government by the people" if the people refuse to govern?

In 1920, 27,787,466 men and women of voting age spurned the privilege and the duty of going to the polls and expressing their wishes, their hopes, their aspirations. They refused to help govern these United States.

ARE NOT THANKFUL

We are living in an atmosphere of discontent and doubt, and discord, and suspicion, and hatred, and class prejudice and denunciation—even of hopelessness.

Much of all this is due to gross inexcusable ignorance of the great fundamental truths of our government—to a misunderstanding of, and a contempt for, our institutions.

Where, oh where, is there any manifestation of gratitude for the blessings and the opportunities of free government? What are our millionaires doing to show any gratitude for the opportunities which enabled them to rise from obscurity to affluence?

A few—a very few—are contributing to education and charity, but most of them are spending their American dollars in purchasing second-hand chorus girls for themselves, or decadent princes for their daughters. What pleasure-mad Americans spend in Paris in one year would establish a school of American citizenship in every college and university in America—open to the brakeman and the scrubwoman, as well as to those who know Latin and Greek.

What are some of our working men—who are better paid, better housed and better fed, than any other working men on God's footstool—what are they doing to show their gratitude for American opportunity? Some of them came from Europe, from poverty and from tyranny, and took shelter under the flag. What are they doing to show their gratitude for the privileges they enjoy—for the free school for their children, and for the chance to rise, as many of them have, to places of power and responsibility? In many communities Debs could fill an auditorium to denounce America, while not a score would listen to Chief Justice Taft tell of the blessings of liberty under the law.

CREDIT TO STATE

California has many great things to her credit. One of the greatest is the enactment of a law opening the doors of her schools to the Constitution.

Another achievement of California is the action of her Attorney-General and of the Superintendent of Public Instruction, who proclaim that the law requiring the teaching of the Constitution in the schools shall not be treated as a joke. These officers hold that not only shall the children of California study the Constitution, but that the teachers of these children shall study the Constitution and pass an examination in this great subject before they can receive a certificate to teach the children of California.

No, the American school is not an "open forum."

I would no more hire a man or woman to teach in an American school, who did not understand and reverence the Constitution—who did not have an abiding faith in our form of government—than I would employ an atheist or an agnostic to teach in a theological seminary.

I uphold the right to "freedom of opinion" and "freedom of speech." There are men and women in America who believe that Lenin was a greater man than Washington, who believe that Russian chaos is better than American government. They have the right to so believe, but this does not mean that they should be permitted to teach this heresy to our children.

There are American men and women who honestly believe that

NOT OPEN FORUM

In 1920, in a rural election precinct in North Dakota, sixty-two men and women voted; three ballots were for Harding, one was spoiled, and fifty-eight were for Debs, who was then in the Federal penitentiary under a twenty-year sentence for being a rebel against his country in the tragic days of the World War. They had a right to vote for Debs, but I apprehend that no one will contend that any one of them would be an ideal teacher of the children of real American fathers and mothers.

No, the school is not an "open forum," nor should the doors of our men's clubs, or women's clubs, be open to those who breathe defiance and contempt of our government and her institutions.

Churches do not open their doors to athiests, agnostics, Communists or followers of Mohammed. No American Christian mother would listen to a denunciation of the American Christian home in an appeal for the establishment of a "love cult."

Let "free speech" find its audience, but not in the home, nor in the school, nor in the club, if "free speech" proclaims destructive criticism of all that is dear and sacred to the American heart.

No! No! One thing is settled. Our form of government is fixed and final. The Constitution may be amended by the people, laws may be amended or repealed, new laws will be enacted, but regardless of Communist, Anarchist or radical Socialist, we are going to march forward under the Old Flag, traveling the beaten paths defined by the Constitution—on—on to the end.

AMERICANISM FIRST

No, I would not deprive our children of "world culture." I would not close the doors of knowledge, but I would have them "see America first." If knowledge of America, pride of America, faith in America, is once fixed in the American heart, I defy all the waves of hate and bigotry and passion, and Bolshevism, and Communism, to unsettle this foundation; I dare them to attempt to plant the red flag where the Stars and Stripes now so proudly wave!

Another great California achievement, is the inspiration here of the great national newspaper oratorical Constitution contest.

Fathers and mothers and teachers, in this hour of opportunity, will you not aid in having your children and pupils enter this contest upon the Constitution; not for the money prize alone, but for the greater prize which will come in the mental and spiritual development of those who must soon take up the duties and obligations of citizenship.

In these contests, not alone will the child be developed, but the child will become the teacher of the parent, and will bring the spirit of the Constitution into many homes where the Constitution now has no friends.

Men and women, and teachers of America, wake up!

GERMANS CRYING FOR FOOD

Bishop Nuelsen Paints Pitiless Picture of People Hopelessly Facing Starvation

A grim and pitiless picture of conditions in Germany, unrelieved by hope, was painted yesterday by Rev. John L. Nuelsen, bishop of the Methodist Episcopal Church in Central Europe, upon his arrival to secure the aid of America for the stricken people of his great district.

Rev. John L. Nuelsen

Unemployment is on the increase in Germany, he declared, starvation and disease are spreading, the people are undernourished if not actually on the verge of starvation and the German children of the present generation are crippled physically and morally. Everyone is affected by the present economic breakdown, Bishop Nuelsen declared. Everyone is starving in a measure from the effects of undernourishment and suffering in Central Europe.

WORSE THAN RUSSIA

Conditions in Germany, he declared, cannot be compared with those of the years in Russia. The famine there was due to a shortage which would be relieved when the next crop came in. However, however the distress due to a food shortage removed from unemployment, which has arisen from the industrial paralysis following on the depreciation of the foreign markets and the wrecking of the currency. Many Germans hope in the future for a complete economic collapse, so that no harvesting can save the situation. They believe, however, that, in consequence of diplomatic processes of diplomacy, the children of Germany will be fed and clothed through charity or they will starve and freeze to death.

MANY ARE JOBLESS

Unemployment increases in unbroken succession in addition to a situation which has added to a situation per German thought is in the church conference in the factory industry during the month of January showed that 87 per cent were averaging 36 hours work a week. In parts of this territory 25 per cent of the men were without any sort of work.

The professional and "white collar" classes are also suffering. Their salaries are not sufficient to buy even food for themselves and their families and thousands upon thousands of them are entirely without work.

The American Friends Service Committee, supported by the American Relief Committee under the leadership of Maj.-Gen. Allen, is doing the most effective work in relieving suffering in Germany at the present time. The various religious denominations are also doing good work, he declared, but their confined efforts are of little avail when the immensity of the calamity which has overtaken the nation is considered.

TESTIMONY OF MOTHER IN BALANCE

Fate of Mrs. Champion, Accused of Perjury, to Go to Jury Today

Might a mother lie to save her son's life and freedom?

And if she did would she be guilty of perjury and subject to incarceration for her act?

That is the problem that a jury today will decide when the case of Idella Champion is submitted to them by Judge Keetch. The jury is composed of eight women and four men, the women picked by defense attorneys presumably because a woman could better understand the workings of a mother's mind and heart when her son's existence was threatened.

Idella Champion took the stand when her son, A. F. Champion, was on trial on a charge of murdering James Goldy. She stated that her son was with her in Fort Worth on January 10, 1922, when the murder was committed. She gave a detailed story of his movements in Fort Worth and placed the date by several different events that took place during the month of January.

In spite of defense testimony, however, Champion was convicted of the murder and his mother, his father Frank Champion, and Vera Hughes, his cousin, were arrested and held on a charge of perjury. The three of them gave approximately the same testimony and repeated it before Justice Hanby. They were ordered bound over for trial. The mother is the first to appear in Superior Court. The other cases have not been set.

Mrs. Champion repeated to the jury before Judge Keetch her memory of her son's visit to her in Fort Worth. She placed the date of it by the fact that her niece had visited her in Texas during the first week in January. Near the end of that week she stated, the two motored into Fort Worth and met her son. He arrived on the 8th, she said, and stayed with her until the 11th.

A curious circumstance will arise if Mrs. Champion is acquitted. For her son has been convicted by one jury who did not believe her testimony. If another does believe it and acquits her of a perjury charge, is her son guilty or was he wrongfully convicted?

Compliment for Mother

Mrs. C. K. C. writes: "My little Janet came home from school the other day and said: 'Mother, the smartest little girl in school this morning belong to you.'"—[Boston Transcript.

SKYLIGHT BURGLAR OPERATES

Several Shots Fired by Watchman in Chase of Thief With Plunder

Firing several shots as he ran, V. S. Uty, a special night watchman, chased a skylight burglar over the roofs of several buildings in South Los Angeles street early yesterday but was unable to prevent his escape with several hundred dollars in loot.

The chase began, according to the report made to Detectives Partin and Vail of the police flying squadron, when the night watchman discovered an open skylight in the establishment of the B. A. Newmark Company at 398 South Los Angeles street. He entered the building and saw a man hoisting a bundle to the roof.

The burglar followed the bundle and was running across the roofs when Uty got through the skylight. Uty fired several shots and followed until the man was lost in the darkness.

Police officers, arriving in response to a call from Uty, discovered that entrance had been gained also to the Paradise Cafe through the roof of an adjoining building. The management of the cafe reported that $175 in silver had been taken.

The loot from the Newmark Company was several dozen silk shirts, valued at several hundred dollars.

Cases of Neal and Nine More Come Up Today

F. C. Neal, former prohibition agent, and nine others indicted a week ago on a charge of violating the prohibition law, will be arraigned today before Federal Judge Bledsoe. Neal was dismissed from the prohibition service by Harold H. Dolley, chief field agent for prohibition enforcement when Dolley was in charge of the Los Angeles office. Since then Neal has been associated with others who have been subpoenaed to appear before the Federal grand jury and explain charges against Dolley and the conduct of the Los Angeles prohibition office.

The nine indicted with Neal are: Mrs. Neal, W. S. D. Smith, F. Carlton, H. E. F. Greenwald, Nick Zanetich, Frank Oreb, Tom Dusevich, James Yubanni and William Morrison. The indictments grew out of the seizure of 1000 gallons of intoxicants and the boat Erni when an effort was made to land the liquor near Santa Monica.

Woman Tries Suicide; Love Affair Blamed

Despondent over a love affair which had ended unhappily for her, Mrs. Gladys Phillips, 34 years of age, of 4643 Melbourne avenue, Hollywood, attempted to end her life by slashing her arms with a razor blade, early yesterday.

The young woman was found by her sister, Consuelo Crafts, said to be well known in motion-picture circles. The sister hastily summoned Hollywood officers, who took Mrs. Phillips to the Receiving Hospital where she was treated by Police Surgeon Saverien. According to the surgeon's examination, the sharp edge of the razor did not penetrate into any arteries and her life is not in danger.

Detective Culp, who investigated the attempted suicide, reported that members of Mrs. Phillips's family said that she had been brooding over a love affair in which she had experienced a quarrel that ended the romance.

Bullet Checks Burglar Suspect at Long Beach

By a "Times" Staff Correspondent

LONG BEACH, March 9.—The "Five O'Clock Burglar," for whom police have been searching for months, is believed in custody with the thumb of his right hand missing.

J. M. Ramsey heard some one fumbling at the screen of his bedroom window at daybreak this morning, and saluted the intruder with a shot from a Remington rifle. The intruder ran, and Ramsey pursued down the street, pausing to take another shot. This struck the man in the right wrist, tearing off his thumb and part of the palm of his hand and smashing two fingers.

The man, a negro, said he was Clark A. Sims, 27 years of age. He is in Seaside Hospital, under arrest on a burglary charge.

POLISH BENEFIT CONCERT

Stanislaw Michniewica, Polish pianist, will appear in a benefit concert of the Polish Women's Aid Circle Sunday evening at the Polish Auditorium, Fortieth street and South Park avenue. The pianist recently arirved in Los Angeles. Teodora Wisniewska, coloratura soprano, will also appear. The program will be concluded with songs by Henry Cantor, member of the Delara Grand Opera Company, and Bogdan Gilewicz, Polish baritone and former member of the Opera Comique of Warsaw.

TO PLEAD FOR PEACE OF WORLD

Welsh Woman in City to Lecture, Bears Memorial of 400,000 Signers

Mrs. Peter Hughes Griffiths of Aberystwyth, Wales, who was a delegates to the United Association of American Women in New York, arrived here Saturday, and will speak this evening at the Welsh Presbyterian Church, 437 Crocker street.

Accompanied by Miss Mary Ellis and Miss Elined Prys, Mrs. Griffiths came to New York as a bearer of the memorial from the women of Wales to the women of America. This memorial was signed by more than 400,000 Welsh women and was presented to the welcoming committee at a luncheon at the Biltmore in New York February 9, last.

"We came to the women of America to plead for world peace," said Mrs. Griffiths at the Gates Hotel, "for we have come to believe that if there is ever to be international peace it must come through the efforts of the women.

"This movement on the part of the women of Wales has nothing to do with politics. We are merely acting as individuals with but a single thought and hope, and that is that peace shall prevail throughout the world.

"At Washington, as I stood by the simple stone that marks the grave of Woodrow Wilson, I could not but look at the unfinished structure in the crypt of which he sleeps and remember that his work, too, was unfinished. But he laid the foundation in an idealism that I feel sure will grow with the years, and one day that structure of peace which he hoped to complete will be finished.

"This is such a great, wonderful country. Just think. I traveled for four days to cross it! You people here in your beautiful, fertile, sunny California cannot conceive of the hardship, the poverty, the wretchedness and the terrible fear that grips the hearts of the women of the Old World."

Mrs. Griffiths is a member of the Council of the University College at Aberystwyth. She is the only member of the delegation from Wales to visit the Pacific Coast and is here to visit old friends in Los Angeles and Pasadena. Mrs. Griffiths leaves Tuesday night for New York, traveling by way of New Orleans.

WILL SPEAK ON PARKS

William Cox Buehler, noted traveler and lecturer, will address the Academy of Science at its monthly meeting Friday evening in Choral Hall, Philharmonic Auditorium, on the subject of "Our National Parks." The public is invited.

6 daily trains Santa Fe
Fred Harvey "all the way"
Chicago and Kansas City
Through Pullmans to St. Louis, Denver, St. Paul, Minneapolis and Houston
Santa Fe superior service and scenery—plus Fred Harvey meals—Your assurance of a delightful trip.
Grand Canyon National Park is open all the year.
Pullman reservations, train and trip details
Geo. T. Gunnip, Div. Pass. Agent. 221 South Broadway Phone Bdwy. 8500 or SANTA FE STATION Phone Main 8220.

Special Selling Event

FOR 5 Days ONLY

Tuesday
Wednesday
Thursday
Friday
Saturday

More than $250,000 worth of the most desirable type of homefurnishings purchased and delivered to us within the last 90 days now offered at substantial reductions--

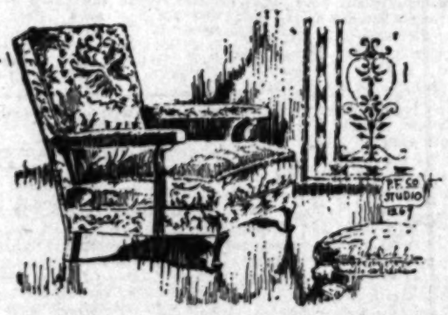

Karpen Chair $68.50 In Mohair

Comfortable chairs of the popular Cogswell type as pictured in handsome figured mohair backed by the famous Karpen guarantee of quality. An example of the values in this five-day event.

An opportunity to select from Berkey & Gay, Karpen and other dependable makes. Furniture and floor coverings for all rooms in the newest styles at lower prices. Each item carries a special value tag showing a marked reduction from our regular prices which are based on our well known ability to sell for less in this location.

Pasadena FURNITURE CO.

Los Angeles Sales Studio 501 North Western Ave. Phone Holly 1907.

83 to 91 N. Raymond Ave. Phone Colorado 8200 Pasadena

Long Beach Sales Studio 1118-22 American Ave. Phone 619-95

HOME FURNISHING AND DECORATING

PUBLISHERS:
THE TIMES-MIRROR COMPANY
OFFICERS:
HARRY CHANDLER, Pres. and Gen. Mgr.
MARIAN OTIS CHANDLER, Vice-Pres. and Secy.
F. X. PFAFFINGER, Treasurer.
HARRY E. ANDREWS, Assistant General Manager and Managing Editor.
Harry Chandler, Marian Otis Chandler, F. X. Pfaffinger, Mabel Otis Booth, Harry E. Andrews, Directors.

Los Angeles Times

EVERY MORNING IN THE YEAR
DAILY FOUNDED DEC. 4, 1881—43RD YEAR

Average Circulation for every day of February, 1924 150,005
Average Circulation for Sunday only, February, 1924 210,230

OFFICES:
New Times Building, First and Broadway.
Branch Office No. 1, 621 South Spring Street.
Washington Bureau, 504 Hibbs Building.
Chicago Office, 360 North Michigan Avenue.
New York Office, 225 Fifth Avenue.
San Francisco Office, 742 Market Street.
Paris Office, 170 Rue Saint Honore.
In addition to the above offices, The Times is on file and may be found by European travelers at the following places:
420 Rue St. Honore, Paris.
122 Pall Mall, S. W. 1., London.
Hotel Excelsior, Rome.

LOS ANGELES (Loce Ahng-hayl-ais)

MEMBER OF THE ASSOCIATED PRESS
The Associated Press is exclusively entitled to the use for republication of all news credited to it or not otherwise credited in this paper and also the local news published here within.

The Times aims at all times to be accurate in every published statement of fact. Readers who discover any important inaccuracy of statement will confer a favor by calling attention of the Editorial Department to the error.

NEVER HEARD IT
One of the professionals is writing a series of articles on how to master bad golf lies. The best plan we can think of is to wear earmuffs.

SLIGHTLY DIFFERENT
A bobbed-haired bandit is relieving Brooklyn men of money and jewelry. The odd part about this is that she flourishes a gun and wears a mask.

MAKING THE GRADE
The trouble with some of the legislators is that they confuse the melting pot with the junk pile. There's a big difference, as any metal refiner knows.

BY WIRELESS
There are now nearly 200,000 radio sets in service on the farms of America. First thing we know the American farmer will be trying to broadcast his beans.

NOT BY A WHISKER
Every voter in the forthcoming Presidential election in Santo Domingo will be shaved immediately after voting to prevent his repeating, according to a possibly veracious dispatch. It's easy to see what margin that President-elect will win by.

THE GREASY TRAIL
There is threat of a war between the Standard and Sinclair Oil companies. But there would be no call for a Congressional investigation on that account. Even the Senators would not mind if the oil corporations got to pummeling one another.

OUR FLEETING INSPIRATIONS
Because she had to live four days in a house devoid of gas and electricity a Los Angeles woman attempted suicide. And yet most probably when she saw "The Mission Play" or "The Covered Wagon" she thrilled to the courage and fortitude of the pioneers and yearned to be just like that.

WORTHY EFFORTS WASTED
Neither Mr. McAdoo nor Senator Reed seems to be doing much to convince the country that he ought to be elected President, but each is doing considerable to convince it that the other shouldn't be. And yet, with Coolidge in the race, that hardly seems necessary.

ENTANGLEMENTS
Among other things hard to explain is the effort of California Democrats to line up for Senator Copeland of New York in opposition to William Gibbs McAdoo. Dr. Copeland is not seriously considered as a possibility, even by himself, and there is no conceivable warrant for his further exploitation by a bunch of voters as remote as those of California.

HOME SWEARING
A judge holds that the use of profanity on the part of the husband is not ground for divorce unless it is specifically and persistently directed at the wife herself. Plain swearing does not suffice to warrant a decree. A little cussing now and then is relished by the best of men. Here is a second Daniel come to judgment. The hazards of a domestic career may justify an oath.

THE BORDER CURFEW
It may be unconstitutional, but the border lights are snuffed at 9 o'clock at night just the same and Americans are forbidden the crossing. Of course, the purpose is to put a check upon some of the night life at Tijuana and other sporting spots in Mexico. They are sustained by the wild men and women of America and, were it not for the patrons from this side of the border, they could not exist. It is the sons and daughters of Uncle Sam that contribute mightily to the naughtiness of Mexico. If there is a 9-o'clock curfew at the border it may help some. It will at least urge the invaders to do their drinking by sunlight.

SOME SECRECY
The administration informs the Senators that under the law and the rulings of the Treasury Department individual declarations in connection with the income tax are confidential and secret. The statement filed by Henry Ford or any other millionaire cannot become public property without the consent of the one most concerned. The tax returns are exclusive. That is why the government is serving notice upon the bootleggers to step up to the captain's office and settle. They are paying thousands of dollars into the treasury and some are even reporting the source of their income because the facts are not allowed to go any further. The Treasury Department may have a signed statement that the taxpayer is a bootlegger, but this is not to be used as evidence in another department. The revenue collector may get a slice of the large profits of some illicit distiller, but he may not make his evidence known to the Department of Justice. There are not many things withheld from the prying eyes of the people, but thus far the individual details of income tax gathering have been inviolate. Possibly some Congressman will be offering a bill providing for the posting of all returns upon the front door of the Capitol, but thus far nothing of the kind has been attempted.

THE AUSTRIAN RENAISSANCE
An inspiring earnest for future achievement in Europe is the remarkable strides that Austria has been making during the last year in rebuilding a new civilization on the crumbled ruins of the old. Austria had tottered for a generation before the war. Her government, a slightly tempered absolute monarchy, was both tyrannical and weak. Once the most powerful monarchy in Europe, her domain extending from the British Channel almost to the Bosporus, she had sunk to the state of a second-class power.

Under Franz Josef, decadent scion of the once-powerful Hapsburgs, she had lost every war in which she had engaged. Her territory restricted, she had sunk to the lowly condition of a hanger-on of the dominant and arrogant Hohenzollerns.

During the century after Metternich both civil and religious liberty had been little more than a name. Patriotic aspirations were stifled in their infancy and expansion of the national spirit had become impossible. A veritable Chinese wall was builded about the empire, and neither liberty nor progress was permitted to enter.

Her territorial losses resulting from the war were enormous. The Austro-Hungarian Federation was dissolved. Bohemia regained the freedom that she lost in the Thirty Years' War. Her ports on the Adriatic were taken from her and her liquid capital was exhausted, wasted in disastrous military enterprises.

But these losses were in a large measure equalized by the restoration of the government to the people. The aristocratic and military classes disappeared with the empire. Austria is now a republic; not, like Germany, in name only, but in fact. The workers have found themselves. They are the arbiters of their own destiny; and the result has been the development of a healthy national spirit. They are no longer intoxicated by dreams of conquest. The sword lies broken and rusted on the ground; and the great plants that one manufactured war material are now devoted to producing necessary articles of commerce.

Austria accepted the foreign guidance that Germany has so persistently refused. The government budget balances this year, which means that the people are paying in taxes the cost of necessary government.

New ideals and a new spirit animate the Austrian pepole. For the first time in centuries their lungs are filled with the invigorating air of freedom. Industry is flourishing. There is work for willing hands, and a stabilized currency. The Austrians are laboring under handicaps; but they have displayed an honest endeavor to build their national and social life on a firm foundation of justice.

Vienna is regaining its lost prestige. It is again the Queen City of culture of Eastern Europe. The arts and sciences are flourishing; and the new growth is much healthier than the old; for the chains have fallen alike from the wrists of the artists and the artisans.

At the present time the Austrians are able to feed their own, and they are contributing largely to relieve starvation in Germany. They are showing the recalcitrant Germans the way to a new and better life. They are taking the lead in the restoration of industry in Middle and Eastern Europe. And America, along with most of the world, wishes them well.

Where there is a will to achieve the opportunities present themselves. A people that wills to live becomes invincible. Austria has paid a heavy price for her decadent, supine existence during the century after Metternich. But the people have learned that craft and cunning are poor substitutes for honesty and industry; and her present forward movement awakens a legitimate hope that her debt to the past has been liquidated.

When Germany begins to follow the Austrian example she, too, will find that the liberty she won without her own knowing in the World War will be worth more than all that she lost during a generation of military imperialism.

A GERMAN LOAN
Some practical method for adjusting the reparation question between France and Germany is by general consensus the first essential to the stabilizing of Europe. Except through a colossal loan to Germany, however, there seems little hope that the two countries will ever find a way out of the present impasse.

It is equally evident that the diplomats who favor that solution are looking to America as the big brother who will advance funds sufficient to re-establish German credit and satisfy French claims. To do this would require the flotation of a fund of billions of dollars. Is it wise at the present time for the American people to underwrite so gigantic a loan?

Dr. B. M. Anderson, expert economist of the Chase National Bank of New York, finds several objections to such a transaction. It involves other issues besides the settlement of a long-standing dispute that is undoubtedly endangering the peace of the world. Dr. Anderson finds the following five objections:

The bonds could be marketed only at a heavy discount, even assuming ample security to have been guaranteed. Investors' money is scarce where such vast loans are involved. Nor has Europe's management of her financial affairs since the war been such as to inspire confidence.

The French government would lose heavily on exchange rates when it came to bringing the money home. Bringing $2,500,000,000 from New York to Paris would demoralize the exchange market. The French government would realize only a fraction of the franc value of the dollars at the time the transaction was begun.

France and the rest of the world would lose by violent disorders in various commodity markets. General level of French prices would fall and a commercial crisis in France might even ensue.

This sudden influx of dollars would encourage a great increase in French imports—in many cases unnecessary imports that France can ill afford. The French government would get much less benefit from the cash than it ought to get when it came to paying off its internal debt.

So vast a loan would tighten interest rates everywhere, good bonds in all countries would go lower and business enterprises in all countries would find it harder to get capital for expanding their activities.

Dr. Anderson concludes with the declaration: "The net result of the whole transaction would be a considerable waste of capital which an impoverished world can ill afford." These reasons alone are sufficient to deter American business from being drawn into subscribing to billion-dollar loans to foreign countries of dubious securities.

"Here You Are!"

Copyright, 1924, by Public Ledger Company

THE LIFE SAVERS
The American Society of Engineers is seeking to formulate a national code of fundamentals making for motor safety. The very first paragraph calls for jail sentences and forfeiture of licenses for drunken drivers. In the second place, the society insists that there should be public trial for murder of all drivers who are known to be responsible for fatal accidents. In the third place, there should be thorough examination of the physical, moral and mental capacities of the applicant for a driver's license. No minor or incompetent—and certainly no careless woman—should be permitted to drive a car.

The Society of Engineers will sponsor a movement to procure the adoption in each State of a safety code based upon these fundamentals. The committee which prepared the report submitted figures showing that approximately 15,000 persons were killed in automobile accidents in the United States last year, while over 410,000 were more or less seriously injured. The investigators agree that it is the driver and not the vehicle that must be dealt with. Fines may bring in a lot of money to the road funds, but they do not seem to have any bearing on the accident column. The tragedies go on.

The prison sentence and the withdrawal of the license are the corrective measures that really count. Take away a man's car and his liberty and he cannot do much damage to his fellows. When he is out on the highway with a six-cylinder car and an overdose of moonshine he is a dangerous criminal. No licenses for minors or incompetents; murder trials for careless killers and the jail for speeders would undoubtedly help materially in making the world safe for humanity.

THAT MARRIAGE SYMP-OSIUM
A symposium of noted novelists asked to decide the question, "Is marriage a failure?" has done its best to damn that ancient and honorable institution with faint praise. Their study of ordinary mortals seems to have tended to convince the novelists that most of them are in constant revolt, open or restrained, against marital bonds and marital tedium.

The sum of their wisdom, in fact, is about equal to that of the schoolboy who, when asked how many wives were permitted in America and what the system was called, replied that in America a man could have but one wife and the system was called monotony.

But it is noteworthy that none of the novelists appealed to took the ground that children are a failure. And to have the unequaled happiness children bring into the world we must, as the world is now constituted, be married. Otherwise we may have some of the children, but we miss all the happiness.

Does any parent of a child just learning to lisp "Mama" and "Daddy" and given to freighting those names with such love and trust as no other words can carry feel that the marriage which has brought him to that happiness has been an absolute failure?

May it not be that the novelists—who, generally speaking, are absorbed and not wholly natural creatures—are all wrong about it? May it not be that it is not marriage which is a failure, but certain modern tendencies which often spoil even so good a thing as marriage?

There is the tendency, for instance, among so many young couples, to look on children as a social and financial handicap, to be avoided as long as possible. And there is the tendency to utterly get away from the old-fashioned home life which used to make people find their joys, their aspirations and their inspirations in the family instead of elsewhere. No one dreamed of asking whether marriage was such an established success.

Marriage which is merely a partnership for business or social purposes isn't genuine. It shouldn't be counted as real marriage in any such symposium.

Let it be remembered it also has been asked whether civilization is a failure and whether Christianity is a failure. And it has been remarked that Christianity is such a splendid thing it is too bad some of the Christian nations don't practice it. The same idea might be applied to marriage. If a lot of the ennuied married couples would try a little genuine married life they might find it an enthralling revelation.

CONCORD OF SWEET SOUNDS
Every time they try to put grand opera into English a lot of folks feel impelled to apologize for their mother tongue. The Italian speech adapts itself at once to sweet phrase and glorious harmonies. Why cannot the Italians behave as mellifluously as they warble?

THE BONE END
The shinbones of the cattle slain in the Chicago stockyards are being exported to China to be made up into mah jongg sets to be returned for the pleasure of America. This should invite a better understanding between the races. We can feel it in our bones.

THE SAGE OF CALABASAS

The new motor-vehicle law, which leans hard on reckless driving and is rather lenient upon mere speed, seems to be working very well. Despite dismal police prediction, the abolition of speed traps has not produced apparent ill effect.

Bert Bellows, who used to race in the old dirt track days when Barney Oldfield was a comparative beginner, holds that all accidents are inexcusable. Here's his dope:

"The most careful driver I know seldom goes less than forty miles an hour on the open road; in fifteen years' driving he has never scraped a hubcap. But fast as he drives he has his car always in control. I have seen him go to sleep at the steering wheel, after driving all night and all day, keep his machine in the road automatically and wake up by instinct when he needed to.

"The most reckless driver I know seldom drives over fifteen miles an hour and yet he is always in hot water. His specialty is stalling on railroad tracks. He has had three cars smashed that way—unluckily for everybody but him, he has always managed to scramble out unhurt.

"There are lots of people like him, who never violate the speed regulations, but who are a menace. They simply go to pieces in any emergency. The answer? Some system to keep poor drivers off the road. It hasn't been invented yet, but it will be." EDWARD C. KRAUSS.

RIPPLING RHYMES

THE DEPARTED

John B. Jinx is dead and planted, peace
and rest to him are granted, precious booms
we all should covet when we're old and
bent and tired; yet his friends are wildly
wailing, heaven's gate they are assailing,
with their fierce expostulations that so good
a man expired. He has crossed the silent
river in Old Charon's floating flivver, he is
done with tribulations, taxes bother him no
more; he is done with punk diseases, done
with flu and all its sneezes, and there are
no docs and druggists waiting, waiting at
his door. He is done with weary toiling,
there's no pot to keep a-boiling in the sunny
fields of Eden where the saints are playing lyres; where angelic strains are swelling no one needs to soak his dwelling for
the price of shoes and clothing, gasoline
and rubber tires. No one hands him now
a warning in the early hours of morning
that the boss will shrewdly dock him if he
is a minute late; strikes and walkouts do
not grind him, and the drivesmiths cannot
find him when they'd raise a fund of money
to repair the town-hall gate. All eternity's
before him, there is nothing that can bore
him as the aeons roll serenely as the genial
ages flow; why, then, all the heartsick weeping? Why are friends and neighbors keeping dreary vigils in the boneyard with the
panoply of woe? WALT MASON.

[Copyright, 1924, by George Matthew Adams.]

Why not have a "No Gum-Chewing Week"?

It's tough for a man to have to meet his own tailor bills.

Now they have an avocado without seeds. But it is not likely to be any lower in price on that account.

California may get a Red Hat at the next consistory at Rome. The fame of the West Coast is spreading everywhere.

If Chicago doesn't know what to do with her snow let her ship it to the High Sierras where it will come in very handy.

Los Angeles has 76 per cent of her vote registered with several days to go. This is better news for Coolidge than for some other folk.

We just knew Jake Hamon's name would be drawn into this Teapot Dome thing sooner or later. The Senate committee must have exhausted all the live subjects.

There's a motor-bus line now between Aleppo and Bagdad, but they do say that Aleppo has not changed much since the afternoon that Othello nicked his last Turk.

Wife complains of scorpions, rattlesnakes and other insects in her Arizona ranch home. Funny they never show those features of the "great open spaces where men are men" on the screen.

Police, seeking bandit, find he's been in jail a week. This is turning the tables. Used to be out when they thought they were in in the days when Los Angeles jails were justly called "porous."

Interior of the earth has been quivering continually since the first of the month, scientists assert at Mexico City. Fall of the franc, jazz and oil investigation will all come in for a share of blame.

Ohio man who paid $10,000 for package of blank paper, thinking it was indiscreet love letters of his, was a banker. Everybody, it is evident, has moments when he is human, and even bankers nod.

This paying debts by an issue of bonds is developing a program of feverish finance in business. By and by the average citizen will want to float a batch of securities to cover the bill he owes his barber.

Putting a still in a goat stable latest ruse in Denver. But the noses of prohibition sleuths were discriminating. Nothing else smells quite like either billy goat or sour mash, but imagine the combination!

Congressman's liquor carrier arrested and fined in Washington. And they say public officials there are getting afraid to have oil put in their automobiles. With all these handicaps, will there be any lessening in the number of candidates? There will not.

THIS IS THE DAY

Patent for a cut-off and valve for steam engines was granted to Seth Boyden in the year 1349. This was one of the most important of all devices applied to the development of the steam engine. The inventor was born at Foxboro, Mass., in the year 1788.

JOTS FROM A JOURNEY

BY ESTELLE HEARTT DREYFUS

Leaving Los Angeles three pictures were anchored away in a cosy little harbor of my memory—congested traffic—windows full of pink peach blossoms, jonquils, old-fashioned stocks and freesias—lastly the kindly good-bys of the friends at the Southern Pacific station.

The trip from Los Angeles to New Orleans might not seem to hold much of newer interest, yet when we reached the small desert town of Yuma, where the hotels advertise "Room and board free any day the sun doesn't shine," I overheard the porter say, "Here's de place you turns your watches ahead one hour." "Well," said a traveler, "a fellow grows old fast going eastward, doesn't he?" "Why, yes, dat's so," replied the porter, "but he sure gets his youth again when he comes back West to California." And I thought to myself, there's an idea the Los Angeles Boosters haven't used yet.

* * *

About forty miles from Houston, at the little town of Liberty, they have had what they called a "Buried Treasure." In 1853 this huge treasure was brought and deposited on the bank of the river to assist in the building of a railroad. Just as the scheme of the railroad failed the river, too, changed its course and left the treasure beneath fifty feet of dirt, then the changeful river decided to go back to its old course and the treasure, because of its weight, sank deeper and deeper into its new home of quicksand.

So many fruitless efforts had been made to lift the treasure that, as the years went by, its reality grew to be somewhat of a myth, except, perhaps, to the few earlier settlers who still clung to the hope that one day the treasure would be recovered.

Last week, after seventy-two years, a well-known dredging company of the South undertook the job, amid the quizzical glances and shrugging shoulders of the townspeople.

A few days of the huge dredger dripping down—swinging over—and emptying out—the moment of excitement arrived, a cry, and everybody rushed to see—lo, there lay on top of the ground—a long rail, for what was the "Buried Treasure" but five trainloads of rails!

So today, when the town of Liberty keeps for its share 35 per cent and gives 65 per cent as the reward, the "Buried Treasure" assumes the proportions of a treasure, indeed, with 10,000 tons of rails in sight and every rail as good as new.

* * *

Spanish lessons a la Pullman! Have you ever tried them? Here is the recipe: Take four good friends journeying toward South America, one being a teacher, seat them opposite each other, placing in each pair of hands the very good Spanish-American Reader by Berge-Soler & Hatheway, flavor the entire with a desire to make Spanish verbs and nouns a habit, sprinkle on top the spirit of happiness and put all in a Pullman-car drawing-room, going from Los Angeles to New Orleans, continue doing this every opportunity until you reach Buenos Aires—result—a Spanish vocabulary—that "open seasame" to every Spanish heart and country.

* * *

As we pass through Louisiana and Mississippi, glancing from our window, we see the swamplands and the weird moss-grown trees; we, from cheery California, shudder with the very dreariness of it, until we are told this moss is gathered for mattresses and automobile cushions, the process of boiling and stripping off the outside covering giving the moss the appearance and consistency of horse hair. Thus a parasite is transformed into a utility.

* * *

Grove after grove of slender pine trees—and every little pine tree has a bucket on, a bucket on, a bucket on—for why—for turpentine!

* * *

I believe New Orleans is called the Crescent City, because of its city plan, but I prefer to call it "The City of Gifts." There is scarcely a direction in which you look but the driver tells you with pride, "Yes, there you will see the gift of Mr. or Mrs. Blank."

Parks, statues, bridges, schools! Why, one man has forty-seven public schools, all splendid buildings. No wonder once a year every school child in the city of New Orleans lays a flower at the foot of his statue, which stands in the public square. There is also a beautiful little wading pool for tiny tots, under the sheltering arms of oak trees, and embellishing two sides are charming statuettes of childhood.

But, most of all, there is a large home, and just what kind of a home would you guess it to be? Well, it is a real home for homeless little boys. Could anything or anybody need a home more than a homeless little boy?

Stately reference libraries, normal vocational training schools for the blind, seminaries for priests; in fact, all kinds of educational gifts, but somehow that home for homeless little boys stays in my mind and I think of my dear Los Angeles, the many gifts she needs and the many people ready to give and I just hope, along with our magnificent community spirit, we might learn of this older city of New Orleans and be not in name only, but in the big reality of giving—The City of the Angels.

* * *

At present—amid the gay throngs at Palm Beach—during the daytime one looks in vain for the once so fashionable earrings. Beads still hold their own in a way, but are not so large nor of such length.

At the bathing hour we, accustomed to the woman bather of Honolulu and the western coast, are amazed to find no knitted suits, instead silk, black and often of gay plaids, black velvets, which really do get wet, old-fashioned ginghams, all of modest design and all worn with the full-[illegible] ing. This latter gives to [illegible] a very dignified and [illegible] pearance.

Dancing in the out-[illegible] nut Grove (the grove of [illegible] Ambassador Cocoanut Grove namesake) is much the [illegible] as we have, a riot of color [illegible] but of the clothes and [illegible] face. Also, there is a [illegible] lack of bobbed hair.

With the influx of the [illegible] bile one is apt to think of [illegible] cycle as belonging to the [illegible] museum relics; not so in [illegible] Beach. Continually the eye [illegible] ing caught and held by a [illegible] woman in gayest [illegible] along on the ordinary [illegible] bound either on errand or [illegible] ercise. And, oh, the bicycle [illegible] chairs, single or double, [illegible] noiselessly and slowly [illegible] the palm-fringed walks [illegible] ter's edge, allowing [illegible] glimpses of an alligator [illegible] the sun. As you sit [illegible] and dreamily observing [illegible] yourself, "Blessed be the [illegible] for these chairs are [illegible] a boy riding a bicycle [illegible] of your chair.

* * *

Miami, the Seminole [illegible] for magic, and, indeed, it [illegible] as if a spell had been cast [illegible] we were awakened by [illegible] toned chimes playing [illegible] old hymn:

"My faith looks up to [illegible]
Thou Lamb of Calvary,
Savior Divine.
Now hear me while I [illegible]
Take all my sins away,
Oh, let me from this day
Be wholly Thine."

Looking out, we saw [illegible] against an early morning [illegible] the cross and dome of [illegible] White Temple," a [illegible] the Episcopalian [illegible] old tunes followed, [illegible] the "Praise God from [illegible] All Blessings Flow," the [illegible] ceased. Then quite [illegible] awakened ears came [illegible] strains of the Lohengrin [illegible] Song"—a pause—we [illegible] imagine the murmured [illegible] the wedding ceremony, [illegible] again the voices, this [illegible] great burst of triumphant [illegible] ending on "high C," [illegible] exultant. Ah, memories [illegible] —Magic—Music—Marriage!

CLIMAX
Finis has been written [illegible] ent chapter of archaeological [illegible] covery. The lifting of the [illegible] the sarcophagus and the [illegible] tion of the mummy [illegible] Ankh-Amen have ended [illegible] tion for this season. The [illegible] the adventure has been [illegible] rily dramatic, for, when the [illegible] ings were drawn away [illegible] tigators found that [illegible] that Tut-Ankh-Amen had [illegible] ied with all the ceremony [illegible] those magnificent shrines [illegible] tion at which his people [illegible] ented. The archaeologists [illegible] golden boy. The Pharaoh [illegible] sented in high relief, [illegible] sheets of solid gold, is [illegible] as having a face of [illegible] ful beauty. All the [illegible] lavishly comply with the [illegible] arrangements which [illegible] ples made for the [illegible] dead. The indication [illegible] Ankh-Amen died and was [illegible] with all dignity and [illegible] some of the stories have [illegible] ushered unceremoniously [illegible] by his jealous enemies.

It is a gratifying [illegible] the adventure in the [illegible] Kings. Exploits began [illegible] great anticipation [illegible] anticlimactically. But there [illegible] no disappointment in the [illegible] the opening of this tomb [illegible] ment has progressed from [illegible] to another, with the [illegible] the outer tomb eclipsed by [illegible] der of the sarcophagus [illegible] rivaled by the golden [illegible] The whole undertaking has [illegible] a most satisfactory [illegible] archaeologists deserve the [illegible] applause.—[St. Paul Dispatch.

THE BIGGEST NUT
One thousand years ago [illegible] America was a vast [illegible] limitless prairies and [illegible] yons, before the [illegible] French and Spanish [illegible] touched its shores, then [illegible] the banks of a river in [illegible] west a slim, hardy [illegible] Today that same tree [illegible] est pecan tree in the [illegible] ing near the Colorado [illegible] Saba county. It is 150 [illegible] its circumference, two [illegible] the ground is twenty-[illegible] feet above the ground [illegible] in diameter, while the [illegible] the first limb is forty-[illegible] main branches have a [illegible] 100 feet.

This mammoth of the [illegible] "Jumbo," has borne [illegible] 1400 pounds in one [illegible] ican Forests.

Not Too Sentimental
A fall doesn't [illegible] she knows that she is [illegible] and is wearing her hat [illegible] —[Arkansaw Thomas Co.

MESA VERDE—AS IT
Niagaras, arrested in [illegible]
Cliffs, panic pale, plunge [illegible]
abyss,
O patient hand of God, [illegible]
eled this
When time was young [illegible]
neophyte,
Stark in baptismal [illegible]
white
Stone tidal waves [illegible]
shadows kiss
A multitudinous [illegible]
Now turning amber [illegible]
light.

Women nave [illegible]
Down the wall
From mesa [illegible]
dren call
And laugh through [illegible]
"It is he!"
Whisper upgoing [illegible]
where
His captive [illegible]
emely,
In kiva depths, [illegible]
ancient [illegible]
—[Lilian White [illegible]
rum.

MONDAY MORN
PLAY BY AVO
BARD OVE
Merchant of Venice
From "Times" S
Pasadena Players
Drama Masterp
Music Program Con
by the Keltz Tr
Shades of Shakespeare!
ould the Bard of Avon
new that one of his p
iven over the radio? T
en written about the y
nder conditions that are
odern minds to com
ince modern science has a
the world since that tim
ssible that more peopl
ht play last night than
the first hundred years of
range to say that in
odern inventions that h
ne far to change our h
e human nature is abo
me today as it was then
FITS MODERN TIM
The play was inspired
haracter called Roderigo
Jewish merchant execu
ice, 1494, and was writte
bit in all of its degradat
greediness of worldly el
d "the bloody minde of
iven in Radioland we fe
presence of similar charact
ough the play given wa
n over 325 years ago in
ent and character expos
as modern as anything
o hear this old dramatic
ece over the radio is a no
o say the least, and there is
o ponder about in this uniq
ation.
The play was staged
ommunity Broadcasters of
ena already known for
dient drama" throughou
dio world. Under the di
Edward Murphy and after
udy of the studio and th
anks of the broadcasting
as to be able to bring so
ent before the microphon
ay was successfully broad
CAST OF CHARACTER
The cast of characters
llows:
"Shylock," Gilmor B
Portia," Thyra Ruhland;
ano," Mervin Williams; "G
t Gebbo," Maurice Wells;
ia," Dorothy Welch; "Je
ssa Frederick; "Antonio,"
t, Loofbourrow; "Bass
ssa Soor; "Gratiano," Ray
rd; "The Duke," Edward
ter; "Salerio," Palmer M
d Gebbo," W. W. Ogier,
alanio," Allen Morrison; "S
o," Frederic Peterson.
The music for the evening
rnished by the "Maurice
," composed of Maurice M
ganist; Leila Isbell, pianist,
ss E. Isbell, 'cellist. The r
Gardner Single Contro
Radio Set
GARDNER LABORATORIES,
511 E. Ninth St.
Phone Main 2196.
After 6 p.m. Holly 2021.
Sim Crab
LOVELY wo
changing styl
be forgiven by ev
critics, if they we
see her always in t
Does your adverti
its story in the s
"Creative printing
freshness and attra
ence, that will br
sults because of its s
You'll find our S
ment ready and
with you on your s
to show you where
ing can speed up y
Call 875-631
Times-Mirror rep
call on you. There
tion.
TIMES-MIRRO
118 South BROADW

A JOURNEY

ARTT DREYFUS

all worn with the full-length coat-ing. This latter gives to the wearer a very dignified and feminine appearance.

Dancing in the out-of-door Cocoanut Grove (the grove of which our Ambassador Cocoanut Grove is the namesake) is much the same now as we have, a riot of color provided but of the clothes and not of the face. Also, there is a noticeable lack of bobbed hair.

With the influx of the automobile one is apt to think of the bicycle as belonging to the class of museum relics; not so at Palm Beach. Continually the eye is meeting caught and held by a man or woman in gayest attire, darting along on the ordinary bicycle, bound either on errand or for exercise. And, oh, the bicycle built chairs, single or double, which noiselessly and slowly move along the palm-fringed walks at the water's edge, allowing occasional glimpses of an alligator basking in the sun. As you sit so comfortably and dreamily observing you say to yourself, "Blessed be the bicycle, for these chairs are propelled by a boy riding a bicycle at the back of your chair.

* * *

Miami, the Seminole Indian word for magic, and, indeed, it seems as if a spell had been cast upon us as we were awakened by clearly-toned chimes playing that sweet old hymn:

"My faith looks up to thee,
Thou Lamb of Calvary,
Savior Divine.
Now hear me while I pray,
Take all my sins away,
Oh, let me from this day
Be wholly Thine."

Looking out, we saw outlined against an early morning sky the cross and dome of "the White Temple," a church of the Episcopalian faith. Sweet old tunes followed, until, with the "Praise God from Whom All Blessings Flow," the chimes ceased. Then quite softly to our awakened ears came the last strains of the Lohengrin "Wedding Song"—a pause—we could only imagine the murmured prayer of the wedding ceremony, and once again the voices, this time in a great burst of triumphant melody ending on "high C," prolonged and exultant. Ah, memories of June—Magic—Music—Marriage!

CLIMAX

Finis has been written to the present chapter of archaeological discovery. The lifting of the lid of the sarcophagus and the revelation of the mummy case of Tut-Ankh-Amen have ended investigation for this season. The end of the adventure has been satisfactorily dramatic, for, when the contents were drawn away the investigators found that which pointed that Tut-Ankh-Amen had been buried with all the reverence and with those magnificent shows of devotion at which his people were adept. The archaeologists found a golden boy. The Pharaoh, represented in high relief, covered with sheets of solid gold, is described as having a facb of serene, youthful beauty. All the adornments lavishly comply with the elaborate arrangements which ancient peoples made for the honor of their dead. The indication is that the Ankh-Amen died and was buried with all dignity and was not, as some of the stories have had it, ushered unceremoniously from life by his jealous enemies.

It is a gratifying conclusion to the adventure in the Valley of Kings. Exploits begun with great anticipation frequently end anticlimactically. But there can be no disappointment in the result of the opening of this tomb. Excitement has progressed from one point to another, with the equipment of the outer tomb eclipsed by the wonder of the sarcophagus in turn overrivaled by the golden boy within. The whole undertaking has been a most satisfactory romance. The archaeologists deserve the world's applause.—[St. Paul Dispatch.

THE BIGGEST NUT TREE

One thousand years ago, when America was a vast wilderness of limitless prairies and craggy canyons, before the hordes of Spanish, French and Spanish invaders had touched its shores, there grew on the banks of a river in the Southwest a slim, hardy pecan sapling. Today that same tree is the largest pecan tree in the world. Standing near the Colorado River, in the Saba county, it is 120 feet high and its circumference two feet above the ground is twenty-four feet. Five feet above the ground it is six feet in diameter, while the height of the first limb is forty-one feet. The main branches have a spread of 100 feet.

This mammoth of the ages, called "Jumbo," has borne more than 1400 pounds in one crop.—[American Forests.

Not Too Embarrassing

A fall doesn't jar a girl much if she knows that she is well-dressed and is wearing her best underwear.—[Arkansaw Thomas Cat.

MESA VERDE—A.D. 1924

Niagaras, arrested in full flight,
Cliffs, panic pale, plunge over the abyss.
O patient hand of God, that shaped this
When time was young and earth a neophyte,
Stark in baptismal waters! Today
white
Stone tidal waves curve out, where shadows kiss
A multitudinous pearl ocean,
Now turning amber in the noon light.

Women nurse babes and sing
Down the wall,
From mesa fields, men toil to children call
And laugh through canyons with
"It is he!"
Whisper upgazing girls; a bird flies where
His captive eagle frets and screamingly,
In kiva depths, priests chant to ancient prayer.
—[Lilian White Spencer in The Forum.

PLAY BY AVON'S BARD OVER KHJ

"Merchant of Venice" Heard From "Times" Studio

Pasadena Players Present Drama Masterpiece

Music Program Contributed by the Keltz Trio

Drama of Shakespeare!!! What would the Bard of Avon say if he knew that one of his plays was given over the radio? This play was written about the year 1594, under conditions that are hard for modern minds to comprehend, though modern science has so changed the world since that time. It is doubtful that more people heard the play last night than heard it in the first hundred years of its life. It is safe to say that in spite of modern inventions that have all come to change our habits of life human nature is about the same today as it was then.

FITS MODERN TIMES

The play was inspired by a money lender called Roderigo Lopez, a Jewish merchant executed in the year 1594, and was written to expose the evil of its degradation the heartlessness of worldly shysters, and the bloody minds of usurers." But in Radioland we feel the presence of similar characters and though the play given was written over 325 years ago in sentiment and character exposition it is no more an anything written. It bear this old dramatic masterpiece over the radio is a novel idea to say the least, and there is much to quibble about in this unique situation.

The play was staged by the Community Broadcasters of Pasadena already known for their "good drama" throughout the radio world. Under the direction of Howard Murphy and after much study of the studio and the mechanics of the broadcasting-room so as to be able to bring so large a cast before the microphone that the play successfully proadbast.

CAST OF CHARACTERS

The cast of characters was as follows:

"Shylock," Gilmor Brown; "Tubal," Thyra Ruhland; "Lorenzo," Marvin Williams; "Launcelot Gobbo," Maurice Wells; "Nerissa," Dorothy Welch; "Jessica," Alma Frederick; "Antonio," Robert LesSourreur; "Bassanio," Alma Story; "Gratiano," Ray Clifford; "The Duke," Edward Murphy; "Salerio," Palmer Miller; "Solonio," W. W. Ogier, Jr.; "Balthazar," Allen Morrison; "Balarzo," Frederic Peterson.

The music for the evening was rendered by the "Maurice Keltz Trio," composed of Maurice Keltz, violin; Ella Isbell, pianist, and Ed. E. Isbell, 'cellist. The music was entirely in keeping with the rest of the evening, Mr. Keltz offering as one of his numbers, "Day in Venice," by Nevin. Mr. Keltz showed himself to be an apt appreciator of atmosphere and feeling, and was ready with just the right numbers to fit nicely into the evening to make it all one huge success.

K-H-J
The Times
RADIOPHONE

TODAY'S PROGRAM

12:30 to 1:15 p.m. Program presenting Arthur Raymond Hill, tenor; Bill Hatch, pianist, and Tunberg's Greenwich Village Orchestra, Fred Greene, drums; Russ Carruthers, saxophone; John Kelshaw, banjo and leader; Phil Fischer, violin, and Carl Pickens, pianist. Ferris R. Miller of Better Business Bureau will give another talk on "Truth in Advertising."

Silent remainder of day.

Youth Stabbed to Death Over Girl at Dance

After an argument which is believed to have arisen over a pretty Mexican girl, an unidentified man fatally stabbed Piler Moren, 21 years of age, of 826 Spruce street early yesterday.

The murder occurred in the rear of a house at 737 Phoenix street where a party was in progress. Guests told Detectives Partin, Brown and Vail that they, hearing Moren scream, ran to the rear of the house in time to see his assailant escape over a back fence.

From the officers' investigation it was indicated that an uninvited guest came to the party and called Moren outside, where an argument started over a girl to whom Moren had been attentive during the evening. A few clues to the murder were given by Mrs. Crecencia Moren, aunt of the murdered youth and with whom he resided. The body was removed to the Button Brothers' undertaking establishment.

Capacity of the East River Bridge, New York, is 45,000 pedestrians and 1440 vehicles an hour.

THE LONG DISTANCE RUMBLE NOW DEFINITELY EXPLODED

Single Control Radio Set

GUNTHER LABORATORIES
111 E. 24th St.
Phone 24th 2393.
After 6 p.m. Holly 5021.

Chicago Syncopaters Liven Up Local Atmosphere

BILL HATCH, PIANIST

LILLIAN KAY KLEINMAN, SOPRANO

TUNBERG'S GREENWICH VILLAGE ORCHESTRA

Greenwich Village Orchestra Again on Monday's Bill

POSTOFFICE LURES PUPILS

All Want to Work for Mr. O'Brien After Trip Through Arcade Station as His Guests

"I think that the men ought be paid more because they work very hard and stedy." One of the pupils in the Albion-street school expresses herself thus concerning the clerks in the Arcade Station of the Los Angeles postoffice. She was one of a class who visited the station recently in company with their teacher, Miss Fannie N. Ragan.

Postmaster O'Brien is answering letters of appreciation written to him by the children who were amazed by the wonders they saw in the big station. The ages of the children range from 9 to 12 years. Almost without exception they expressed a desire to work for Mr. O'Brien.

ENJOYED THE TRIP

"I have enjoyed the trip to the postoffice yesterday and I wish you would come and visit us sometime," wrote a boy. "I would like to work for you. And I like that job so much I would like to work for you right now. Because I can be a good pitcher in a ball team and besides I would like to work for you because you have such good workmans and they are kind and work fast and always does there duty. And I like to see chutes work. And I like the way the machine that goes and brings the packages up to the second floor and the men that throw packages in those bags. And I like you that you gave us permission to come and visit your postoffice at Central avenue. And I think that your postoffice is one of the bigest postoffice in Los Angeles."

BID FOR HIGHER WAGE

A girl tells the postmaster she thinks the mail man "surely must have a good membery to think of all to do there." Another boy puts in a bid for higher wages. "The men that work in the postoffice," he says, "are kind, courteous too. I think the mail carriers ought to have higher wages."

Says another boyish letter: "Yesterday when we came to your postoffice I enjoed that I would work in your postoffice. I think that I would mail my packages in your postoffice. I enjoed to see the men work so fast. I would like to work with the thing that stamps the letters."

These letters were the first the children had ever mailed, their teacher said. Each one of them was correctly addressed and carried a proper return card, Postmaster O'Brien pointed out.

VETERANS' PAST HEAD DUE TODAY

Antonio P. Entenza to be Guest at Two-Day Round of Entertainment

Antonio P. Entenza, past commander of the United Spanish War Veterans, will arrive in the city this morning to attend a series of meetings arranged in his honor.

A delegation of representatives of Southern California camps, including Department Commander Tom C. Galbraith, Department Presiden Anna C. Jesmier, Surg.-Gen. Howard W. Seager and Department Chief C. Edward Le Fevre, will meet Comrade Entenza at the Arcade Station, where a reception will be tendered him.

He will then be taken to Santa Ana by the Department Commander and members of his staff where he will be guest of honor at a luncheon at St. Ann's Inn, given by the Calumpit Camp, No. 24, Department of California, U.S.W.V. Following the luncheon a parade will be formed under the auspices of the Calumpit Camp for the purpose of raising funds to purchase a cemetery plot for deceased Spanish War Veterans.

Mr. Entenza will return to Los Angeles this evening to attend the housewarming of the new quarters of Roosevelt Camp, No. 9, in Foresters' Hall, 951 South Olive street.

Tomorrow a tour of local points of interest has been arranged which will terminate at the Soldiers' Home at 2:30 p.m. He will address a meeting of Veterans of all Wars at the Hamilton S. Hawkins Camp, No. 43 in the Ward Memorial Hall.

Plans Ready for Shrine's Ceremonial

Preparations were completed yesterday for the spring ceremonial of Al Malaikah Temple, Mystic Shrine, which will be held under the auspices of the Ventura County Shrine Club at Seaside Park, Ventura, the 22nd inst.

The program of the day, according to Louis M. Cole, Potentate, will begin with an old-fashioned barbecue at noon to be followed by a business session. The ceremonial, which is being arranged by a committee from Ventura, Ojai, Santa Paula, Fillmore and Oxnard, will be at 1 p.m.

THIEF TAKES RADIO SET

A radio thief entered the room of John A. Robinson, a resident of the Y.M.C.A. at 2834 Whittier Boulevard, taking a radio outfit valued at over $150, according to a report made to the police by the victim, yesterday.

GEORGE BABCOX OIL TRIAL NEXT

Local Man Faces Charges in Texas Operations

Square Deal Principals to be Tried Again

Appeal in Great Angelus Case Prepared

George A. Bazcox of Los Angeles, charged with using the mails to defraud in connection with the promotion of the South Texas Lease Syndicate, will be placed on trial tomorrow before Federal Judge James. He is charged with misrepresenting the value of twenty leases held in twenty counties of Texas and which he sold in 400 half-acre units at an average price of $50 a unit.

According to David V. Cahill, special assistant to the Attarney-General, who is in charge of the prosecution, Babcox bought the leases for $900 and then formed the George A. Babcox Company to act as trustee in the sale of an undivided interest in the property to purchasers who were informed in letters they would receive from $5 to $10 for every dollar they invested.

Babcox finally turned over all the leases to the secretary of the George A. Babcox Company and withdrew from the concern taking with him $20,000 received from the sale of units, the evidence to be presented in court is said to show.

TWO PLEAD GUILTY

One of the oil fraud cases to be set for trials in the next few weeks will be the one involving the Boulevard Oil and Land Syndicate which was promoted near the Huntington Beach field by Chris Nelson, Joseph S. Gendron and George K. Nickerson. The last two pleaded guilty to the charge of using the mails to defraud in connection with promotion of the Square Deal Syndicate. They will appear before Federal Judge Bledsoe Wednesday morning for sentence. The Boulevard Oil and Land Syndicate case will be tried as a result of the acquittal last Friday of Nelson and Webster W. Bush who were indicted with Gendron and Nickerson in connection with the promotion of the Square Deal Syndicate.

In the trial of the Square Deal Syndicate case Nelson admitted having made about $45,000 in the promotion of the Boulevard Oil and Land Syndicate, which project was carried out immediately before the Square Deal Syndicate was promoted in 1922. The case against Nelson, Gendron and Nickerson in connection with the Boulevard syndicate is stronger than the case against them in connection with the Square Deal Syndicate, according to Mr. Cahill. The government's evidence in the former case shows the Boulevard syndicate did not drill a well although the property held by the syndicate was sold on representations of profit to be derived from oil.

PREPARING APPEAL

Papers in the appeal of Martin Cullen, R. C Dennison and Thomas V. King, convicted on a charge of using the mails in a scheme to defraud in connection with the promotion of the Great Angelus Oil and Land Syndicate operating in the Antelope Valley, now are being prepared and the case is expected to be placed on the May calendar of the Circuit Court of Appeals at San Francisco.

Cullen and Dennison each were sentenced to serve six years in the Federal prison, and King was sentenced to serve two years. Their appeal is based chiefly on objections to the introduction in evidence of books of the syndicate and of audits made by the government.

DRIVER AND BRIDE HURT IN TRAFFIC

Man's Nose Torn Off When Cars Collide; Woman Hit by Street Car

Ray McManus of 1130 West Eleventh street and his bride of a day were severely injured yesterday in a three-cornered collision on Washington Boulevard, between Venice and Culver City. McManus's nose was torn off, his face cut to ribbons and his right arm and hand crushed. His wife received a broken collarbone and lacerations.

Miss Marjorie Ayres of Hawthorne, who was driving one of the other cars, suffered lacerations of head and body, and her passenger, G. M. Atkinson of 120 West Fourteenth street, Los Angeles, received minor cuts. Occupants of the third car, T. C. Harmon of 1559 Genessee street, Los Angeles, and two young women were unhurt.

The police charge McManus was under the influence of liquor and had two bottles in his car. He is said to have swerved to the wrong side of the road, striking Harmon's car and the front of Miss Ayres's, which were going in the opposite direction. His car then turned over and McManus was thrown through the windshield.

Mrs. Martha English, 58 years of age, of 1743 East Thirty-seventh street, received a broken collarbone and severe cuts and bruises when she was struck by a Pacific Electric train at the intersection of the San Pedro line and Thirty-eighth street early yesterday. Motorman J. Worrell stated that the woman walked in front of a Watts line car, directly in front of the San Pedro train.

MANY IN RAID NET

Twenty-Nine Jailed on Gambling Charges After Three Sorties

As a result of three raids staged by members of the police vice squad led by Officer McMullen early yesterday, twenty-nine men were lodged in the City Jail on gambling charges. The first raid at 423 1-2 South Spring, netted thirteen men, all of whom the officers assert were participating in a gambling game. Nine men were taken into custody at 1053 South Broadway, and seven more were arrested at 921 East First street.

STORE OPEN ALL DAY SATURDAYS

Coulter Dry Goods Co
FOUNDED — 1878

McCall Patterns — Seventh Street at Olive — Pictorial Review Patterns

25,000 Yards of Lingerie Ribbon Reduced

THE saving is from one-third to one-half over prices which usually have to be asked for ribbons of similar quality—the very best—and out of the ordinary—light blue, lilac, pongee, pink, flesh and white:

No. 1, yard	14c	No. 1½, yard	18c
Bolt	$1.25	Bolt	$1.65
No. 2 yard	22c	No. 3, yard	34c
Bolt	$2.00	Bolt	$3.10

No. 5, yard, 40c; Bolt, $3.75.

$3 Ribbons, Special, Yard

NINE-inch satin ribbon with cantele edge; in peach, Orient, Entiente, navy, crow blue, brown, Italian, orchid, turquoise, jade, light blue, bisque, black and white. $1.75

$4 and $4.50 Ribbons, Yard

THE $4 ribbons are 10-inch Failles in plain and moire finish—marine blue, midnight, seal and Havana brown, black and white. Those at $4.50 are 10½ inches wide—satin ribbons with moire back — in black, for sashes and millinery. $2.50

Swagger Sticks in Sports Colors, $1.50

(Main Floor)

Mothers!

Give the Children WRIGLEY'S after every meal

The following is from a recent work on teeth and health:

"Dentists have found that the exercise of gum chewing brings about a better nutrition of the teeth. . . ."

"The cleansing action of the gum between the teeth helps to keep them free from the particles which lodge in the crevices and cause decay."

You know how hard it is to get the children to clean their teeth. By giving them WRIGLEY'S you not only reward them for cleaning their teeth, but *the reward is actually the means of performing this important service!*

WRIGLEY'S is a benefit and a pleasure combined. It serves two purposes—and its cost is very small.

Aids digestion, too, and acts as an antiseptic wash for the mouth and throat.

Choice of several flavors—all of WRIGLEY quality, standard of the world.

. The Flavor Lasts .

E7

Sim Crabill says:

"There are lots of time-worn phrases,
That spell 'grief' to father's ear:
But the one that hurts like blazes
—is,
'Not a single thing to wear!'"

LOVELY woman's constantly changing styles would soon be forgiven by even their severest critics, if they were compelled to see her always in the same gowns.

Does your advertising always tell its story in the same old garb? "Creative printing" will give it freshness and attraction, a difference, that will bring greater results because of its stronger appeal.

You'll find our Service Department ready and eager to work with you on your selling plans—to show you where Creative printing can speed up your sales.

Call 875-631 and ask for a Times-Mirror representative to call on you. There is no obligation.

TIMES-MIRROR PRINTING & BINDING HOUSE
118 South BROADWAY Telephone 875631

Health as Well as Profits from Home Gardening

Tens of thousands of people are enjoying delicious vegetables and adding to their income by means of back-yard gardens. They get their ideas and inspiration by reading FARM AND TRACTOR, the big local agricultural magazine issued with the LOS ANGELES SUNDAY TIMES.

Of Interest to Women.

SOCIETY

BY JUANA NEAL LEVY

The marriage of Miss Vera Naomi Tracy, daughter of Mrs. David Seymour Tracy, formerly of Ogden, Utah, to Horace Clay Williams, son of Dr. and Mrs. Hugh Thomas Williams of Los Angeles, was solemnized Saturday evening in the chapel of the Mission at Riverside, the ceremony being performed at 6:30 o'clock by Rev. Lewis G. Gillies of the First Methodist Church. The chapel was artistically decorated with a profusion of white blossoms and foliage and the bride was given into the keeping of the bridegroom at the altar by her mother. The bride's gown was of white French crepe heavily beaded in crystals, her veil of tulle being caught by a spray of orange blossoms. She carried white roses, orchids and lilies of the valley with shower of narrow ribbons and orange blossoms. Mrs. Clarence Douglas of Salt Lake assisted as matron of honor, wearing a gown of yellow beaded georgette crepe; Miss Gleona Marriott in frock of blue beaded georgette was maid of honor, and Miss Lucille Arterburn in frock of pink beaded georgette was the bridesmaid. They all carried showers of roses to match their gowns. Yale McWain served Mr. Williams as best man and the ushers were Hojmes Parker and William Cable. Following the ceremony a wedding dinner was served for forty guests and later Mr. and Mrs. Williams left by motor for a brief wedding trip at Coronado. After their return they will make their home at the Regent in West Sixth street. The bride, who has been the guest of honor at numerous charmingly arranged affairs since the announcement of her wedding date, was graduated from the University of Utah and is a member of the Chi Omega sorority. Mr. Williams was graduated from Northwestern University at Evanston, Ill., and practiced law in Chicago for several years. He is a member of the Phi Alpha Delta fraternity.

European Relief

Society and club circles are anticipating with much interest the series of four lectures which will be given at the Ambassador by Mrs. Willoughby Rodman, under auspices of the European Relief Committee for the benefit of Russian refugee students in Europe. The data for these lectures were collected by Mrs. Rodman during her recent trip in Europe and the East where she met many of the rulers and leaders in every country including the Khalif, Cardinal Mercier, the Queen of the Belgians, Lloyd George, Lady Astor, Stanley Baldwin, Ramsay Macdonald, and many others. The entire proceeds from these lectures which have the support of a large committee of well-known Los Angeles patronesses will be sent to the University of Louvain to pay for the education of the exiled youth of Russia.

The first lecture will take place in the Ambassador Theater, Thursday morning, the 27th inst. at 11 o'clock, and the subject will be "The Ruler of all Islem and His Magic City on the Bosforus."

For Mother

One of the delightful affairs of recent date was the mah jongg tea with which Mrs. Paul Schmitz of Ardmore avenue entertained Saturday afternoon at the Los Angeles Country Club in honor of her mother, Mrs. George Langston of Texas, and Mrs. Scott Moon. Mrs. Langston is chairman of Peace of Texas State Federation of Women's Clubs, and Mrs. Moon was formerly Miss Lois Burton, whose marriage was solemnized in the late summer after Mr. Moon's return from Cyprus where he was Consul for the United States.

Home Again

Mrs. Erasmus Wilson, who for the past four months has been enjoying a delightful trip in the East is at home again in Chester Place, bringing back with her as house guest, Mrs. T. M. Hawes of Louisville, Ky., who will make an indefinite stay in Los Angeles. During Mrs. Wilson's visit in the East she was the guest of her cousin, Postmaster-General Harry S. New and Mrs. New, and was privileged to be present at several of the intimate sessions of the Senatorial committee meetings. She also was guest of honor at several functions given by Mrs. Trasker Lownes Oddie, who formerly was Miss Daisy Rendall of Los Angeles, sister of Mrs. Vernon Goodwin. After leaving Washington Mrs. Wilson visited in New York City, Chicago, Louisville and Indianapolis. Mrs. Wilson is planning a number of delightful affairs in the near future in honor of her guest.

Returns Here

Mrs. Charles Newhouse, who has been making an extended visit to her home in Salt Lake City, will return to Beverly Hills Hotel Tuesday, the 18th inst. Mrs. Newhouse will be joined here by her mother Mrs. M. Stingley, and they will make an indefinite sojourn at the hotel.

For Bride-Elect

In honor of Miss Florence Rice, who will become the bride of Clint Corum April 3, a charmingly arranged miscellaneous shower was given Saturday afternoon by Mrs. Jesse M. Few at her home in La Clede avenue. The house was adorned with spring blossoms and foliage and the centerpiece of the tea table was a miniature bungalow set in a garden of blossoms and trees where gifts for the bride-elect were deposited. Among those enjoying the afternoon were Miss Rice, Mrs. Robert M. Pease, Mrs. A. F. Rice, Mrs. E. J. Evans, Mrs. Harry Evans, Miss Eva Ratcliffe, Mrs. W. S. Stone, Mrs. Arthur Frazier of San Pedro, Mrs. Charles Frazier, Mrs. E. T. Corum, Mrs. Murray Pease, Miss Hazel Rosenbaum, and Miss Rhea Roach.

Visiting Sister

Mrs. Anna McK Howell has just returned from several weeks' visit in Santa Barbara, where she was the guest of Miss Josephine Rogers at her home in Chapala street. Miss Rogers and Mrs. Howell are planning a trip abroad in June, and Mrs. Howell will return to Santa Barbara in a few weeks. While in Los Angeles she will be a guest at the home of her sister, Mrs. C. J. Fly in West Twenty-fourth street.

Wool grown on one of the Vanderbilt estates was once made up into a suit for our present "First Lady of the land."

Diet and Health

By Lulu Hunt Peters, M.D.

BALDNESS—No. I.

When I told a nude-headed friend recently that I was planning to write about baldness, he exclaimed: "Good heavens! If you can do as much for baldness as you are doing for the overweights, you will have the world kneeling at your feet!"

But, alas, he was thinking of his own particular type of baldness, the baldness that comes with advancing years; and according to all my studies, after that is established no power on earth or in heaven is able to remedy it.

However, there are certain types of baldness that are curable and I am going to tell you about those. All I can for the best-known type is to tell you how to prevent it. I believe I can do that, and that is a whole lot, isn't it? So, please begin your knee bending.

Before I take up baldness, I want to tell you a little about the structure of the skin and I can best do that by a diagrammatic sketch:

The skin is composed of two parts—the outer, called the epidermis or cuticle, and under this the dermis or cutis vera (true skin.) The epidermis is composed of four layers of cells. The top layer is a scaly or horny layer and is the thickest part of the epidermis. It is especially thick on the palms and the soles. The skin grows by the multiplication of the cells underneath the horny layer, and the new cells push toward the surface and grow horny and flattened as they do so. The epidermis has no blood vessels, but it does have many nerves.

The dermis, or true skin is composed of dense fibrous tissue, which passes gradually into the fibrous and fat tissue, the subcutaneous tissue, below it. The upper layer of the dermis is filled with blood vessels and nerves, and is thrown into minute projections or papillae; the epidermis is molded over these.

The hairs are growths from the epidermis or cuticle. They are contained in little pits called the hair follicles. These follicles are lined with the cuticle. You can understand their structure and that of the hair by thinking of the hair as a blunt needle pressed into the skin. The needle would represent the hair and the depression made would represent the hair follicle.

At the bottom of the follicle is a little nipple-shaped projection, the hair papilla. It is from this hair papilla, and not from what we call the root of the hair, that the hair grows. The so-called root of the hair is bulb-shaped and fits over this little papilla like a cap, as you can see in the illustration.

The hair itself is composed of a central part, the medulla or the so-called pith of the hair, and then several different layers of cells. The outside layer consists of cells which overlap each other like shingles.

All the hair follicles, except those of the eyelashes, are placed at an angle to the skin. Connected with each hair follicle is a little muscle and it is the contraction of this little muscle during fear or excitement which causes the hair to "stand on end"—that is, the contraction of the muscle pulls the hair erect. It is the contraction of this little muscle that causes goose flesh, too.

(Tomorrow—Baldness, No. II)

[My dear Followers: When sending for material which we offer you, please remember to inclose a stamped envelope bearing your full name and address. The pamphlet on reducing and gaining is the only one for which you must inclose 4 cents in stamps (US). Address your letters to me in care of this paper. Make them brief as possible, not over 300 words, and type or write them legibly with ink. Please sign your name as evidence of good faith—we will not use it in any way. Remember it is impossible for me to diagnose for you, or to answer you personally. I appreciate very much the beautiful letters you send me and regret it is impossible to give you individual advice. The questions you ask will be answered in the column as soon as possible, if they are of general interest. Don't forget the A. s. a. e. If you expect me to send you the information I have offered.]

[Copyright, 1924, Grace Mallner Adams.]

The Woman and Her Job

by Valerie Holmes

[Questions concerning the problems of women will be answered in this column if addressed to Mrs. Walrous at The Times. If personal replies are desired a stamped envelope must accompany inquiry.]

"THE OFFICE ROMANCE"

Several weeks ago "Ruth" wrote me a letter asking me what I considered "good form in business." At the close of her letter she asked another question about personal conduct, which couldn't be covered in the discussion of her first question.

Here's what she said:

"Do you think it correct for a girl to go out with one of the men on the staff. She has refused a couple of invitations because the other girls are a bit catty, and she thinks they'll have too much to say if they learn of it."

If the girl has known the man any length of time, and believes his companionship will be a pleasure, I see no reason why she should not accept his invitations. The fact that they both are employed in the same office should not be a barrier to a friendship.

There are disadvantages, of course. One of these is the fact that if a mutual interest develops it is quite likely to interfere with office routine. If a man likes a girl he is quite likely to yield to the desire to linger at her desk. If she likes him, it is but natural that she should encourage him in dalliance. It takes a strong will on both sides to keep the social diversions they both enjoy out of their business day.

Another disadvantage is that the comments of other people tend to give color to a casual friendship, influencing the persons most concerned to assume a relationship which otherwise might never have been considered.

A third angle is that two people may drift along most happily for several months, or a year. Suddenly there is a break in the friendship; possibly the fault of one, possibly both. It may be the discovery of a new phase of character, or a sudden realization that there are habits, or characteristics that would make marriage a failure. Such a break means much office gossip. These two people are no longer in harmony, and the casual office contacts become difficult, if not obnoxious.

The remarks of the "catty" girls in the office, are the least important of consideration. Remember what the old lady said, Ruth: "He who slights my horse will buy him."

"Office romances" always occasion remark—I know mine do. The only way to meet that situation is to have so many, change them so often, and be so obnoxious that the other members of the force have to make frequent trips to the bulletin board to see "what's doing today."

However, to be quite serious, it would be rather too bad to miss a friendship that might become a very precious possession, merely because of a little good-natured raillery. Really romantic attachments are rare, I believe, between people who are co-workers. Sound friendships, yes; marriages, the exception.

Where young men and young women are thrown together, in the school, the college, the store or the office, mutual attachments are almost inevitable. We are attracted to this or that person for no particular reason that we can explain, but we should be most wary about taking these contacts too seriously.

I have been told there is but one sound prescription for a happy marriage, and that is that each must enjoy the same pastime. If he prefers cards or mah jongg to dancing, that, too must be her preference; if she delights in hiking tops and whipping a mountain stream for trout, he must be an Isaac Walton by choice; if he delights in James Cabell, she should be sufficiently a modernist to read Hecht or Anderson with at least intellectual interest.

Doesn't sound reasonable, does it? But it bears analysis. Life is a serious business for most men; they grub in offices or stores all week, and the only time they have to spend with the wife is their leisure at the end of the day or on Sunday. Each may pretend an interest in the things the other likes to do before marriage, but afterwards each will seek his own level and express himself in his own way. If they are not interested in playing the same games, they will logically drift apart, and someone else who likes that game—or pretends she does—will take a hand.

Now, I don't mean by this that a man who dances well will make a good husband. Far from it. A girl might like to bowl, but the man who spent his time in a bowling alley before his marriage would be quite likely to be found there after the honeymoon has passed the first quarter.

First be sure the man has the stability and character to make a life-companionship worth while, then that he likes to do some of the things you enjoy, and that you get a lot of fun out of his pet hobby. As for the rest, love goes a long way in teaching one to do things for which one has no professed aptitude.

And, more important than all: Don't make mountains out of mole-hills.

FORERUNNERS OF THE MODE

by CHILDREN'S VOGUE

2126
© CHILDREN'S VOGUE

For a girl two, four, six, eight or ten years of age a dainty summer frock is thus fashioned of pale green voile, dotted in white. The same sheer material, in plain white, is cleverly used to decorate 2126.

[Copyright, 1924, by Children's Vogue, New York]

Close Lettuce

Most of us are very fond of the California lettuce, but it is sometimes very difficult to separate the leaves. Cut the stem off the head a quarter of an inch and let the cold water run with force on the plant to help force the leaves apart.

HOUSEHOLD SUGGESTIONS

Avoid Rust

Let the oven doors stay open after using the oven. Then the warm air will evaporate without rusting the oven.

Doesn't Take Long

You will find all electrical appliances will wear longer and better if care is taken to straighten out the cords after each using.

A Cleaner Floor

If the canary is a very busy little fellow and constantly scatters seed over the floor, make a cheesecloth bag with an elastic at the top and pull this up over the bottom of the cage, covering the feed cups.

Antique Brass

We do not like to use a brass polish on our antique brass. Try rubbing it with a solution of vinegar and salt and it will make it clean-looking without that bright polish.

Let Them Have Pets

Let the child have a pet, if at all possible. A pet develops gentleness and kindness in the child, besides affording a great deal of amusement. And you need never worry who accosts your boy on the street when a growling protector is just waiting for a sign of enmity.

A Piece of Charcoal

A piece of charcoal placed in the corner of the refrigerator will help absorb any odors that may be lurking there.

Hard Wood

Rub screws or nails with soap before trying to force them through very hard wood. They will then go in easily, without splitting the wood.

Discolored Gloves

When white gloves become yellowed and ugly, dip them into strong coffee and dye them a pale brown. They can be used for ordinary wear in this manner.

CREDIT MEN'S PARLEY CHAIRMEN WILL MEET

FURTHER PLANS FOR ANNUAL EVENT TO BE MAPPED AT LUNCHEON

Committee chairmen of the Los Angeles Credit Men's Association, appointed to arrange for the State convention of credit men to be held here the 18, 19 and 20th inst., will meet for luncheon today in the Broadway Department Store, where further plans will be completed for the annual event.

The committee heads were called for the luncheon by H. I. Bremner, general chairman of the conference committee, and Edgar L. Ide, secretary of the local branch of credit men.

At the meeting, Bremner will report progress being made in the vaudeville show to be given by the credit men on the 18th and 19th inst. in the Gamut Club Theater. Each committee head will be instructed in his respective duties and will report on work accomplished.

A feature of the luncheon session will be the plans of Fred Hilbert, chairman of the reception committee, for entertaining several hundred visiting credit men, who will come from other California cities and eastern points.

Insignia of Good Taste
For Fifty-four Years
A. Schmidt & Son
2330 West 7th Street
Los Angeles
Boston Washington Paris
Magnolia 7000

VISIT HOLLYWOOD ELECTRICAL
On Cahuenga Ave. at Odin St.
"Located Under the Sign"
Free—Open Daily

ED. PINAUD'S HAIR TONIC

THAT final touch in arranging your hair makes the perfect coiffure if you are a faithful user of

ED. PINAUD'S HAIR TONIC

This delightful French Eau de Quinine makes the hair easy to arrange and imparts a charming lustre and fragrance.

ED. PINAUD'S Hair Tonic should be massaged into the scalp regularly. Men and women who have never tried it will notice the benefit from using just one bottle.

To cleanse the hair perfectly

ED. PINAUD'S ELIXIR SHAMPOO

should be used. This new French shampoo excellently demonstrates why superior quality is always associated with the name of

ED. PINAUD, Paris

For sale by reputable Drug and Department stores everywhere.

Parfumerie
ED. PINAUD
AMERICAN IMPORT OFFICES
ED. PINAUD BUILDING NEW YORK

WOMEN traveling alone!
appreciate the security and comfort the Clift guest invariably receives.
CLIFT HOTEL
SAN FRANCISCO
GEARY at TAYLOR

Scientific Dentistry
Absolutely Painless

X-RAY SERVICE
Personal Attention
DR. HARRY NATHAN
DENTIST
328½ S. Broadway. Ph. 827-869

CHEF WYMAN'S Suggestions for TOMORROW'S MENU

Breakfast
Prunes
Boiled Eggs
Toast Jam
Coffee

Luncheon
Jellied Shrimp Salad
Hot Rolls
Pineapple Moana
Tea Milk

Dinner
Tomato Bisque
Celery
Shoulder of Lamb, Mint Sauce
Buttered Carrots, Mashed Potatoes
Hearts of Lettuce, Pedro Dressing
Martha Washington Cake

JELLIED SHRIMP SALAD

Make two cups of mayonnaise that will be stiff enough to hold its shape. Dissolve two level tablespoons of granulated gelatine in one-third of a cup of boiling water and beat into the mayonnaise; wash and dry the contents of one can of shrimps, break in small pieces and mix with mayonnaise with one tablespoon of lemon juice. Fill wet individual molds with the mixture and set in the ice box to harden. Unmold on lettuce covered plates and garnish with cooked, cold green peas that have been covered with French dressing and match shaped pieces of carrot.

PINEAPPLE MOANA

Place in a double boiler two cups of milk and scald; beat the yolks of four eggs with one-third of a cup of sugar and a small bit of salt; pour the scalded milk into the beaten yolks, mix well and return to the double boiler; stir and cook until smooth and thick; remove from the fire, cool, and flavor with half a teaspoon of lemon extract and half a teaspoon of vanilla extract. Fill long-stemmed glasses one-third full with diced pineapple, fill with the cooled custard, place a slice of pineapple on top, cover with whipped cream and sprinkle with chopped nut meats.

TOMATO BISQUE

Heat in a saucepan one large can of tomatoes, cook for twenty minutes, add a seasoning of salt and pepper, half a teaspoon of soda and one teaspoon of sugar. Strain into a clean saucepan, add two cups of scalded milk and heat well. Serve in cups with croutons.

MINT SAUCE

Mix with one cup of mild vinegar four tablespoons of broken-mint leaves and one tablespoon of sugar. Set in a warm place for two hours before serving.

PEDRO DRESSING

Rub a small cold bowl with a crushed clove of garlic, remove the garlic and mix in the bowl two teaspoons of anchovy paste and two tablespoons of tarragon; when well mixed stir in slowly one teaspoon of celery salt, three drops of tabasco sauce and six tablespoons of cold olive oil. Mix well and serve very cold.

MARTHA WASHINGTON CAKE

Beat to a cream one cup of butter and when light and creamy beat into it slowly two cups of sugar; beat well and beat in four well-beaten eggs. Sift three cups of flour with four level teaspoons of baking powder, one teaspoon of allspice, one teaspoon of cloves and one teaspoon of cinnamon. Beat the flour mixture into the first mixture alternately with one cup of milk, beat well and bake in three buttered and floured layer cake tins in a moderate oven. Cool and spread the following filling between the layers.

FILLING

Place in a saucepan one cup of boiling water, two cups of sugar, the grated rind and juice of two lemons, and two cups of grated cocoanut; bring to a boil, add one tablespoon of cornstarch dissolved in four tablespoons of water and cook until it spins a thread; beat until creamy and spread between the layers of cake.

Hand-made shoes exclusively
"Zev"
JUST ARRIVED
In Sahara Kid
and White Kid
High or Low Heel
Hosiery of distinction
La Mode Shoes
INCORPORATED
722 South Flower Street

Free
We offer every woman who wants a better looking skin a 10-day bottle of Espey's Cream to try at our expense. Just mail coupon below.

Age Shows
quickest in the skin
—all authorities agree

WRINKLES, "crow's feet," a dry, cracked outer skin—all are signs. Sometimes they are misleading, making women look more than their age.

The surest mark of youth is a smooth, soft, supple skin. Gray hair with such skin is called premature. But not so if the skin also looks old.

For forty-seven years a youth-retaining cream has helped to keep a myriad women pretty. It is called Espey's Cream.

The skin loses oils in washing. Soaps leave irritation. Wind, sun and water dry and crack and burn the skin. Dust, dirt and germs infect the pores.

Espey's replaces the lost lubrication, soothes the irritation, removes the chap, helps to clean the pores, takes out the tan and burn and heals the cracks.

You feel the effects almost immediately. Later, after daily use, you see the pretty pink-and-white tints of the under-flesh showing through a clear, translucent outer skin.

The formula, discovered in 1377, which controls these results, includes ten rare ingredients, all used in different ways by the world's leading beauty specialists. The base is glycerine, refined by a special process to complete efficiency. The combination, in exactly these proportions, produces qualities which otherwise would be unknown today.

We know it, so we offer you a 10-day bottle free to try at our expense.

Mail coupon below.

ESPEY'S CREAM

For sale at all drug and department stores.

J. E. Espey Company, Dept. G1
P. O. Box 119,
Pasadena, California.
Please mail *free bottle* of Espey's Cream for a 10-day test without any obligation on my part. Also your free book "True Beauty," which tells about the skin.
Name
Street
City State
Only one bottle to a family. Cut out this reminder so you won't forget.

STYLE Notes
in the world of Feminine Footwear Fashion

Published each week by THE BOOTERY (C. H. Wolfelt Co.)
611-615 West Seventh Street
LOS ANGELES
The Pacific Coast Stores of THE BOOTERY *are located in Los Angeles, San Francisco and Portland*

STYLE observations at the present moment bring forth the fact that white footwear during the coming months will be more of a favorite than for several seasons past. There is no radically new style tendency. Black satin and patent remain decidedly in vogue, as women's fondness for the new peach, nude and kindred shades of hosiery has accentuated the demand for black footwear.

As a costume for street wear the mannish mode is increasingly popular. The smart tailleur with coat hip length and straight short skirt is the thing.
The small close fitting hat will continue in favor. It is worn most effectively with the "shingle" haircut.

The gown for evening will be of some delicate color, or in silver, in white or in black trimmed with rhinestones or metal.

Patsy

Skirts for day wear will continue short and for evening will be ankle length.

In this issue of Style Notes are illustrated two of the very popular new ankle strap models exclusive Bootery models at moderate prices. They are fairly breathe that glow and trim femininity into most essential requisites for charming feet dress.

"Mary Jane" may be worn either in black satin or kid —and is offered at $10.50. "Patsy" may be had in kid, in patent or in satin —also priced at $10.50.

The new shades in hosiery to be worn with "Patsy" or "Mary Jane" in the black satin or kid are Vida, Aztec, Egyptique, Peau, Glide, Glacé, Opinum, French Nude and Nude. Never in the many years of Bootery's history has there been offered such a selection in widely varied shades of this long wearing hosiery. You will find at the Bootery a display of hosiery and garments fully complete.

Mary Jane

Silk Frocks
FOR daytime: Shining satin, duvetyn, crepe de chine, simple. Colorful printed crepe, cream of lace in collar, cuffs, pleats, tiers, or panels. With almost every smart dress mode.
And for evening: Frocks of georgette, chiffon, heavy with the wonderful glowing tints of rose or gold.
And each beautiful, them to be only $65.
THIRD FLOOR

—And Silk Coats
COATS and Capes of heavy satin, singly to a slender figure, or flare, graceful folds from slim lines. Silks with fur, silks pleated, embroidered—and even beaded.
Both Coats and Capes in navy, brown and the light colors and gray.
THIRD FLOOR

Insignia of Good Taste

For Fifty-four Years
Importers of old and modern Silver, Sheffield Plate, old and modern Glass, Garniture and fine Porcelains

A. SCHMIDT & SON
2320 West 7th Street
Los Angeles
Boston · Magnolia · Washington · Pasadena · New York · Newport

VISIT HOLLYWOOD ELECTRICAL HOME
On Cahuenga Ave.—at Odin St.
"Located Under the Cross"
Free—Open Daily 2 to 10

ED. PINAUD'S HAIR TONIC

...in arranging your hair
...coiffure if you are a

...NAUD'S
...TONIC
...Eau de Quinine makes
...e and imparts a charm-
...e.
...Tonic should be mas-
...ularly. Men and women
...t will notice the benefit
...ottle.

...e hair perfectly
...NAUD'S
...HAMPOO
...s new French shampoo
...s why superior quality is
...the name of
...AUD, Paris.

...putable Drug and
...ores everywhere.

...umerie
...INAUD
...MPORT OFFICES
...DING NEW YORK

...otes
...twear Fashion
(C. H. Wolfelt Co.)
...treet
...ego, San Francisco and Pasadena

...lar new ankle strap pumps, ex-
clusive Bootery models at a very moderate price. These shoes fairly breathe that distinction and trim femininity which is the most essential requirement of charming foot dress.

"Mary Jane" may be obtained either in black satin or in patent—and is offered at $12.50.

"Patsy" may be had in white kid, in patent or in black suede—also priced at $12.50.

The new shades in beauty to be worn with "Patsy" and "Mary Jane" in the black satin and patent are Vida, Anjou Rose, Bourgogne, Peau, Claire, Cloche, Platinum, French Nude and Bronze. Never in the many years of the Bootery's history has there been offered such a satisfying and widely varied array of choosing new models as Misses will find at the present time—with a display of hosiery and accessories fully as comprehensive.

This Store Keeps Open All Day Saturday

Vogue Royal Patterns

J. W. Robinson Co.

Pictorial Review Patterns

Store Opens 9 A. M.—Closes 5 P. M. Seventh and Grand Telephone Broadway 4701

Needlepoint and Bobbin Laces

AMONG other **Needlepoint and Bobbin Laces** (not mentioned elsewhere) to be reduced for this event are the following:

Venetian Point, Point Gaze, Venise, Duchesse, Point Applique, Carrick Macross, Point d'Angleterre, Bohemian, Milano, Valenciennes, Point de Paris, Rosaline, Princess.

All very fine specimens of these rarest of real laces.

All at greatly lowered prices.

FIRST FLOOR

Hand Embroidered Dress Patterns

INCLUDED in the Real Lace Sale will be **150 Dress Patterns** hand embroidered on net, organdie and batiste.

Not only are they very beautiful,—they will also be one of the popular modes for spring and summer. For garden frocks, dinner frocks and informal summer dance frocks.

In combination with real laces, they are particularly lovely.

To be priced during this event at $23.50 and $37.50.

FIRST FLOOR

Hand Embroidered Bands

EXQUISITELY **embroidered by hand** in patterns of great beauty, these bands of net, batiste and organdy would give to lingerie or frocks a very unusual distinction.

They vary from ½ to 18 inches in width. And are priced to begin at 95c a yard.

FIRST FLOOR

Silk Frocks at $65

FOR daytime: Shining black satins, sleek, slender, simple. Colorful crepes, touched with the fashion of lace in collar, cuffs and jabot. With panels, tiers, or panels. With belts or without. With almost every smart device known to the spring mode.

And for evening: Frocks of filmiest georgette or chiffon, heavy with the weight of many beads—in glowing tints of rose or gold—or in cool white.

And each beautiful, youthful Frock among them is only $65.

THIRD FLOOR

—And Silk Wraps

COATS and Capes of heavy silks that cling caressingly to a slender figure—or that fall in gleaming, graceful folds from slim shoulders.

Silks with fur, silks pleated, silks braided, embroidered—and even beaded.

Both Coats and Capes of silk offer black, white, navy, brown and the light spring tints of beige, rose and gray.

THIRD FLOOR

Laces from Italy, Laces from China, from France, Ireland and Belgium. Laces from every corner of the globe where this delicate art flourishes.

Laces that owe their beauty partly to the artistry of their conception—and partly to the mellowing touch of age. For many of them are centuries old.

$40,000 Exposition and Sale of Real Laces Beginning Monday

FOR one week, at Robinson's, the rare beauty of these Real Laces will be on exhibition and will be given prices greatly lowered.

Though their value is represented by thousands of dollars, their actual value cannot be measured in such terms. For they embody the spirit of true beauty in one of its finest forms.

Traced in the shadowy loveliness of their patterns are the stories, if they could be read, of the rise and fall of princes. Of court intrigue. And the drama of great names.

And other stories of humbler lives,—poverty pinched—and beauty starved. Of those patient toilers whose lifelong labor was to create beauty for others.

Dimity Blouses $1.95

THESE fresh, new **Blouses** of crisp, white dimity will be a tempting opportunity for Monday shoppers, in view of the low pricing they take.

Becomingly styled and finely finished and correct in all those little details which mean success for tailored accessories.

They include striped and cross-barred dimities—and are collared in Peter Pan or shawl fashion—all with long sleeves, with plain or tucked fronts, and trimming of narrow pleating, bindings and imitation Irish and filet laces.

Priced for Monday at only $1.95.

THIRD FLOOR

Millinery

THERE is a Hat at Robinson's to correspond with almost every possible feminine mood.

Demure Hats for one's naive, youthful moments: These are apt to be **all-white, of Hercules braid, with just a bit of a brim—and a French good-luck ornament of rhinestones.**

Hats for one's tailored, self-sufficient aspect: Such as the very new, very smart, **high-crowned Milans, with brisk upstanding bows or cocardes of ribbon.**

And Hats for one's restaurant mood: Just received are those of **Tuscan braid in natural color — oddly trimmed with black or Tuscan colored wooden beads.**

THIRD FLOOR

The new French vogue for navy and white is smartly represented in the model Hat above, of fine Milan, high-crowned and completed by a pleated white grosgrain and navy satin bow. $42.50.

Downward slanting brim in front, and wide wings of moire ribbon at the back, mark this Hat as spring's very own. Squares of navy and lighter blue braid give it a touch of the unusual. $37.50.

New Springtime Slippers

THEY must be as light to the foot as a passing breeze—and slender and impudent of heel. And with such a beginning they may well permit a glimpse of sheer hose through the cut-out design at either side. As do these which Robinson's have just received.

In White Kid, at $15. Beige Suede, with tan calf trimmng, and gray suede with gray trimming, at $14.50.

And Black Satin with black suede trimming at $13.50.

THIRD FLOOR

Italian Filet Laces

REAL **Italian Filet Laces,** of a mesh suitable for fine table linens, for lingerie, for summer frocks, will include many designs, in widths from 2 to 10 inches,

And will be marked during this one week, to begin at $2.35 a yard.

FIRST FLOOR

Chinese Filet Laces

SOME of these have the loose mesh, so effective when combined with hand-embroidery. Others are plain. Still others in the antique pattern.

All have a beauty which makes their prices really remarkable.

In widths from ½ to 9 inches.

Beginning at 18c a yard. The picot edging priced at 10c a yard.

FIRST FLOOR

Irish Laces From China

REAL **Irish Laces,** made in China—where many of the best Irish Laces are to be found—will include patterns particularly suited to neckwear.

In widths from ½ to 4 inches.

And at new prices beginning with 35c a yard. The Picot Edge will be priced at 12c and 18c a yard.

FIRST FLOOR

And From Ireland

A SECOND group of Irish Laces—of an exceptional fineness — made in the lace centers of Ireland, will include edgings and insertions.

In patterns for lingerie, for frocks, for linens.

Widths from ½ to 4 inches—priced to begin at $1.50 a yard.

The Picot Edge is to be priced at 35c a yard.

FIRST FLOOR

Vogue-Royal Patterns

Advanced designs for the smart woman. Many of them at new, lower prices.

Pictorial Review Patterns

A design for every phase of the season's mode. All at especially moderate prices.

SECOND FLOOR

"Robinson's For Yard Goods" —The Spring Silks—

THE flowers of field and garden, beasts and birds, even the characters of strange, barbaric languages have been sought and taken for inspiration in this spring's Silks.

A glimpse of Robinson's Silk Sections will certainly prove the correctness of the aphorism, "Robinson's for Yard Goods."

Roman Stripes

ON new Roshanara Crepes appear Roman stripes in glowing tones of orange and flame, in vivid greens and blues, and golden yellows. They are one of the very new notes in spring silks, and include only white grounds—in 40-inch width. At $6 a yard.

Printed Georgettes

There are imported Georgettes—printed in large spaced plaids of lavender, blue, green or black on white. $6 a yard.

And other Georgettes, as soft as chiffon on which large conventional roses have been splashed with a generous hand. In yellow with orange flowers, taupe with red, brown with red, and green with rose. At $4 a yard.

Crepe Satin, $3.95

AN exceptional pricing makes these Crepe Satins well worth attention from every Monday shopper.

Of an especially heavy, lustrous quality—and in these shades: pink, turquoise, sage green, Cleopatra blue, light jade, navy and midnight. All 40 inches wide—to be priced at $3.95 a yard.

New Tub Silks

AGAIN in these do stripes reveal their increasing popularity. But these are candy stripes—some narrow, some wider. In soft tones of blue, lavender, yellow, green and other colors. Many of them like men's silk shirtings. All of them as washable as linen. In 36-inch width—at $3.25 a yard.

Flowered Taffetas

For evening frocks of the youthful, bouffant type Robinson's have just received these crisp new Taffetas of a quaint, old-fashioned beauty. In delicate tints of yellow, pink, apricot, green, beige, gray—and white. With large scattered flowers and leaves in deeper tones. 40 inches wide, priced at $5.50 a yard.

Crepe de Chine, $1.95

PRICED with equal disregard of their excellent quality, are these Crepes de chine.

In shades for lingerie, and for street or evening frocks: ciel, daffodil, pink, Venice, coral, Neptune, peach, zinc, sunburst, fallow, rose, Mephisto, Cleopatra, fawn, sandalwood and many others.

In 40-inch width, at $1.95 a yard.

SECOND FLOOR

You Can't Fool Yourself

THRIFT is a trait of character—it is not a trick or device or subterfuge by which you surprise yourself by saving money without telling yourself about it. Do you want to cultivate THRIFT? Make a SACRIFICE. Decide now NOT to spend some money you tho't you needed to spend. Take that sum NOW—BEFORE you spend it—and open a Savings Account in the Security Bank.

Then keep up the HABIT of saving some money FIRST, and spending the rest. Let self-denial, forethought and careful judgment join with compound interest to make those savings grow.

Capital and Surplus $10,525,000
Resources over $200,000,000

SECURITY TRUST & SAVINGS BANK

Head Office, Fifth and Spring
Now in 32 locations, in Los Angeles and closely adjoining cities.

Loosen Up That Cold With Musterole

Have Musterole handy when a cold starts. It has all of the advantages of grandmother's mustard plaster WITHOUT the blister. You just apply it with the fingers. First you feel a warm tingle as the healing ointment penetrates the pores, then comes a soothing, cooling sensation and quick relief.

Made of pure oil of mustard and other simple ingredients, Musterole is recommended by many nurses and doctors. Try Musterole for bronchitis, sore throat, stiff neck, pleurisy, rheumatism, lumbago, croup, asthma, neuralgia, congestion, pains and aches of the back or joints, sore muscles, sprains, bruises, chilblains, frosted feet, colds of the chest. It may prevent pneumonia and "flu."

To Mothers: Musterole is also made in milder form for babies and small children. Ask for Children's Musterole.

35c and 65c, jars and tubes.

MUSTEROLE
WILL NOT BLISTER
Better than a mustard plaster

BETTER THAN CALOMEL

Thousands Have Discovered Dr. Edwards' Olive Tablets are a Harmless Substitute

Dr. Edwards' Olive Tablets—the substitute for calomel—are a mild but sure laxative, and their effect on the liver is almost instantaneous. These little olive-colored tablets are the results of Dr. Edwards' determination not to treat liver and bowel complaints with calomel.

These pleasant little tablets do the good that calomel does, but have no bad after effects. They don't injure the teeth like strong liquids or calomel. They take hold of the trouble and quickly correct it. Why cure the liver at the expense of the teeth? Calomel sometimes plays havoc with the gums. So do strong liquids. It is best not to take calomel. Let Dr. Edwards' Olive Tablets take its place.

Headaches, "dullness" and that lazy feeling come from constipation and a disordered liver. Take Dr. Edwards' Olive Tablets when you feel "logy" and "heavy." They "clear" clouded brain and "perk up" the spirits. 15c and 30c.—[Advertisement.

STRESSES NEED OF SERVING MASSES, NOT INDIVIDUAL

Radio Speaker Charges Protestant Christians Have Lost Sight of Society as a Whole

That organized Protestant Christians, in their campaign for welfare of the individual, have somewhat lost sight of the importance of service to society as a whole, was the opinion voiced by Rev. Daniel T. Thomas, pastor of the Grace Congregational Church, in an address given from The Times broadcasting station yesterday. Preaching on "Jesus and the Crowd," Mr. Thomas spoke in part as follows:

"Much attention has been given to Jesus's attitude to the individual. His concern for the one man has been often noted. He had a genius for caring for the individual, and some of the best things recorded in the New Testament were said to an audience of one. But He had a genius also for crowds. A crowd appealed to Him profoundly; He sympathized with it; it tugged at His heart-strings. He never looked upon a crowd without being moved to compassion. This was because He never lost the individual in the crowd.

"A crowd, to Jesus, was not something impersonal or abstract. A crowd was a collection of individual men. The individual never merged into the mass. Every man in the crowd remained distinct and vivid to His eye. Every man retained a hold on His heart. For every man, as Jesus saw him, was in need. Every man carried a burden. Every man had interior struggles. Every man had hidden disappointments and griefs. Every man's life was a mystery—a tragedy. And when, therefore, 100 men, or 1000 men, or 500 men were massed together, the tragedy of human life took on new dimensions, and His heart was moved. His conduct flowed out of his pity. His work was born of His love. It was because He loved every man in the crowd that He was eager to minister to it in every way.

"Now, we do not like a crowd. We show this by the names which we employ. We call it a mob, a horde, a rable, or the common herd, or the vulgar throng. Many of us get away from a crowd as far as we can. We are fond of picked individuals, but we do not like men in masses. Human nature is interesting to us, when done up in single packages, but we have no liking for it in bulk. Each individual has his own disagreeable characteristics, and when a thousand miscellaneous individuals are brought together their disagreeable traits become so conspicuous that they become repulsive. A crowd is odorous, noisy and troublesome. A crowd is heedless, inconsiderate, selfish, sometimes cruel. A crowd feels, but it does not think.

"The salvation of individual souls has been the prime work of Protestantism for 400 years. A mighty work has been accomplished, and the wide world has been mightily renewed. But it must be confessed that in all these centuries the crowd has been too much neglected. We have thought too exclusively of men in their individual needs and have not taken them sufficiently into account in their social relations. But modern civilization has been forcing the crowd more and more upon our attention. The growth of the modern city has massed human beings as never before. Wherever our eyes are cast they fall on a crowd. To the man who is interested in the Kingdom of God these crowds stir up numberless questions and reflections. Like the crowds of Galilee, they suggest a flock of sheep, and today, as of old, they faint and are scattered, because they have no Shepherd.

"The unchurched masses are ever in the mind of thoughtful Christian leaders and ministers and laymen are asking with deepening solicitude 'What shall we do with all these multitudes?' When one stands on a street corner and gazes for an hour into the passing faces, many of the faces show behind them souls which labor and are heavy laden. We cannot escape the problem which the crowd of our day lays at the door of the Christian church. Stand on Sunday morning on any of the great highways of travel and note the vast multitudes which are streaming forth on excursions of pleasure, caring nothing for the worship of God, and if we be men of heart, we will go home to think and wonder.

"The multitude is today pressing on us from every side and we look with eager eyes for every hint which the New Testament has to give us as to the wisest way in which the needs of the world can be met. We detect ourselves at once in the temper and attitude of the disciples. They wanted to get the crowd out of their sight. They were annoyed by it.

"'Send them away?' That is the instinctive cry always of our unregenerate human heart, a heart which has not learned the principle of service. But to all disciples who come pleading 'send them away,' the Lord of Love has but one reply, 'Give ye them to eat.' It is, of course, an absurd thing for Him to say. Of course he does not understand, as we do. We are all experts in arithmetic. But Jesus paid no attention to their calculations. There are realms in which matmaticians do not work. It has no place in the Kingdom of Love."

TRUNDLE DISCUSSES "CURE FOR CROOKS"

Rev. Dan A. Trundle, executive secretary of the National Justice to Armenia Society, preached at the Grace Congregational Church yesterday on "The Cure for Crooks and Crookedness." He said in part:

"No more expressive term could be found for its purpose than the word, 'crook.' A curved line is one that deviates at every point; when that becomes fixed it is a crook. Some men are born crooked, some obtain crookedness and some may be said to have it thrust upon them by an evil generation. Men become crooked by stooping. When this reaches a chronic, or habitual stage they are 'crooks.' Christ, alone, gives the remedy that makes the crooked life straight. He saw a woman in the synagogue who was hopelessly crooked, in the physical sense. He cured her with a word. The ruler of the synagogue, the boss crook, was very angry. They always are. Crooks like this make all paths crooked.

"The best 'safety-first' device for political, social, religious and commercial life is for the individual citizen to accept the responsibility and acquit himself in this matter as he would a personal matter. How many of you as citizens, Christains, as independent, intellectual units in this great country wish to share the shame of the betrayal of the Armenian people? How many would willingly bear the odium of this disgrace? Yet, had you listened to the truth and not been led by lying pro-Turk propaganda and vile conspiracy you could have prevented it.

"Who is so blind as he who will not see? There will never be an outspoken, indignant, public sentiment in any matter of great moment if we are to be taught by crooks. Crooks, to carry their program through, resort to systematic, false statements to mislead the public as to their real intentions. Let him who ascends the 'hill of the Lord,' or any high place of public trust have clean hands, a pure heart and a straight path."

DOCTRINE OF HELL UNREASONABLE ONE

Edward Starke preached at Trinity Auditorium yesterday under the auspices of the International Bible Students' Association. He said in part:

"Away with the creeds of the dark ages which teach that the dead are not dead, and that the wicked are writhing in a place of fire, with devils and pitch-forks, tossing them around, actually alive for millions and billions of years. Why do not the clergy tell the people the truth, and remove the foul stain upon the character of God, who made us in His likeness and image? The doctrine of torture is not reasonable to the human mind, much less to that of a Divine being we know as God. God is love and we worship Him in spirit and in truth. He guarantees a resurrection of the dead, 'both of the just and the unjust.' The 'just' will be rewarded and the 'unjust' put on probation for a thousand years and if incorrigible, destroyed as natural brute beasts."

WILSON SAID TO HAVE WORKED WITH DEITY

Rev. E. F. Daugherty, pastor of the First Christian Church, preached yesterday on "Working With God." He said in part:

"A few people among the earth's multitudes allow God a little time and place in their lives on Sundays; a few business men have some recognition of obligation to Him in their methods; now and then a politician takes the attitude of recognizing God and becomes a statesman. As a practical political idealist, failing in his immediate dream, Woodrow Wilson means more for world welfare than Alexander the Great, Napoleon or Julius Caesar, simply because he fairly understood, and was working with God in behalf of earth's peoples.

"Above everything else today God is working amidst men to strengthen their sense of his nearness and availability. The catalogue of evils like slavery, famine, pestilence, tyranny and war, along with others once regnant, might be called, but most of them are crippled, some of them are exterminated, and the question is 'why?' The answer is simply that God is working through human experience and judgment to do his good will toward humanity's welfare. Whatever interferes with human welfare, with righteousness, health and peace amidst the human family, is contrary to the will of God revealed through Christ. Wherefore, the missionary enterprise—the mightiest of earth—is wholly a divine enterprise. The commercial interest of earth, while actuated in large degree by the exploitation theory which once bred wars, are more and more coming under ideals of service, which are Christian in origination and maintenence. The universal battle for health springs entirely out of the Christian redemption of the human body, as the seat of the kingdom of heaven on earth."

"WE ARE ALL FOOLS," DECLARES DR. BROWN

Dr. Bruce Brown, pastor of the South Park Christian Church, preached yesterday on "Blind People of Los Angeles." He said in part:

"We have only to look around us to see what fools we are after all our boasted education. Any fakir can get a following, no difference how old or outgrown his teachings, if he will only give his fad a high-sounding name. Corpses of dead and dried dogmas that have been buried for centuries can be dug up and with a new dress and a little powder and perfumery the mobs fall down to kiss their feet. There has not been a generation in 2000 years, but throngs were following the teachers who said the end of the world was at hand. Hold that feftish aloft today and multitudes press after it. There has never been a year but what pretenders of miracle-working powers were growing fat off the contributions of the deluded. And the wonder of it all is that the victims, within a few steps of the grave, will declare that wonders have been wrought on them.

"Yes, most of the people are fools. They will not invest their hard-earned savings in the great stable businesses that everybody knows will pay dividends but they will blindly put them into the hands of strangers to invest in enterprises that anybody with any sense would know never could be successful. People will not observe the plain common-sense rules of health supported by thousands of years of experience, but will run after every quack and charlatan who announces some preposterous cure that makes everyone sick that takes it. Oh, we are a lot of fools. The only difference between people is that while we are all fools some know it and others do not. The only people with any sense are the ones who know that they are fools."

PLEADS FOR LARGER POLICE DEPARTMENT

Rabbi Edgar F. Magnin preached at Temple B'Nai B'rith last Friday on "The Cure for Crime." He said in part:

"It may be impossible under the most ideal conditions to do away entirely with crime. Especially is this so if the theory that there is a definite criminal type, is true. We do know, however, that many crimes are committed due to causes which can be overcome. Poor social conditions, poverty, lack of proper home training, disrespect for law, lack of proper religious education are all elements conducive to crime. Better penal laws, an enlarged police force, certin and swift justice, better safeguards will undoubtedly help to diminish and check the activities of criminals. But in the last analysis, society must go to the roots of the problem. Lust, malice and acquisitiveness, all fundamental human traits, must be checked and diverted into proper channels early in life. We need better homes, employment for all, and more emphasis in the training of our youth upon honor, self-control and character in general. The church and the synagogue have great responsibilities in this direction."

WEAKNESS OF PUBLIC SCHOOLS DISCUSSED

Dr. J. Whitcomb Brougher preached at the Temple Baptist Church yesterday on "Does a Bad Start Mean a Good Finish?" He said in part:

"When it comes to the development of manhood and womanhood, a good start is needed if you are going to have a good finish. The life that lacks one essential element to real success may end in utter failure. In the education and training of boys and girls, there is one vital element in which our educational system is woefully weak.

I believe in the public schools and I believe in their value as Americanizing agencies, but the one weak spot which must be supplemented by the home and by the church is its failure to teach a vital spiritual religion as the foundation upon which a strong Christian character may be built. A young man is not safe for the future simply because he is capable, brilliant and handsome. Throughout the ages the devil has always loved a shining mark. The more brilliant a young man, the greater the temptation placed before him. Without Christ as Savior and His principles as guide, and the Holy Spirit as power, no young man or young woman is safe. Without Christ in the life, a young man has a bad start. No matter what other characteristics he may have, if he continues without Christ, he is sure to have a bad finish."

There has been invented for machinists a hand brush on the back of which is a piece of pumice stone.

DOG DEFENDING HOME KILLED

Boston Terrier Sacrifices His Life in Scuffle With Burglar

A little Boston brindle dog died in the line of duty Saturday night.

After successfully protecting the home of his master, Mr. Valentine Peyton, at 857 Westlake avenue, against an intruding burglar he was shot and killed by the man who left the house without the loot he had gone after.

Mr. Peyton, who is vice-president of the Brea Canyon Oil Company, with his son was asleep on the upper floor of the house. He was awakened by the terrified cry of the burglar.

He heard a scuffle, then a shot.

The little dog was found dead near an open window.

HOLY APPEAL IN MISSION PLAY

Selected for Sunday Review as Real Sermon

Glamour of Church Conquest Theme of Drama

Saving of State for Christ Vividly Shown

BY ALMA WHITAKER

This week I have seen the Mission Play at San Gabriel again—for the fourth time—and, alive with vital Christianity as it is, I am going to make it my church story this Monday morning.

There is a tender glamor about that old Mission Playhouse at San Gabriel that grips the heart—especially if one loves California. For more than twelve years now it has sheltered the Mission Play, in the shadow of the old San Gabriel Mission and no matter if one be Catholic or Protestant, Jew or Gentile, the charm of it, the religious devotion that pervades it, fascinates and enthralls.

For here we see the very beginnings not only of Christianity but of civilization in our beloved California. In the prelude we see the savage Indian sensing the approach of the white conquerors; the specter of the faded military glory of the Spanish conquest; and the spirit of the ever-living faith of Christianity.

FIRST BEGINNINGS

The first act takes us back to 1769 on the shores of the Bay of San Diego, where the faithful little band of friars came to pioneer for civilization and Christ. We see their desperate struggles and despair in what appears to be the almost hopeless task they have set themselves. And, while Don Caspar De Portola takes his ship to explore the coast and try to find the elusive Bay of Monterey, these friars must justify their little mission with Indian converts. But the Indians are shy, fearful and elusive, too, and not one single babe has been baptised, no iota of tangible success can be recorded. We see this despairing company of friars and the Catalonia guards left with them, almost starving and spirit-broken. Only Fray Serra Junipero still holds strong in the faith and his mission. B. D. McClean plays the role of Junipero this year and his portrayal is vivid and deeply moving.

We see Don Caspar return without having discovered Monterey, but having found the "most wonderful harbor in the world" instead. We thrill at the recital and hear Fray Junipero solemnly, spiritually dedicate it to St. Frances and christen it San Francisco.

But still there are no Indian converts and Don Caspar demands that the little mission give up its struggles and return to Mexico with him.

PRAY FOR CONVERTS

This is a tremendous scene aching with frustrated hopes — and the mighty power of prayer. Never was prayer more ardently offered than that in which Junipero prays for just one Indian babe to baptize. We see it answered, with the fearful Indians, persuaded, reluctantly bringing their babe for baptism. And, later, as the holy water is sprinkled on its brow, we see them snatch back the babe and flee in terror to the utter final despair of the missionaries.

It is then that Junipero prays again with terrible, dramatic, soul-searing earnestness that relief may come, that somehow Don Caspar's threat to break up the mission may be frustrated. And as the whole company kneels in ardent, mighty prayer, we see the relief ship with provisions rounding the point on the distant horizon — this ship whose coming saved California for Christianity and civilization. The natural reaction of the audience in this tense moment is even more poignant than that of the actors on the stage.

The second act, fifteen years later, shows us the San Carlos Mission near Monterey—with the work of civilization and Christianity amazingly advanced. We see Junipero older, frailer, but infinitely more spiritueile and "nobly triumphant"—a strong, intense, lovable and holy figure. And we learn that this is but one of several missions that have arisen for California's well-being under his divine inspiration.

The dramatic element of conflict comes from the gross desires of the Spanish commander and his schemes to over-rule the friars, circumvent the church and appease his immoral appetites. And we see the missions not only as the purveyors of religious devotion, as the protectors of virtue, right and justice, but also as the promoters of human joy and happiness.

FETE IN MISSION

Thus one scene, a gala festival, is given up to joyous gaiety, to vivid merry dancing and singing and fair raiment and lovely girls, beauty and charm rampant—all within the kindly and sympathetic chaperonage of the church. The joie de vivre and religion are synonymous and we see the missions as the sponsors of all forms of delightful art and human interests. This is rather a wonderful scene for we see all these gay, happy people attend that mission service first, with its wondrous music and enchanting ritual, yet permitted under the benign paternal eye of Fray Junipero himself to indulge themselves within the confines of the mission itself with human joys unconfined.

We are reminded of the historical fact that this wonderful Junipero walked from San Diego to San Francisco at least twenty times, visiting his missions—this spiritual man of God who loved every inch of California and had once been ready to starve and die rather than desert it. And every heart amongst us responds ecstatically to that classic speech of his in which he cries, "But oh, California is dear to me. It is the country of my heart. It were sweet to be remembered here by the people which shall some day crowd these golden shores and possess these sweet valleys and shining hills that I have loved so well."

And we know that they are spoken also from the heart of the author of that play, John Steven McGroarty, who also is beloved of these peoples, who also so loves California.

History, drama, beauty, poetry, and deep Christian love pervade every line of the Mission Play at San Gabriel.

The Majestic is six feet longer than the Leviathan, according to their designer.

LAW OF GRAVITY IN DISCARD

Newton's Apple Didn't Fall Straight, Mt. Wilson Exponent of Einstein Theory Maintains

By a "Times" Staff Correspondent

PASADENA, March 9.—Did Newton's famous apple fall in a straight line before it hit him or only in a relatively straight line? The question, trivial as it may sound, is one that is causing scientists considerable worry. The law of gravity, it seems, may soon become an exploded theory and the theory of relativity may become a law.

According to Dr. Charles F. St. John, who has conducted experiments for a number of years at the Mount Wilson Observatory to test the truth of Einstein's revolutionary theory, an entirely new conception of the universe may soon be taught in the schools. His experiments, he says, have confirmed the theory beyond all reasonable doubt.

In order that the achievements of Dr. St. John may be understood, it is necessary that the principal features of the Einstein theory be summarized briefly. Dr. Einstein, in 1905, when he was only 27 years of age, published his theory of relativity; but it was many years before the book won recognition. So revolutionary are some of its conclusions that they are not accepted by many scientists. Gradually, however, the predictions with respect to certain astronomical phenomena which Einstein made have been found, Dr. St. John says, to be correct when observed through the most powerful telescopes and when submitted to the most careful mathematical tests

DEPEND ON OBSERVER

Time and space are not fixed things, but are relative, according to the theory, and depend upon the point of view of the observer and upon the conditions existing in the vicinity of the thing observed. This may be illustrated as follows:

Suppose you draw a straight line a foot long on a piece of paper, and it takes you a second to do it. To you, this line appears to be straight, a foot long, and to have taken a second to draw it. But an observer on the sun, some 93,000,000 miles away, would get a different view of this line. He would see the line to be forty miles long, because from the time you began to draw it until you completed it, you traveled a distance of forty miles. You did not know it because the earth did the traveling and not yourself. The observer on the sun would have to take into consideration the revolving of the earth about its axis and also the course of the earth around the sun.

The Einstein theory maintains, in effect, that fixed laws of time and space, such as those revealed by Euclid and applied to the universe by Newton, cannot be accepted since they cannot be universally applied.

Proponents of Einstein's theory of relativity declare it has upset Newtonian law of gravitation, which was thought to be firmly established. Newton declared that a body traveling through space travels in a straight line, provided it is not influenced by any other body. The reason why planets of the solar system revolve around the sun instead of traveling in a straight line is, he said, that they are attracted by the sun's gravitation.

DEDUCTIONS TESTED

But gravitation, according to the Einstein theory, is not an attractive force, but a condition or a property of space and rays of light as well as of heavenly bodies. There are three deductions from Einstein's theory, according to Dr. St. John, which can be submitted to experimental tests.

The first of these is concerned with the planet Mercury, the planet nearest the sun. In its orbit around the sun, Mercury passes through a point called the perihelion, meaning the point nearest the sun. According to Newton's law the path of Mercury remains constant. Le Verrier, a French mathematician, discovered a movement in this perihelion and that it also rotates about the sun. This indicates, Dr. St. John declares, that the course of Mercury is altered. Dr. Einstein calculated that this rotation of the perihelion was moving at the rate of forty-three arcs of a second every 100 years. Scientists have now proved this to be the case and that Newton's law of gravitation is erroneous.

The second test as made at the Mt. Wilson Observatory, concerns the deflection of light. According to Dr. Einstein, a ray of light will experience a curvature of its path when passing through a gravitational field. This curvature is similar to that of a body which is projected through a gravitational field. This fact was clearly shown when the sun is in total eclipse. Astronomers know that there are certain stars which are located directly behind the sun and which, if the light from them traveled in a straight line, would not be seen by observers on the earth. Photographs taken during the eclipse, show these stars apparently located at some distance beyond the area of the sun's interference.

USES SEPTROSCOPE

In his observations Dr. St. John used a spectroscope. This instrument, made of cut glass, breaks up light rays into their component parts. If the rays of the sunlight, after passing through the spectroscope, are projected on the screen, a strip of colors, from violet on one end to red on the other, are seen.

Dr. Einstein predicted that the gravitational field of the sun, through which the rays of light from the sun must pass, would cause a slowing up of the atomic vibrations or wave lengths of the elements producing the lights, and that as a result the lines of the solar spectrum would show a slight deflection.

Dr. St. John has devoted many months of study to this problem and has arrived at the conclusion that such a deflection does exist. Furthermore, he has measured this deflection of spectral lines and finds it to be one twenty-billionth of an inch.

The findings of Dr. St. John, although exceedingly intricate, are of far-reaching importance to the scientific world inasmuch as they tend to substantiate a theory that is revolutionary in its bearing upon preconceived ideas of the laws which govern the universe.

LARGE WOME

This Special Sale is by far our most important of the new Spring season . . . a sale that will be by those who take advantage of the

DRESSE

-FOR-
Larger Women
(Most Remarkable Values)

$25

Values to $49.50

Ninety-three NEW dresses to go at $25! And sizes from 38½ to 54½! Think of it—you can choose a charming, slenderizing frock of satin-canton, heavy canton crepe, georgette, poiret twill or sports flannels for but $25!

Sizes 38½ to 54½

And every one is brand new—in all the newest Spring shades!

Better hurry!

SCHUMAN'S
409 WEST SEVENTH STREET
Opposite Robinson's

Woodrow Wilson Nikolai Lenin Memorial Sections

Woodrow Wilson's life, achievements and ideals occupy a 60-page extra section in March CURRENT HISTORY MAGAZINE: Former Ambassador Gerard's brilliant interpretation, impressive tribute by Lloyd George, the "Fourteen Points," also the famous part of Wilson are embraced. Embellished with illustrations, it is a memorial booklet of lasting importance and significant value.

Lenin's place in history, so antithetical to Wilson's, is elaborately treated in the same issue by six contributors—three critical, three eulogistic. Among the latter are Trotsky and Radek; there is a full-length trait of Lenin, which is the latest and most intimate ever printed in America.

The issue consists of 244 pages, with a wealth of other articles of historical value. Among them are:

Secretary Hughes on our Foreign Policy
Illustrated Biography of the British Cabinet
Foreign Minster Jaspar on Belgium
H. N. Brailsford on Socialism in Europe
P. Tecumseh Sherman, Old Age Pensions
Former Naval Commander Tumbull on States a Second Class Naval Power
The Tragedy of the Mulatto in the U. S.
The Hybrid Soul of Japan
Science Achievements in 1923

The History of the World in the Preceding Month by twelve distinguished historians

Numerous other features

244 PAGES PROFUSELY ILLUSTRATED
ON SALE AT NEWS STANDS
25 CENTS PER COPY

Any one sending $3.00 before March 20 will receive March issue FREE, including the Woodrow Wilson Section, and a year's subscription.

CURRENT HISTORY MAGAZINE
Times Square March Number

Ah-h-h! So delicious HOT. For aroma that whets your appetite, flavor that tempts your palate, and cheer that warms your heart, serve really *choice tea* HOT.

Served at the largest hotels in Los Angeles

Ridgways Tea

1 lb., ½ lb., ¼ lb. and Tin Canisters on every tray

RIDGWAYS GUARANTEE: Each package must please your taste, or the *choicest tea* you can buy at the price—or your grocer will refund your money.

Distributors: W. A. Ridgway & Co.

PILES

Internal and Protruding Piles Curable without Surgical Operation. My method is safer; less expensive; no hospital confinement; no anesthetic; more humane.

All Rectal Diseases treated in the Office.
SEND FOR FREE BOOKLET

G. W. FULLER, M. D.
Specialist in Rectal, Stomach and Intestinal Diseases
718 Black Bldg., Cor. Fourth and Hill Sts.
Office Hours: Daily from 10 to 4, except Saturdays and Sundays.

Schools and Colleges

Information About Schools

The Times' School and College Bureau will help you secure complete information about any kind of School or Education Training. Carefully compiled data are on file, from which source suggestions may be made which will be helpful to you. THE SERVICE IS FREE. Address, write or call the TIMES' Information Bureau, First street and Broadway—telephone Metropolitan 0700—or leave your name and address with the TIMES' Branch Office Information Bureau, 621 South Spring street and the desired school data will be mailed to you.

TILE-SETTING Night Classes. 715 S. HOPE ST.
BRICK-LAYING Mon., Wed., Thurs. 2828 WHITTIER BLVD.

Secretarial Course — Intensive Training. Individual Instruction. Day and Evening Classes. Special short courses in Comptometry and Machine Bookkeeping. Call, write or phone for catalog. Main 4394 or 883193.
MACKAY BUSINESS COLLEGE, 9th and Main Streets.
18th Year. An Exclusive Private School for Future Executives.

LEARN ELECTRICITY — Electrical experts are in big demand at high pay. A complete course at National will thoroughly qualify you in all branches of the electrical business. Most thorough course in America. SPECIAL LOW TUITION RATES NOW IN EFFECT. Call or write for information.
NATIONAL AUTOMOTIVE SCHOOL
4002 S. Figueroa Street.

Military

PASADENA MILITARY ACADEMY—Accredited school. College preparatory. Also grades 5 to 8. Boarding and Day Pupils admitted any time. Thorough scholarship and character training. Military, Athletics, Horsemanship, Radio, Business Training, Music. Every modern conveniences. Catalogue. N. Ave. 64 near Colorado St., Pasadena. Phone Garfield 3824. Summer Camp.

URBAN MILITARY ACADEMY
A School of Distinction. In session all year. Unsurpassed location, big playgrounds, horseback riding, swimming pool. Enroll now. Wilcox at Melrose Ave. Phone 437000.
50th YEAR

PAGE MILITARY ACADEMY
A Big School for Little Boys. The largest school of its class in America. Pupils admitted at any time. In session throughout the year. Send for catalog. R. F. D. No. 7, Box 900. Phone 760502. ROBERT A. GIBBS, Headmaster.
Not best because largest, but largest because best.

San Diego Army AND Navy Academy
"Division A" school under the University of California rating and in the "M" classification of the War Department, one of only two schools in Southern California so distinguished. It is one of only two military schools in Southern California which have earned full accrediting at West Point. Address Capt. Thos. A. Davis, Pres., Pacific Beach, Cal.

GIRLS—Boarding and Day Schools

URBAN SEMINARY
A SELECT BOARDING AND DAY SCHOOL FOR GIRLS.
High School, Grammar and Primary. Ideal environment. On the crest of the Palisades. Enroll now. Ocean Ave. at Montana. Phone 23009 Santa Monica.

Theaters—Amusements—Entertainments

CRITERION 2:30 and 8:30 Daily. Seats at Box Office or Birkel Music Co.

SCARAMOUCHE —Rex Ingram's mighty Metro masterpiece.
Positively Closes Sunday Eve., Mar. 16
LAST 7 DAYS!

A Story as great as the Star!
NORMA TALMADGE in "Secrets" (March 20th)
Directed by Frank Borzage

LOEW'S STATE

MILTON SILLS IN PERSON TONIGHT!
BOTH PERFORMANCES—COME EARLY

Richard Walton Tully presents
REX BEACH'S FIGHTING ROMANCE
FLOWING GOLD
Even Greater Than "The Spoilers"
Suspense Thrills Action
A First National Picture
FANCHON & MARCO'S "MINSTRELS OF 1924"
Milton Sills
Anna Q Nilsson
and a great cast
KNICKERBOCKER SYNCOPATERS RAY PAIGE CONDUCTING

Opening Sunday at Loew's State Next Saturday
—To dazzle all Los Angeles
"Lilies of the Field"
with Corinne Griffith & Conway Tearle and a stunning cast

Douglas Fairbanks in THE MARK OF ZORRO
ALHAMBRA TODAY
POPULAR PRICES

Richard Barthelmess in "21"
HILLYARD'S
POPULAR PRICES!
Mermaid Comedy "UNCLE SAM"

50 BURBANK BABY DOLLS
BURBANK THEATRE 6th & Main

California
SHOWS 11, 1, 3, 5, 7 and 9
2ND AND LAST LAUGH WEEK
Douglas MacLean
A Yankee Consul

EVERYBODY'S DANCING to HERB WIEDOEFT'S CINDERELLA ROOF ORCHESTRA

Miller's THE WONDER PICTURE OF NEW YORK'S MAIN STREET
"The Great White Way"
With a famous cast of stars.
A hundred celebrities and the entire ZIEGFELD FOLLIES CHORUS

SEASON—TONIGHT DAVID BELASCO Presents Mats. Wed. & Sat.
DAVID WARFIELD
as SHYLOCK in
THE MERCHANT OF VENICE

BELASCO THEATRE Grand Between 7th & 8th
"A Naughty Nice Girl"
Prices 50c, 75c, $1.00 and $1.50.
Phone 827-917 for Reservations

Orpheum
Frances White | The Cansinos
LYNN & HOWLAND
HENRY & MOORE
Felix ADLER & Frances ROSS
BLANCHE SHERWOOD & BRO.
BASIL LAMBERTI
KARYL NORMAN

"AS A MAN LIVES"
With Gladys Hulette, Frank Losee, Robert Frazer.
Continuous Daily 1 to 11. Sunday 12 to 11 P.M.
A TREAT FOR THE KIDDIES
Mlle. Roberta's Animals

WHITE COLLARS
Edith Ellis' Comedy of Family Life.

Ridgway Tea
1 lb., ½ lb., ¼ lb. and 10c tins
Directions on every TIN
Each package must prove the tea's quality, price—or your grocer will pay it back.
Distributors: H. A. NEWMARK & Co.

EVERY WOMEN
our most important drug
a sale that will be
of the unusual value
SSES
nen
lues)
Sizes 38½ to 54½
IMAN'S
EVENTH STREET
Robinson
ow Wilson
lai Lenin
ial Sections
e, achievements and
ra section in March
AGAZINE: Former
rilliant interpretation,
Lloyd George, the
," also the famous
ced. Embellished with
emorial booklet of
icant value.
, so antithetical to Wilson's
he same issue by six
ee eulogistic. Among the
dek; there is a full-page
the latest and most
a.
of 244 pages, with a
historical value. Among
on our Foreign Policy.
graphy of the British
Jaspar on Belgium's
on Socialism in Europe
rman, Old Age Pensions
Commander Turnbull,
cond Class Naval Power
the Mulatto in the U. S.
al of Japan
ments in 1923
rld in the Preceding
inguished historians
s other features
OFUSELY ILLUSTRATED
AT NEWS STANDS
$3.00 PER
.00 before March 30 will
ncluding the Wilson
scription.
STORY MAGAZIN
ch Number
ous HOT. For
your appetite,
your palate, and
our heart, serve
T.
Ridgway Tea
1 lb., ½ lb., ¼ lb. and 10c tins
Directions on every TIN
h package must prove the
e price—or your grocer will
tributors: H. A. NEWMARK & Co.
nal and Pro-
ng Piles Cur-
without Surg-
is safer; less
finement; no
nane.
the Office.
LEY
M. D.
and Interstate
and Hill Sts.
except Saturday

FLASHES

HIT AT MOROSCO

"FAMOUS MRS. FAIR" IS WELL DONE BY PLAYERS

By Grace Kingsley

While we are stopping, looking and listening for "the great American drama," let's pause and give due credit to such deeply genuine plays as James Forbes's "The Famous Mrs. Fair," which opened at the Morosco yesterday for the first time in stock. Its significances, while flowering lightly in delicious comedy drama, are deeply rooted in our native Americanism.

"The Famous Mrs. Fair" will survive and hold its own until the next war! For its drama is ever so much more than a mere dramatic by-product of the war; it exploits the American woman, vital, energetic, going astray only through the exuberance of her energies and her zeal.

Ever since Mrs. Jelleby neglected her husband and children to send coral pocket handkerchiefs to Boora-Boola-Ghas," we have d stories and plays on the theme woman torn between family duand civic duty.

The troubles of the Fair family all came about because Mrs. Fair when she came home from her ambulance driving, insisted on going on a lecture tour. Then it was the consoling female got hold of her husband, her daughter turned into a wild flapper, and her son got himself engaged below his class. The lines are clever and so are the situations, and all grow quite naturally out of the situation; an admirable piece of playwriting. No wild, intense drama; just everyday life, with some extra nice, everyday people.

The Morosco company did excellently well with the first really fine play they have had in many months. You will enjoy seeing it even though you formerly saw Blanche Bates and Henry Miller in it.

Grace Travers rose to all her fine opportunities, especially in those exquisitely human scenes between herself and her husband, and herself and her children. There were strength, sustained characterization, subtle but genuine emotionalism in her work. However, as the play is supposed to be written around her as "the famous Mrs. Fair," it does seem as though she might be permitted to dominate a little more firmly. She could do it, I'm sure. The opening scene, when she arrives home from war, is lacking in a sense of natural excitement.

Harland Tucker is back with a new nose—a regular Arrow collar affair, which makes him look younger and more frivolous than of yore. Of course, he walked right away with the crisp role of the engaging young pal of his father.

Gayne Whitman as the father just couldn't make himself look anything, for all the flour on his forelock, the mustache, and the age lines, except the fascinating young hero. Not that he didn't assume the part authoritatively; but it is a great pity to be making this young actor drown his engaging personality in such old roles.

As the flapper daughter, Charlotte Treadway did well and looked very, very lovely; but when she tries to cuddle her five feet six in Grave Traver's lap — well, it is rather amusing. She had some real acting moments, and was good in them. But she is a little too tall for some of the baby-stare stuff.

That most excellent actor, Albert Van Antwerp brought sustained illusion, finished technique, power and color to the thankless role of Gillette. When are we going to see him in a star hero role?

Jane Morgan was delightfully catty as Angela Brice; Fanny Yantis, queen of character women, scored heavily as one of the returned ambulance driver ladies, as she does in everything she undertakes; Edith Evans gave an excellent interpretation of the frank, self-respecting working girl in love with the Fair boy; and the others, laughter.

Old McCutcheon Story Reaches Screen at Last

Some fifteen years ago George Barr McCutcheon wrote a story called "The Man From Brodney's" that made about as big a hit as his "Graustark" stories. In all that time the cinema has been struggling along, searching here and there for something new and original, but always picturizing novels and plays that were neither. And somehow they overlooked this one.

Now, when the story is almost out of date, Vitagraph has come through with a picturization that should prove interesting. It is on view at Clune's Theater this week, where all who care to may see it. Years ago it would have made a very fine picture. Now it is "just another."

McCutcheon, apparently, was very far from running out of mythical kingdoms when he wrote the novel. He has two, one somewhere in Europe, and the other an island down in the South Seas. Most of the action occurs in the latter locale.

And action is good. There are more people running around as if they had lost their heads, and fights and duels here than in anything that has been shown recently outside of the chapter-play line.

The big kick of the story comes when the natives of the island start an uprising against the handful of whites, and the only ship in sight refuses to help because of a plague the crew thinks is ravaging the population. However, a United States destroyer comes to the rescue (Hip, Hip, Hoo-Radio!) and then the princess decides she'll forget her royal blood and just be a woman and marry the hero.

J. Warren Kerrigan is the hero. Alice Calhoun appears at her prettiest as the princess. Others in the cast include Wanda Hawley, Miss Du Pont, Pat O'Malley, Kathleen Key and Bertram Grassby.

Some short subjects are also of interest.

ONE OF DOUG'S BEST

"Mark of Zorro," at Alhambra, Fast, Furious and Thrilling

Those who entered the Alhambra Theater Saturday and yesterday to see Douglas Fairbanks in "The Mark of Zorro," which is now being shown there, departed with that feeling of satisfaction that they had seen one of the best pictures in which the vigorous "Doug" has ever appeared.

Here is a strong romance, containing love, action and humor predominating for five full reels. We are given a very vivid insight of the times when the grandees ruled sunny California during the last century before its entrance into the Union.

The plot is mystifying from start to finish. The love interest though powerful, is not as great as the mass of new feats Fairbanks is called upon to perform. These stunts, apart from being thrilling, have a tendency to provoke great

Theaters—Amusements—Entertainments

PHILHARMONIC AUDITORIUM 5th at Olive
Auditorium Artist Series
TONIGHT at 8:15
REINALD WERRENRATH
"An American Institution—and a Great One"
The Only Baritone Here This Season
Note: Owing to heavy advance sale Werrenrath sings again in a different program on
FRIDAY EVENING, MARCH 14
SEATS NOW
PRICES—50c, 75c, $1, $1.50, $2, $2.50—PLUS TAX

HOME COMING
"THE MUSICAL EVENT OF THE SEASON"
MARIO CHAMLEE
"A Great Tenor"—Metropolitan Opera Co.
Mon. Eve. Mar. 17—Prices 50c, 75c, $1.50, $2, $2.50 Plus Tax.

PHILHARMONIC AUDITORIUM 5th at Olive
JOSEF WED. EVE., MAR. 12
ROSENBLATT
FAMOUS CANTOR-TENOR. PRICES-50c-75c-1.50-2.00.

HILLSTREET THEATRE
ORPHEUM CIRCUIT
8th and Hill
12:45 NOON—CONTINUOUS 11:00 P. M.
Vaudeville and Photoplays
B. C. HILLIAM & CO. in Hilliamesque of 1923
BARRETT & CUNNEEN
LE MAIRE & BALSTON
FIVE AVALONS
LUSTER BROTHERS
BERT LAHR & MERCEDES "What's the Idea"
Exclusive Photoplay "MODERN MATRIMONY" Starring OWEN MOORE
Matinees Mon. to Fri., Incl. 40c | Nights & Sat. Matinee, 55c ANNIVERSARY WEEK | Sat. Night, Sun. and Hol., 65c BEGINNING NEXT MONDAY | Children, Any Seat, Any Time 15c

MAJESTIC 2nd Week Matinees Wed. and Sat.
THOMAS WILKES Presents
THE NEW YORK COMEDY STAR
WALLACE EDDINGER
In His Great Comedy Success
"Captain Applejack"
The Laugh Hit of the Season

PLAYDOM

A NEAT VARIATION

"CINDERELLA" SANS GOLDEN SLIPPER IN "ICEBOUND"

BY EDWIN SCHALLERT

Cinderella not only has her rivals, but she also has her disguises nowadays. Sometimes indeed, she doesn't dress up for the party at all. Then the other girl may borrow the silver slipper, or whatever is substituted for the dainty footwear by the director or the costumer. But if you are wise to the ways of the photoplay you will know that the clothes alone do not make the heroine.

Witness, therefore, this extremely interesting version of our old familiar theme as expounded by William De Mille in "Icebound," which is showing this week at Grauman's Metropolitan Theater. On the surface the picture is just as nice a study as you could wish of the life and habits and customs of the people of snow-imprisoned, conservative New England, as viewed by the combined eyes of Owen Davis, from whose prize play the adaptation was made, and Mr. De Mille and, his scenarist, Clara Berranger. And underneath that surface it is just the same familiar story of love triumphing over all.

The Prince Charming isn't a Prince Charming, except in his attitude of mind—that is, demands that the girls shall be prettily clad. But the Cinderella has a fair godmother, who leaves her a fortune to guard, and the only trouble with her is that she is a little slow at putting on the dazzling garments that pertain.

And so you have it.

"Icebound" is really very neat. The psychology, the smoothness, the taste in the acting is of the finest. Mr. De Mille is nothing if not meticulous in the care with which he seeks out just the right touch of truth and sincerity at just the opportune time.

I could imagine many pictures more exciting than "Icebound." Truth to tell, it is terribly quiet, and the tempo even a bit slow.

But no one will be able to deny its frank and very real humanness, its precise atmosphere, the charm of its intimacy, and the fact that even some of the most conventional situations are high-lighted with a deeply sensitive feeling and with art.

There is nothing startling, nothing more spectacular than a fire in a barn, but the turgid dullness of New England picture has been efficiently, exquisitely, though at times almost too painstakingly, etched.

The general quality of the acting is not quite on a par with that in some of the other De Mille pictures. There is to be sure, one character so exceedingly well drawn, that the player, Edna May Oliver, just about captures the audience every time she appears on the screen.

Lois Wilson is well cast, and has moments of real greatness in her role, though at others she is rather too obvious.

Richard Dix is disappointing. The part he plays is feeble, and his interpretation does not tend to illuminate it with any light and shade. You feel that as long as he disliked his surroundings so much, he should have been man enough to get out of them, although I suppose in staying, he was living up to the conventional New England viewpoint.

Vera Reynolds has some sprightly moments, but this little girl has never equalled her work in Gloria Swanson's film "Prodigal Daughters," that first brought her to the fore. Most of the time she has been miscast.

The character types, especially those done by Ethel Wales, Alice Chaplin, Helen Dubois and Mary Fox reflect Mr. De Mille's discrimination in choosing his cast.

Creatore, who is conducting the overture again this week, won the enthusiastic laurels of applause. The brass section of his orchestra was rather dull in the "Carmen" selection, but the entire body responded well at the climax.

A Sennet comedy, "Scarem Much" will keep them laughing all week. The gags are terribly wild, but good.

"FLOWING GOLD" IS ENTERTAINING MOVIE

After the delicacies of William De Mille, I find myself in the position of having to make a sudden switch to the modern swashbuckling melodrama in all the violence of its mechanically engendered thrills. We have, in fact, in "Flowing Gold" this week at Loew's State Theater, a really fine old-fashioned movie; indeed a sort of supermovie.

Not satisfied with having the oil well blow up and burn, Richard Walton Tully, who made the picture, called on the cyclones and the floods to help him. The gentleman who divided the Red Sea in "The Ten Commandments" could hardly have done more, although he might in spots have done it better.

About everything transpires in "Flowing Gold" that you might expect in a rollicking adventure tale. Some of it seems to have a good deal of reality, and a lot of it hasn't anything at all.

But if the plot weakens, the actors work, and they are a good group, for they include Milton Sills, Anna Q. Nilsson, who does a character this time; Cissie Fitzgerald, Alice Calhoun, Josephine Crowell, John Roche and Crauford Kent. They are the best in the picture.

For a while Miss Fitzgerald just about runs away with the honors. She's a big laugh as the Suicide Blonde.

"Flowing Gold" is all about the Texas oil boom that happened just after the war. There's human interest stuff about how the poor landowners who suddenly became rich and went in for jewels in such quantities that they looked like a showcase in a pawnshop.

It isn't the sort of human interest stuff that blends well with the romance, but then Miss Nilsson is so attractive in any role that she can make you believe that the hero wouldn't have any trouble falling in love with her. Besides, to make for a friendly feeling all around he took special pains to lick the hide off of her brother in one of the big scenes, just to save him from the wicked wiles of the designing lady whom Miss Fitzgerald played.

"Flowing Gold" is wild and rambling and occasionally terrible. But it will register a good entertainment. Sills and Miss Nilsson do much to make that, as do the others, not overlooking either Bert Woodruff and Charles Sellon, who are also in the cast.

The Fanchon and Marco modern minstrel show is a topnotcher for syncopation, with the Covey Sisters dancing their heads off, and a girl posing in the background wearing a flashing mirror gown.

The comedy, sketching for the 999,999th time the funny sides of film-making in the studios, goes over to a nice obbligato of laughter.

Italian Opera Baritone Sings at Auditorium

John Ardisoni, dramatic baritone, sang in recital yesterday afternoon at Philharmonic. Raymond McFetters, pianist, appeared jointly, playing both solos and accompaniments. In several of the operatic arias Mr. Ardisoni was assisted by Chevalier Guerrieri, well-known opera coach, at the piano.

Mr. Ardisoni sang mostly operatic arias, and several songs in English. It is in Italian numbers that he is best, for he has real understanding and sympathy for the dramatic intensity of the number with relation of the opera from which it is taken. For the same reason he interpreted his numbers with dramatic fire and enthusiasm.

In such numbers as "O Casto Fior" (Massenet,) "Dio Possente" (Gounod,) "Eri tu" (Verdi,) and "Nemico della Patrio" (Giordani,) he was especially at home. His voice is of large dimensions, and well suited to the size of the auditorium in which he sang. His quality was musical. His Italian diction is worthy of special note.

Mr. McFeeters played numbers by Scambati, MacDowell, Chopin, and Liszt. His renditions showed him to be a musician of decided and distinctive attainments.

Theaters—Amusements—Entertainments

Pantages 7TH AT HILL

NEW SHOW STARTS TODAY'S MATINEE

The Stage Door JOHNNIES
with
J. Frances Haney
and Helen Stewart
ELSIE CLARK
with Nelson Story
at the piano
BERTA BEESON
The Aerial Dancer
Howard and Langford
Introducing
"Esther from Pittsburg"
Diehl Sisters
and Donald Macdonald
Holland Dockerill
Company
Present
Their Beautiful Horses
MONTY BLUE
EVELYN BRENT
In
"LOVING LIES"

The Clune BROADWAY 328 S. Broadway
"THE MAN FROM BRODNEY'S"
BY GEORGE BARR McCUTCHEON
A remarkable cast—the star of "Covered Wagon"—
J. WARREN KERRIGAN
and ALICE CALHOUN, PAT O'MALLEY, WANDA HAWLEY, KATHLEEN KEY, and many others. 11 to 11 daily. 25c, 35c; children, 10c.
TO SATISFY PUBLIC DEMAND
ELEONORA DUSE in "Ashes" will be presented today and today only.

Theaters—Amusements—Entertainments

GRAUMAN'S METROPOLITAN
Pulitzer Prize Play of the Year!
Richard Walton Tully, author of "The Ten Commandments," and Lois Wilson, leading of "The Covered Wagon," play the leading roles.
Adolph Zukor and Jesse L. Lasky present
WM. DE MILLE'S "ICEBOUND"
RICHARD DIX LOIS WILSON
A PARAMOUNT PICTURE
Come On and Laugh!
Mack Sennett's "SCAREM MUCH"
2nd WEEK THE GREAT CREATORE
ENTIRELY NEW PROGRAM

GRAUMAN'S MILLION DOLLAR
We must let it go!
Rush-Los Angeles-RUSH
Last week of the picture they rave about
Gloria Swanson in "The Humming Bird"
Directed by Sidney Olcott
Paramount's Cyclonic Hit!

GRAUMAN'S RIALTO
last 3 days
—where romance and love race with death
"Under the Red Robe"
Beginning Thursday
Continuing Engagement
JAMES CRUZE'S
"The Fighting Coward"
with Ernest Torrence, Noah Beery and Cullen Landis

BILTMORE MATINEE WEDNESDAY LAST WEEK
ONLY EIGHT TIMES MORE LAST MAT. SAT.
Ziegfeld's Greatest Success
LEON ERROL in SALLY
With WALTER CATLETT
Farewell Performance Next Saturday Night

SEATS ON SALE TOMORROW 9 A.M.
For All Performances to and Including Sunday Night, March 30th
BUY EARLY—TAKE ADVANTAGE OF FIRST PICK OF SEATS
JOHN GOLDEN Presents
LIGHTNIN
THE PLAY THAT BROKE THE WORLD'S RECORD
BILTMORE THEATRE Limited Engagement Beginning Mon., Mar. 17th
PRICES NIGHTS including SUN., Orch. $2.50, Bal. $2.00, $1.50 and $1.00. Second Bal., all reserved, 50c. WED. and SAT. MATS. Orch. $2.00; Bal., $1.50 and $1.00. Second Bal., all reserved, 50c. MAIL ORDERS filled just as carefully as if you came to the box office window.

GRAUMAN'S EGYPTIAN THEATRE HOLLYWOOD
ALWAYS GOOD SEATS MATINEES 2:00 TWICE DAILY 8:00 SEAT SALE 2 WEEKS IN ADVANCE
THOUSANDS
Are Being Thrilled Daily
by the
A Cecil B. DeMille Production. Story by Jeanie MacPherson
"10 COMMANDMENTS"
AND SID GRAUMAN'S MASTERFUL PROLOGUE "A NIGHT IN PHARAOH'S PALACE"
SEATS AT BARKER BROS. BIRKEL MUSIC CO. and at THEATER BOX OFFICE.

Twice Daily 2:30 and 8:30
Sunday Mat., at 3 P. M.
Her triumphs are the pride of the entire cinema world. As a world-famed star said yesterday: "We players on the screen should be as proud of Lillian Gish as the stage is of its Eleonora Duse."
LILLIAN GISH
in HENRY KING'S Production of
"THE WHITE SISTER"
MISSION THEATER
BROADWAY AT NINTH

MOROSCO THEATER BROADWAY NEAR 8TH
The Season's Best Comedy Drama
Curtain Nights, 8:30; Matinee Thursday, 2:30
Created a sensation in N. Y. Here astonished in Los Angeles
THE FAMOUS MRS. FAIR
The famous Henry Miller and Blanche Bates success
By James Forbes, Author of "The Chorus Lady," etc.

WANT-AD RATES
Effective March 1, 1924

Rate per line per insertion: for all Classifications except those otherwise specified, 30 consecutive times, 15c Daily, 24c Sunday; 7 to 29 consecutive times 18c Daily, 25c Sunday; 2 to 6 consecutive times 20c Daily, 27c Sunday; ONE TIME: 25c Daily, 35c Sunday, minimum charges 50c Daily, 60c Sunday.

NOTE EXCEPTIONS BELOW

SITUATIONS WANTED, 7 or more consecutive times 15c Daily, 18c Sunday; 2 to 6 consecutive times 16c Daily, 19c Sunday; ONE TIME 18c Daily, 20c Sunday, minimum charges 30c Daily, 40c Sunday. Advertisements for the subheadings, "PAINTING, DECORATING, CARPENTERING," "DRESSMAKERS & SEAMSTRESSES" and "NURSES" are not classified as Situation Wanted Advertising and will be charged for at the general Want Ad Rates, 30c Daily and 35c Sunday with reductions scheduled as above for 2, 7 and 30 consecutive times.

"NOTICES OF SPECIAL INTEREST," "SOCIETY MEETINGS," "PERSONALS," "SPECIAL NOTICES," "STOCKS & BONDS," "STREET IMPROVEMENT BONDS," "MONEY TO LOAN—DIAMONDS & JEWELRY," "PHYSICIANS," "MEDICAL," "SANATORIUMS" and "BATH & MASSAGE," 30 consecutive times 20c Daily, 25c Sunday; 7 to 29 consecutive times 21c Daily, 26c Sunday; 2 to 6 consecutive times 23c Daily, 28c Sunday; ONE TIME: 25c Daily, 42c Sunday, minimum charges 75c Daily, 84c Sunday.

"EMPLOYMENT AGENCIES, MOTION PICTURE SCHOOLS, etc., under any classification 30 consecutive times, 25c Daily, 30c Sunday; 7 to 29 consecutive times 26c Daily, 31c Sunday; 2 to 6 consecutive times 28c Daily, 40c Sunday; ONE TIME: 35c Daily, 45c Sunday, minimum charges 70c Daily, 90c Sunday.

"DEATH NOTICES," "CARD OF THANKS," etc.: 30c per line per insertion.

All advertisements from outside of Southern California, 30 consecutive times, 20c Daily, 25c Sunday; 7 to 29, consecutive times, 21c Daily, 26c Sunday; 2 to 6 consecutive times, 23c Daily, 45c Sunday; ONE TIME: 30c Daily, 45c Sunday.

All advertising charges are by the line, 6 average words may be estimated to set a full line. Minimum charge 2 lines for each insertion.

Advertisers should retain receipts given by The Times for payment of Want Ads, so mistakes can be rectified without delay.

The Times cannot guarantee accuracy or assume responsibility for errors of any kind occurring in telephoned advertisements.

Advertisements ordered for insertion in the Daily or Sunday Times cannot be discontinued or changed after 4:30 p.m. of the day preceding date of insertion.

Advertisements ordered to appear for the first insertion in the Sunday Times cannot be countermanded after 12m. (noon) Saturday.

Rates for display advertising will be furnished on request.

The Times will not be responsible for more than one incorrect insertion of any advertisement ordered for more than one time.

The inadvertent omission or incorrect publication of advertising will be rectified only by cancellation of the charge made for the service rendered.

FRIDAY, 5 P.M., is closing hour for the early issue of the Sunday Times.

The Times maintains Want-Ad collection boxes in the lobbies of the following office buildings, where you may deposit copy for Want-Ads or answers to box number advertisements. Collections are made hourly:

Brack Shops, 527 W. Seventh St.
Brown Bldg., 1249 S. Main St.
Broadway Central Bldg., 424 S. Bdwy.
Bryson Bldg., 145 S. Spring St.
Byrne Block, 253 S. Broadway.
California Bldg., 205 S. Broadway.
Chapman Bldg., 756 S. Broadway.
Columbia Trust Bldg., 313 W. Third St.
Consolidated Bldg., 607 S. Hill St.
Delta Bldg., 426 S. Spring St.
Detwiler Bldg., 412 W. Sixth St.
Douglas Bldg., 257 S. Spring St.
Grosse Bldg., Fourth and Broadway.
Hellman, I. W. Bldg., 4th and Spring.
Hellman, I. W. Bldg., 411 S. Main St.
Hellman, I. W. Bldg., 124 W. Fourth.
Hibernian Bldg., Fourth and Spring.
Higgins Bldg., Second and Main.
Greer-Robbins Co., 1126 S. Olive St.
Johnson, O. T. Bldg., 4th and Bdwy.
Junior Orpheum Bldg., 815 S. Hill St.
Knickerbocker Bldg., 642 S. Olive St.
Lane Bldg., 5th and Spring Sts.
Lankershim Bldg., 126 W. Third St.
Laughlin Bldg., 315 S. Broadway.
Loew's State Bldg., 707 S. Broadway.
L. A. Railway Bldg., 11th and Broadway.
Marsh-Strong Bldg., Ninth and Main Sts.
Pacific Electric Bldg., 6th & Main Sts.
Pacific Finance Bldg., 510 W. 6th St.
Pacific Mutual Bldg., 523 W. 6th St.
San Fernando Bldg., 406 S. Main St.
Security Bldg., 105 W. 5th St.
Sillett Bldg., 725 S. Hill St.
Stack Bldg., Fourth and Broadway.
Title Guarantee Bldg., 220 W. 5th St.
Van Nuys Bldg., 210 W. 7th St.
Wesley Roberts Bldg., 3rd & Main Sts.
Western Mutual Bldg., 221 W. 3rd St.
Wright-Callender Bldg., 405 S. Hill St.
Y.M.C.A. Bldg., 715 S. Hope St.

HOLLYWOOD.

Security Bank Bldg., 6385 Holly. Blvd.

TIMES WANT-AD SUPREMACY.

During 1923 the LOS ANGELES TIMES printed 1,584,110 Want-Ads, LEADING every other newspaper in the United States. All Want-Ad readers are attracted by this stupendous variety of offerings. It is well recognized in Los Angeles that "everybody reads THE TIMES for Want-Ads."

TIMES' TELEPHONE
Metropolitan 0700.
TIMES MAIN OFFICE,
Corner Broadway and First.
TIMES BRANCH OFFICE,
621 South Spring.

NOTICES—
Of Special Interest

FIGS—

AN ASSURED INCOME
NO PAYMENTS DOWN
CROPS PAY FOR THE LAND

Our 5 and 10-acre planted fig gardens, just coming into bearing, 15 minutes from center of Fresno, Calif. 100 happy families now living on the land. Best water rights in the state, ditches, highways, electric lines, canning factory, church, schools, five million dollar lumber mill employing 1000 men.

You may move upon the land, build your home and have 10 years in which to pay. You will not fail for I will help you succeed. Five minute interview will convince you of our sincerity and reliability, or write

J. C. FORKNER, PRESIDENT
THE J. C. FORKNER
FIG GARDENS, INC.
1417 Flower st. Los Angeles.
PHONE 286-894.

FURNITURE REFINISH, POLYCHROME. Antique work. Floor lamps for sale. Made to your order. Larkin & Oldfield Furn. Studio, 2924 S. Western. 706301.

FOR SALE—Pure cow and feed fertilizer, makes new & old lawns grow, flowers & shrubs beautiful. Phone HOLLY 4045.

ELMER L. KINCAID,
SHORTHAND REPORTER. PH. 825241.

LOST, FOUND, STRAYED—
And Stolen.

BAG lost, black traveling bag by autoist Saturday afternoon, containing kodak, field glasses, clothing, etc. Liberal reward. Phone W. WERTZ, Holly 0551. 928 Seward st., Hollywood.

BAG lost, between Washington Blvd. and Beverly. Brown leather bag containing fishing outfit. Reward. 4537 W. 17TH DR. Phone 752-81.

BOOKS—$10 reward for books lost on Pico st. car. KORDER, 624 W. 9TH ST.

BROOCH lost, green and old gold, 3 small diamonds. Keepsake. Reward. 558-881.

DOG lost at 8th and Main, March 7, female Boston terrier, dark brindle and white, left front leg white, black collar leash, blue and orange sweater. Liberal reward. 4523 LOMITA. Ed Weinand 786601.

DOG lost, white, female fox terrier, light brown patch on left side, brown and black head and ears. Reward for return to 2400 WEST DRIVE, Hollywood, or phone Metro. 3063.

DOG lost, white English setter, name Sport. One eye and ear, possibly both ears, black. Liberal reward. 557-891 or 110 S. EDGEWARE RD., cor. 2nd.

DOG lost or strayed from 228 N. Arden Blvd., L. A. Russian wolf hound, white and tan, male, name Grozan. PHONE 475841.

DOG lost, Boston bull, vicinity of Pico & Alvarado, ans. to name "Bob." License 3587. Name on collar Rumpty Pussia. PH. 880-260. Reward.

DOG lost, Irish terrier pup. Jerry Stone on collar. Lame hind right leg. Phone Beacon 5920. 2653 W. ADAMS GARDENS. Reward.

DOG lost, Male, Police dog. Liberal reward for information leading to recovery. License tag 18607. 1525 COURTNEY AVE. Holly. 470650.

DOG, Eng. Setter, female, black and white. Lost in Beverly Hills. Sun. Finder call before 1 p.m. or 551-969, ask for ANDREWS. After 6 p.m. call 566228. Reward.

DOG, German Police, lost. Large gentle male, light brown, clipped area on back by tail. Wore harness. Owner Olive Hobbs, 1041 S. MANHATTAN PL. 74675. Reward.

DOG LOST—Brown water spaniel, male, answers to name of Tapo. PHONE 745001. Reward.

DOG LOST—Male Airedale, 6 years old, answers to name of ... with 610 SO. SAN PEDRO ST. Phone 875651. Reward.

DOG lost. Llewellyn setter puppy, black and white markings. 1952 BEECHWOOD DRIVE. Phone Holly. 3908. Reward.

DOG lost, Boston bull, one broken leg. Ph. Drexel 8178 or Drexel 3575. Reward.

DOG lost, Male Airedale. 1349 BEACHWOOD DR. 477-318. Reward.

FUR LOST—Black fox, Monday, Mar. 3, bet. 4 and 5:30 p.m. Either at the Biltmore or Brock's. Reward. 567102.

GLASSES lost this afternoon at the Morosco Theater, pair of glasses and case. Finder PHONE 554-633. Reward.

GLASSES LOST—Shell rim, on Blk. near Grand Thursday morning. 1963 GLENDALE BLVD. Reward.

HANDBAG lost at Westlake Park. Return to 421 SO. OXFORD or phone 562-862. Reward.

KEYS LOST—In leather case. Reward. 1806 S. HOBART BLVD. 73333.

MONEY found on Feb. 21 on Catalina Island, small boat, owner can have same by paying for ad and identifying same. Address X, box 44, TIMES OFFICE.

LOST, FOUND, STRAYED—
And Stolen.

PHOTOGRAPH LOST—Ladies', in mica frame, on March 4. Good reward. 1621 CHERRY ST. Beacon 9209.

PIN lost, Alpha Pi Phi Sorority, vicinity south of Santa Monica Canyon Road, Near Ocean Front, Santa Monica. Name on back. Keepsake. 509245.

PIN lost. Platinum bar pin. Has square in center containing 9 small diamonds. Reward. PHONE 589-578.

POCKETBOOK, small red, lost, containing over $200. $50 reward. CALL 281849.

PURSE LOST—Lady's hand purse, black walrus leather, containing coin purse, papers and key, about $25. Liberal reward. 7021 HOLLYWOOD BLVD., Apt. 104. 431141.

PURSE LOST—In front of Loew's State Theater, 7th st. entrance, about 5:30 p.m. Saturday, small purse containing rosary and a diamond ring, both keepsakes. Liberal reward. MRS. L. Y. TITUS, ph. 269107.

PURSE found with money at Michigan picnic. Identify, pay for adv. PHONE 871531, apt. 361.

RINGS—2 diamond rings, 1 about karat, other smaller, wrapped in tissue paper and folded in ladies handkerchief. Lost Sat. Mar. 8, Lib. rew. 1050 CHEREMOYA ST. Phone 474145.

RINGS LOST—3 diamonds, 2 solitaires and 1 cluster. Phone 475436 for liberal reward. 838 N. VAN NESS.

RINGS lost: 2 diamond rings, wrapped in white handkerchief. BEACON 5024. R'wd.

TEAM grays, horse and mare, lost. 1455 W. 59TH PLACE. Reward $50.

VANITY case lost in Coulter's rest room, contents of value to owner only. Finder may keep money. Phone 582-820. 1127 ORANGE ST.

WATCH lost, monogramed Swiss gold wrist watch, gold mesh band, lost in downtown dist. bet. 345 No. L. A. st. and 6th and Broadway. Reward. 286101.

WATCH found, lady's wrist, on 7th near Figueroa. Phone description to 876-171, APT. 302.

WATCH lost, lady's gold open face wrist. Reward. 1313 W. 23RD. Beac. 6440.

PARTY who picked up box containing dresses left in Petitia between 4 and 5 p.m., Friday is known. Please avoid arrest by calling 435912 or return same to 1827 GARFIELD PLACE, Apt. 117, Hollywood.

FOUND—Money, describe amount and location, box 12, TIMES OFFICE, Pasadena.

LOST—Book of travelers' checks on or near "S" car on 7th st. Address N, box 361, TIMES BRANCH.

LOST—Beaded bag, Friday night, opp. Fairbanks studio. PHONE 472711. Reward.

FOUND—33x6 disc wheel and tire bet. Ventura and Oxnard. Owner pays finder for this ad. UNIVERSITY 2801.

TORTOISE-SHELL glasses lost Sunday at Exposition Park. Reward. BEACON 3121.

SPECIAL NOTICES—
Miscellaneous

LEGAL advice free. W. MATTHEWS, Attorney, 210 Douglas Bldg. Metro. 4379.

Baths and Massage

MELROSE MINERAL SPRINGS
RENAMED
HOLLYWOOD MINERAL SPRINGS.
Under new management. New masseurs, new MASSEUSES. Complete medical department. Take R car on W. 7th, marked Melrose direct to Springs.
5633 MELROSE. Phone Holly 5404.

MECHANO THERAPY
Misses F. Barton and M. Nelson, asst's. Swedish massage and med. steam baths, elec. treat. Opra. both sexes. Hrs. 9:30 to 7:30. Sundays, 10-2. Suite 332, 318 W. 5TH, bet. Bdwy. and Hill.

ISHAM & CORNELL, NURSES
Sulphur, steam baths, electro therapy, scientific manipulation, hot oil treatments, therapeutic lights, diagnosis by physician. Hours 10 to 7.
126 W. 3RD ST. OFFICE 305.

"WALDEN'S MASSAGE COLLEGE,"
832 SO. FLOWER ST.
Recognized by Federal and State Government. Is open for new scholars, private day and night classes, established city 1904. DIPLOMAS ISSUED.

TRY our med. steam baths and latest in Swedish massage for that tired feeling. Rheumatism and reducing. Electric tr'ts. Misses Nyberg & Nyberg, asst. Hrs. 9 to 9. Sun. 10-2. 108 N. SPRING, rm. 2.

ELECTRIC light cabinet Swedish massage, baths, sun-ray lamp. Both sexes. Miss KAARDT, SMITH & BELL, NURSES. Hrs. 9 to 9; Sun. 10 to 3. Suite 919, Consolidated Bldg. 6th & Hill. 884060.

INSTITUTE of Electrotherapy with latest medalities, cabinet sweats, sun lamp and radium, scientific massage, trained nurses in attendance, both sexes. 233 UNION LEAGUE BLDG., 2nd and Hill. 829-270.

WILLS THORNE, Chiropractic treatments, electro-magnetic and Swedish massage, sun-ray oil, alcohol rubs. MISS RIDELL, asst. 10 to 9. 337½ S. Hill st. 2nd floor.

STEAM baths, vibratory, osteo manipulation, Swedish massage, chiropractic and electric. 9 to 9. Sun. to 6 p.m. 826 UNION LEAGUE BLDG.

234 S. BDWY. Rm. 228. Cabinet sweats, med. baths, high frequency & sinusoidal elec., lamp therapy, mass. & phys. cult. Both sexes. Hrs. 9 to 9 p.m. Open Sun.

MASSAGE, shower, olive oil, alcohol rubs. Eno Hotel. Rm. 106, S. side entrance. Hours 10-8. 321 S. OLIVE. Sun. 10-6.

STAR Japanese baths and massage, internal bath, scrub baths, oil rubbing. Operators both sexes. 215 N. SAN PEDRO.

MEDIC. VAPOR bath with osto-electronic treatment by trained nurse. MISS GRACE AUSTON, 255 W. 52ND PL. Hrs. 10-5:30.

THOROUGH Swedish massage, chiropractic treatments, home or office. ERICKSON, D.C., 10 years' exp., DREXEL 4339.

MISS DALZALL, asst., scientific mass., chiropractic adjustments. Opra. both sexes. 225 I. W. Hellman Bldg. 881371.

TURKISH BATHS. BEST MASSAGE. NEW BLOOD WASH TREAT. STAY ALL NITE. OPRS. BOTH SEXES. 1253½ W. 7TH.

MRS. MAE E. CURTIS, massage, scalp, elec. and violet ray, toilet articles. 537 S. FREMONT, Apt. 25. 10-6. 820870.

BODY massage, oil and alcohol rub, vibration, Vio-Ray, $1 up. Op. both sexes. 419 DELTA BLDG., 426 S. Spring.

SWEDISH scientific massage, steam baths. BEAUTY SHOP. 823964. 337½ S. Hill.

SWEDISH massage treatments given at home of patient. Jos. Foster. Ph. 50901.

MILLIGER'S Sulphur Baths, massage, both sexes. 3676 Whittier Blvd. Angelus 0900.

MASSAGE, sweats, pine baths, elec. treat., $1 up, grad. masseuse. 748½ W. 7TH.

MASSAGING, manicuring. MISS LANE, 1542 W. 7th, Rm. 1. Hrs. 10-6:30. Open Sun.

MAG. MASSAGE, ELECTRIC TREATMENTS. 844 S. GRAND, NR. 4TH, APT. 6.

Medical

DRS. SHORES & SHORES, Specialists, 603-5-4 Lissner Bldg., 524 S. Spring St., Los Angeles. Catarrh, deafness, head noises, asthma, rheumatism, neuritis, eczema, piles, abnormal blood pressure, epilepsy, goiter and other CHRONIC DISEASES of the nerves, blood, skin, lungs, heart, stomach, bowels, bladder, kidneys. Hrs. a specialty for 30 years. Hours 9 to 5, evenings 7 to 8, Sundays 10 to 12.

VAPORTORIUM OPENS.
$1—CLINIC—$1.
Tuberculosis, Bronchitis, Catarrh, Asthma, Chronic Colds, Hay Fever, after effects of Influenza and Pneumonia successfully treated by Vaportor. Exam. hrs. 2-4 daily. 137 N. RAMPART BLVD. Drexel 8138.

FOR MEN
SUCCESSFUL specialist, 31 years genito-urinary diseases, chronic or recent. No delay from work. Latest methods. My own medicines. Exam. free. 347 S. BDWY.

DRUGLESS HEALING
Abrams electronic, chiropractic, osteopathic treatments; expert diagnostician. DR. NEUBURGER, Phys.Sur., 424 S. Bdwy. R. 212. 821-783.

T. M. JUNGG CO.
CHINESE HERBALIST.
EXPERIENCED WITH COMPLETE LINE OF FAMOUS HERBS AND TEAS. 2126 S. MAIN ST., L. A., CAL.

MEDICAL AND SURGICAL CLINIC—
For men, women, $1, including medicines. All diseases. 209 SAN FERNANDO BLDG., Main and 4th sts. Office hrs. 11 to 1 and 5 to 7.

PROSTATE TROUBLES cured, no surgery or drugs. Free folder and consultation. DR. ALBERT THURLOW HUNT, D. O., 815 Wright & Callender Bldg., Hill at 4.

CALIFORNIA CLINORIUM
NO DRUGS NO SURGERY
DR. LOUIS C. SHINGLE, D.P.
Ph. Beacon 3201. 1001 W. Washington.

ABRAMS BLOOD TEST FREE
This method cures when others fail. Electronic Institute, 317 N. HILL ST.

SEE Jamaica George, his blood medicine for change of life resident. 1117 E. 10TH ST.

DOCTOR FOR MEN — Specialty 30 years. New methods. Free exam. Permanent results. 219 DOUGLAS BLDG., 3rd & Spring.

CANCER—Cause and cure free. 521 N. AVE. 50. Tel. Garfield 1775. 2 to 4 daily. Skin cancer, $10. Specialist.

VARICOSE VEINS of the leg cured while you work. Has proved its worth. DR. C. M. EDICK, 744 S. Figueroa, L. A.

W. EASON WILLIAMS, M.D., elect.-ther. 1348 W. 6th. 51634. Abrams system.

PROSTATE trouble successfully treated. Exam. free. 145 S. BDWY, Suite 402.

WOMEN'S disease, all troubles. Specialist. 419 CALIFORNIA BLDG., 2nd and Bdwy.

PILES—Easy treatment, permanent results. 707 S. BROADWAY, Room 930.

TUBERCULOSIS, home treatment. 30-day trial. Call or write 417 DELTA BLDG.

Sanatoriums

THE WESTLAKE Convalescent rest home is open to patients desiring to leave hospital. Diabetic, chronic, gastric and all stomach disorders successfully treated by our graduate dietician. Our beautiful grounds, sun parlor and equipment superior to any in city. Graduate nurse and physicians. Reasonable rates. 1115 S. LAKE. Dunkirk 8196.

BALDY VIEW SANITARIUM—Convalescent and nervous men. Ideal located near city. Large beautiful grounds. Trees and flowers, mt. scenery, under supervision of M. D. Special care given diet, exercise, bath, etc. ALH. 1408.

SPECIAL NOTICES—
Miscellaneous

Sanatoriums

FOR invalid or elderly people who need care and attention, with home cooking on ranch. Ph. BURBANK 228-W.

Chiropractic.

DR. CORA DEMOND, chiropractic adjustments, other natural methods. 922 W. 6TH. 825062.

SPECIAL—8 treatments, $5; chiropractic and drugless methods. Room 606 UNION LEAGUE BLDG., 2nd and Hill.

FREE chiropractic treatments. Eclec. Coll. of Chiropractic. 327 S. HILL. 874681.

Optometry

OPTOMETRIC CLINIC.
Examination of the eyes carefully made under the supervision of registered optometrists. Daily 9 to 5, Saturday 9 to 12, Wednesday evening 7 to 9. L. A. SCHOOL OF OPTOMETRY, Wright & Callendar Bldg. 4th and Hill sts. 873537.

Osteopathy

OSTEOPATHIC PHYSICIANS (ladies.) Free demonstration. Chemical Vapor Bath. Marvellous for eliminating poisons. 2016½ WEST 6TH ST., WESTLAKE PARK.

Detectives

SECRET investigators, expert locaters. A. E. SMITH, AGY., Wilcox Bldg. 824-175.

Auto Trips and Travel Offers

LOW RATES to San Francisco, San Diego, Portland, Seattle and other West Coast points by Pickwick Stage, scenic highway routes. Warm, comfortable coaches, quick schedules. Temporary depot while building new terminal, 6th and Maple, near Los Angeles st. 87650.

DENVER—Careful driver, just drove out, will drive party back. 560410. MR. DOBBIE.

LADY driving to New York May 1st would like to meet 2 others wanting to go. Ph. BEAC. 5708.

LEAVING FOR SAN FRANCISCO TUES. OR WED. TAKE TWO, SHARE EXPENSES. CHEAP. BDWY. 1769, RM. 26.

DRIVING to Seattle soon, take 3, help expenses. 857 BIXEL.

DRIVING to Seattle, Wash., leave Monday. Room for 4, call GLENDALE 1584.

LADY going to Colorado wishes to reduce expenses. Will take child. 582483.

SPECIAL DINNERS—
Good Eating Places.

RED ROSE MANOR AND TEA ROOM—Caters to clubs and card luncheons. We feature OUR FAMOUS SAVORY, $1 dinners. For reservations call DREXEL 5528. 677 S. New Hampshire.

TRY McDONNELL'S EVER-EAT, 219 W. 1ST ST., FOR THE BEST IN FOOD.

PERSONALS—
Business

KNOW THY FUTURE.

KENDALL STUDIO
OF PSYCHIC SCIENCE, 1924 W. 6TH ST.
JEROME H. KENDALL, PH. D.
GRADUATE LICENSED PSYCHOLOGIST
CLAIRVOYANT AND SPIRITUALIST
BANK AND PERSONAL REFERENCES.
ESTABLISHED 25 YRS. SEE THE BEST.
KENDALL gives important advice, help and information on all affairs of life, business, changes, advancement, health, love, marriage, influence, journeys. If perplexed, worried, in trouble or doubt consult JEROME KENDALL. (A doubter never wins.) Call today. Lessons and reading, 10 to 5:30 Thursday eve. oper. until 8. Special readings, $1. Satisfaction guaranteed. Business strictly confidential. Private reception parlors. Maid in attendance. CLOSED SUNDAYS. 1924 W. 6th st., cor. Westlake.

PROF. PALMER
THE MASTER PSYCHIC.

He tells exactly what you should know. If in trouble or doubt, see him at once. He can help you. He gives advice on all matters of business, love, changes, lawsuits, domestic and personal affairs. $1.
SATISFACTION GUARANTEED.
10 to 6. Thurs. till 8. Sunday closed.
516½ S. HILL ST., opp. Pershing Sq.

NUMERATOR COFFMAN
THE NUMERICAL PSYCHIC
Life's perplexing problems solved by this gifted and reliable NUMERICAL PSYCHIC. "SUCCESS ADVICE" in business, love, marriage, health, happiness, domestic and personal affairs. I will RESTORE to you the INSPIRATION OF HOPE. SATISFACTION GUARANTEED. SUITE 317 STIMSON BLDG., 129 WEST 3RD ST.

LEARN TO LIVE RIGHT.
KNOW YOUR CAPABILITIES. YOUR FUTURE CORRECTLY REVEALED. Mediatorial sickness and business troubles arbitrated. Mrs. Gentry, famous Divine Healer, 816 W. 10th, 10th and Figueroa, 2 doors west of Alco Hotel, residence and office hours 9 a.m. to 10 p.m. Open Sunday. Private phone 53972.

DRIVE out to Berkshire Highlands at Pico Blvd. and Beverly Dr. We have two lots on which buyers can not meet payments. These are steals for whoever buys. NULTY, care of Berkshire Highlands. Pico and Beverly Dr.

WITHOUT ASKING A QUESTION
I WILL TELL YOU.
STONE & MASTERS.
1143 W. 7TH ST.

FEMALE TROUBLES
Professor Thure Brandt's System. The wonderful healing system for female troubles (known all over Europe.) Given at 832 S. Flower st. No knife, no instruments, no serum. Physician in charge.

ANYONE who saw accident at Doheny Drive and Santa Monica Blvd. about 4:30 p.m. August 27, 1923, collision between south bound Maxwell and east bound Ford or Chevrolet, please communicate with COONEY, 824 Black Bldg. Metro. 0868.

HOWARD L. MORTON,
SPIRITUAL ADVISER, TEACHER and PSYCHOLOGIST, advises on business, health, love, domestic, changes, and all personal affairs. Hours 10 to 8. Closed Sundays. 539½ S. BDWY., between 5th & 6th.

WE COLLECT—TRY US.
Expert locators, $10, $50, 20%; $50 up, 15%. Investigations and accident cases a specialty. BEACON 8506. AMERICAN SERVICE BUREAU, 2109 W. Pico.

WANTED—4 people for 1 or 2 months' cruise in the Gulf of Lower Calif. Expenses not to exceed $250 per month per person. Good opportunity for sportsmen, geologists or naturalists. PH. 74813.

BLUE? PUZZLED? WANT TO KNOW?
See the Sightless Life Reader.
DR. OLIVER F. COOPER, 1121 S. Olive. 25 years' practice. Consultation, $2. Full Reading, $5. Open Sundays and eves.

REV. MARIE BARRY, ASST. PASTOR, Church of Spiritual Light. Public circles Tuesday, Thursday at 3 and 8 o'clock. Consultation daily. 749 S. HOPE. Main 3988.

MADAME ROSE
PALMIST AND CLAIRVOYANT
$1 SPECIAL READINGS, $1
Hours 10-8. Open Sun. Ph. Main 3547. 424 W. 9TH ST. (Near Grand ave.)

WHO OWES YOU?
We make them come through. No collection, no charge. F. A. GRAY, 825-26 BRYSON BLDG. 882-466.

INTELLIGENCE EXPERT
Evidence obtained, info. secured. Investigations conducted, confid., not an ex-officer. MR. THOMPSON. 71552.

EUROPEAN tour, $995. Private conducted party. Scotland, England, Holland, Belgium, Switzerland, Italy, France. Circulars. 4522 ST. CHARLES RD. 762771.

WANTED—Membership in good golf club. Address D, box 87, TIMES OFFICE.

FOR SALE—Preferred membership in the Brentwood Country Club. Address D, box 19, TIMES OFFICE.

MRS. SCOTT, ordained teacher psychology, will help you. 435560 for consultation. (In Hollywood.)

ENLARGE your social acquaintance. Send self-addressed envelope. Confidential. BOX 233, L. A.

LONESOME CLUB. Membership fee, $1. Information, stamp. Honest. 525 ARCADE STATION.

MADAME MILLS—see the Best. WORLD FAMOUS READER. (Ladies only.) 1323 S. HILL, Venice Apts. (Rear.)

BEAUTIFUL cabin sites near Lake Arrowhead at $350. Will take 1 Julian Petroleum unit at $70. PHONE 281-355.

CARVED furniture, period designs, will be sold at less than one-half Mon., Mch. 17. 5400 SANTA MONICA BLVD.

MABEL TYLER
Crystal Reader. Cards and Palmist. Ph. 875-220. Hrs. 10 to 6. 318 W. 5 ST.

IF YOU desire to enlarge your social acquaintance call 879-175 from 9 to 5, suite 514, 426 S. SPRING ST.

LADY going East soon wishes to reduce expenses. Will care for child or elderly lady. BEA. 5130.

FALSE teeth repaired, short notice. 424 Bryson Bldg., 2d-Spring. Angelus 4268.

CONGENIAL CLUB—
Write box 1124, L. A. Confidential.

WILL give home to girl between 8 and 12 yrs. 127 E. WEST 27TH ST.

MADAME GAZETTE, reader, wonderful woman of mystery. 1547 W. 7th. 54723.

SUNSET CANYON COUNTRY CLUB membership for sale. HUMBOLT 1124-W.

CHEAP—Sunset country club membership, owner leaving town. DREX. 6900.

PERM. wave, whole head, $10. MORGAN BEAUTY SHOP. 933 W. 7th. 827710.

TO buy or sell country club memb., etc. See 505 DETWILER BLDG., 1-5 p.m.

MADAME FRANCIS RACINE, spiritual message medium. 1108 W. 1ST. Open Sun.

LEGAL advice free. W. MATTHEWS, Attorney, 210 Douglas Bldg. Metro. 4379.

DRIVING instructions by expert, all make cars, reasonable. PHONE 478448.

GENT. to exch. lessons with Spanish lady. Address D, Box 110, TIMES OFFICE.

Inquiries—Missing People

$5.00 REWARD for address of Parmela P. O'Byrn, formerly of Weyburn, Sask. Canada. IDA M. KING, 520 S. Morton ave., L. A.

ELLA, COME TO 1901 KNOXVILLE AVE.—ARTHUR.

CHURCH NOTICES—
Liberal and Orthodox

Liberal

Mrs. R. R. Fern, 4656 Compton ave., Latin Sta., L.A. Spiritual adviser. For success, health, happiness. 11 a.m. to 5:30 p.m.

BUSINESS ANNOUNCEM'TS—
Miscellaneous

PRINTING—
1000 business cards, $3; linen......$3.00
1000 printed letterheads or env......$4.00
1000 blotters or listing cards......$4.00
1000 circulars, booklets......$4.00
1000 Manila envelopes......$3.00
1000 legal numbered sheets......$4.00
100 for rent or sale signs......$2.00
25 wedding inv. or announcements..$2.50
PANAMA Printing Pant, 432 S. Spring.

MME. IDEL TROUP, French Parisian designer, dressmaker and tailoring. Very exp. work. Reas. prices. Remodeling a specialty. 1625 S. GRAND VIEW ST. Phone 551-719.

ART needlework of all kinds done to order. Mail orders a specialty. MRS. S. L. TAYLOR, R. 1, Box 453, Gardena, Cal.

HATS CLEANED, BLOCKED.
7 YEARS WITH JOHN B. STETSON.
VAL THE HATTER, 906 S. GRAND.

FOUNTAIN PENS and PENCILS repaired. 307 GROSSE BLDG., 6th-Spring. 63651.

LOS ANGELES CAN CO., 308 TO 312 SAN FERNANDO ROAD, CAPITOL 6880.

FURNITURE repairing, refinishing, upholstering, mattresses renovated. 292-076.

Income Tax Experts

SECURE every advantage permitted under the law by having your income tax return prepared by a
CERTIFIED PUBLIC ACCOUNTANT.
Licensed under the laws of California. Evening appointments if desired. Audits, investigations, systems, income tax, corporations organized, and every kind of general accounting practice. Room 516, 626 S. Spring St. Tel. 885-820.
WILLIAM H. TEASLEY & COMPANY.

INCOME TAX EXPERT
AND PUBLIC ACCOUNTANT
Experience in Federal Bureau, Wash., D. C., and "deputy collector. SAVING OTHERS MONEY, WHY NOT YOU? 820-214, Bdwy. 4062. 546 San Fernando Bldg., 4TH AND MAIN. OPEN EVENINGS.

LAST WEEK FOR INCOME TAX STATEMENTS PREPARED. REASONABLE RATES. PHONE 830653 OR DREX. 4638.

INCOME tax returns prepared by income tax specialist. Open all day and evenings. Phone 825-113 for appointment. 534 Marsh-Strong Bldg., 9TH AND SPRING.

INCOME TAX RETURNS PREPARED, $1 UP. NOTARY FEES INCLUDED. OPEN EVENINGS & SUNDAYS. H. RAYMER, 720 WASHINGTON BLDG., 885246.

INCOME TAX returns properly prepared by public accountant. Books opened, closed and kept by contract. G. H. GOODFELLOW, 212 Marsh-Strong Bldg. 874-765.

MARY B. HARPER, income tax, two yrs. in income tax bureau, Wash. D.C. 801 GRANT BLDG., 4th & Broadway.

CONSULTATION FREE—
THOMSON, 1004 SPRING ARCADE BLDG.
INCOME TAX.

TAX RETURNS, CHARGES, $1 UP.
OPEN EVERY EVENING AND SUNDAY.
815 Union League Bldg., 333 W. 2nd St.

MUSHET AUDIT CO.
827 CONSOLIDATED BLDG. 882082.

INCOME TAX returns prepared from $1 up. R. GILBERT, 401 Story Bldg. 825-611.

BOOKS opened, closed, audits, F.C.A. Income tax service. Mr. Kellner, 820-226.

COZZENS Federal tax service. Open day & night. 503 GROSSE BLDG. 829026.

Attorneys and Counselors

MORRIS ABRAHAM, ATTORNEY
ADVICE FREE. Husband and wife, landlord-tenant, property, partnerships, corporations, leases, contracts, estates. 9 a.m. to 6 p.m. daily except Sunday Evenings by appointment. 909 CALIFORNIA BLDG., 2nd and Bdwy. Main 5408.

C. C. CASWELL, ATTORNEY.
ADVICE FREE. General practice, private confidential. 206 WESTERN MUTUAL BLDG., 321 3rd st.

ALL legal matters. ADVICE FREE. LEONARD, 902 Broadway Arcade Bl. 540 S. Bdwy. Open eve. 8-9. Sun. 11-12. 874172.

FREE law; estates, husband-wife, personal injury, loans. 546 Douglas Bldg. eve. 8-9.

COLLECTIONS over $100; judgts. bought; people loc. Cuthbert, 424 S. Bdy. R. 810.

W. R. BARNES, the Poor Man's Attorney, 252-3 WILCOX BLDG., 2nd and Spring.

Contractors and Builders

IF YOU HAVE A CLEAR LOT

We will lend you the full cost necessary and will build for you a home, double bungalow or bungalow court.
OUR PLANS ARE FREE
Our prices are right, consistent with the high class construction work we do.
NO ADVANCE PAYMENTS
NO FEES—NO BONUS
No red tape. Plenty of money on hand for any reasonable deal. Evening appointment made upon request.
BUILDERS' FINANCE ASSOCIATION.
Suite 408-10-12-15-17
Homer Laughlin Bldg.
315 So. Broadway.
Private exchange 822-291.

WE GUARANTEE
TO LOWER ALL OTHER BIDS
We finance 80% of construction cost. Courts, flats, doubles and bungs., FLORIDA BUNGS. built on lots not fully paid for. 1-2 cash, bal. monthly. 4 rms., $792, 4 rms., $951, 5 rms., $1290.
PROVIDENT HOUSING SOCIETY
701 American Bank Bldg. Ph. Met. 6914.

BUILD NOW!
IF YOU OWN A LOT we will furnish the money and build for you. Terms like rent.

FREE PLANS.
Call and see us.
EDWIN S. DOUGLAS,
General Contractors, Phone 882126.
601 Stock Exchange Bldg.

V. M. RICKERT, BUILDER REAL HOUSES
Three-room bungalow......$1500
Four-room bungalow......$1750
Double bungalow......$3450
Repairing and remodeling.
DAY OR CONTRACT. Phone 298921.

CONCRETE FOUNDATIONS,
WALKS, DRIVES, ETC.
WE KNOW HOW. PROMPT SERVICE.
We have our own mixers, trucks and experienced crews. Yard 344 MICHELTORENA. Drexel 0720, Dunkirk 8830.

LET us install in your home our up to the minute Combination Electro Hydrotherapy Radium Bath equipment, unusual merit and convenience. Information on request. THE GRAY MF'G. SYNDICATE, 1731 W. 16th st.

WE WILL build mod. 4-rm. magnesite stucco residence and stucco garage for $2550. See models; they are beautiful. JOHNSTON, BLEDSOE & BAGLEY, Magnesite Stucco Specialists. S.E. cor. 116th and S. Main sts. Phone 75717.

BUNGALOW PLANS......$25
4-ROOM HOUSE......$1525
5-ROOM HOUSE......$2850
MORTGAGE MONEY FOR BUILDING. SPICKERMAN, 812 Byrne Bldg. 824016.

NO MONEY? WE HAVE IT.
We build and furnish money for all kinds of bldgs. on your clear lot. TEK BLDG. CO., Room 204 Chotiner Bldg., 8th and Vermont, Dun. 1806.

ATTENTION, contractors and builders. Have two cars of lumber, No. 1 com., dimension, sizes to suit. Can save you money on either one or both cars. 1068 N. WESTERN.

100% FINANCING
Bungalows, courts, flats and store bldgs. We furnish plans & specifications. Let us appraise your lot. F. ALLEN MOORE, 225 S. Spring. Main 1740.

THE GUARANTY BUILDERS
GENERAL CONTRACTOR
4174 SO. VERMONT AVE.
We finance the entire cost of your improvements.

BUILD AND FINANCE.
I will build and finance on your clear lots; flats, doubles or residence. 200 double plans to choose from. JOE HORN, 1812 S. WESTERN. 763122.

BUILDING COSTS ARE DOWN. I will build mod. 4-rm. bungalow, $1750, 5-rm., $2000; 6-rm., $2800. Plans furn. C. WESLEY TAYLOR, 1020 Black Bldg. Main 4218.

FRED C. RAU, contractor, builder, remodeling office fixture work on short notice, best of ref. 290651. Office 5003 S. FIGUEROA.

FLOORS laid, cleaned, finished by electric machine, also all kinds of carpenter work; all work promptly attended to. Phone UNIV. 5447.

WE MOVE the dirt. Ford dump trucks by day or contract. Team work and grading, gravel, sand, soil or manure delivered. DREXEL 0720. DUNKIRK 8830.

IF YOU are contemplating building or making any alterations around the home let me figure with you. Our prices are reasonable. Call W. THOMSON, Univ. 3187.

HARDWOOD floors scraped, finished, old floors made new, very reasonable. MAIN 1054.

WILL build and finance 100 per cent on your lot. JOHNSON & HOWARD, 80th and Main. Call Ver. 1885 after 6 p.m.

I WILL furnish all the money to buy a lot and build you a home. See MR. GRANT, 109 N. VERMONT.

CARPENTER—Job work, store fronts, fixtures, general bldg. contractor. WYATT BROS., 3512 S. Main. Humb. 6174.

REMODELING my specialty; carpentering, new or old; long exp., reas. prices. E. E. MINER, 1702 Crenshaw Blvd. 766-210.

PLANS DRAWN, REASONABLE RATES. RALPH SINGLETON, 439 San Fernando Bldg., 4th and Main. Phone 881-438.

4 ROOMS and bathroom, $390. WALMAR CONSTRUCTION CO., Humbolt 2918-J.

GARAGES—$50 up, any size, anywhere, shell of small house, $150. 534 W. 54TH ST. Phone 298721.

CEMENT work all kinds, free estimating, prices right. PHONE 291466 or 596436.

TREES AND PALMS CUT. Dangerous trees our specialty. Best refs. CAPITOL 0445.

PLASTERING CONTRACTOR, 1212 WEST FLORENCE AVE. CALL WALL, Ver. 4174.

CEMENT work wanted, machine mixed. 531 W. 49TH PLACE. Phone 291543.

BUSINESS ANNOUNCEM'TS—
Miscellaneous

Contractors and Builders

100% FINANCING.

IF YOU OWN YOUR LOT WE WILL CONSTRUCT ON IT FOR YOU AND FINANCE YOU 100%.

OUR ARCHITECTURAL SERVICE AND OUR APPRAISAL SERVICE IS FREE.

NO ADVANCE PAYMENTS.

NO BONUS.

NO FEES.

NO PAYMENTS ON TRUST DEEDS UNTIL 30 DAYS AFTER JOB IS COMPLETED.

PRICES THE LOWEST.

MATERIAL THE BEST.

WORKMANSHIP THE FINEST.

CONSTRUCTION PERIOD THE SHORTEST.

FERGUSON CONSTRUCTION SYNDICATE,
221-222 UNION OIL BUILDING,
SEVENTH AND HOPE STREETS,
LOS ANGELES.

BUILDERS OF MERIT
WE FINANCE 100%.
(No advance payments.)
WE FURNISH FREE PLANS
(No bonus for loan.)
WE HAVE NO RED TAPE OR SCHEME DEALS
(No commissions to be paid.)
WE START WORK AT ONCE AND COMPLETE PROMPTLY
(No unnecessary delays.)
WE BUILD FOR YOU AND ARRANGE PAYMENTS TO SUIT YOUR CONVENIENCE.
FIRST MONTHLY PAYMENT DUE WHEN JOB IS COMPLETED
(No advance payments.)
WE HAVE AMPLE FUNDS ON HAND AT ALL TIMES AND ARE IN A POSITION TO FINANCE ANY GOOD BUILDING PROPOSITION.
(No red tape.)
WE ARE BUILDERS AND FINANCE WITH OUR SURPLUS FUNDS
(No appraisal fee.)
WE HAVE A COMPLETE BUILDING ORGANIZATION AND WILL BUILD TO YOUR IDEAS IF YOU OWN YOUR LOT CLEAR.
TIFAL AND O'CONNOR
Builders of Merit.
SUITE 709, GRANT BLDG.
Fourth and Broadway.
PHONE 873-438.

HANDY HOMES
Inspect Model House, 2514 S. Figueroa.

Living-room, bedroom, kitchen, breakfast nook, 6x8 screen porch, No. 1 bath fixtures; painted, papered, wired; plumbed, inside furnishings; French gray enamel; floor stained and varnished; china closet; linen closet; clothes closet; ironing boards; medicine cabinet; sink with drainboards; cupboards; water heater, laundry tray; linoleum in kitchen; breakfast nook and bath, all electrical fixtures and window shades; complete; flower boxes under front windows; artistic porch and rounded gable; substantially built; 16-inch studding; red Tyle roof; sash windows; a charming attractive home; that comes within the reach of moderate means; price $1350 cash, or on terms like rent; house open for inspection; 2514 S. Figueroa. "The Little white house trimmed in sky blue." NAT H. SPITZER, Exclusive Agent. "A Dollar a Day Keeps the Landlord Away."

I WILL LOAN ALL THE MONEY TO FINANCE AND BUILD A BUNGALOW COURT, flat or bungalow on your clear lot, subject to my appraisal for which there is no obligation.

Phone my office for appointment. Let me give you the address of an 8-unit bungalow court now under construction in Culver City for Mr. Fred B. Allen, estimated income $460 per month. I financed this court 100% and the lot cost Mr. Allen but $3750. Mr. Allen will pay me $371 per month for 48 months, which reduces the principal to the first mortgage, after which all monthly payments cease.

Call my office for an appointment any time, day or evening.
W. H. HYATT,
716-718-719 Merritt Bldg.
Corner 8th and Broadway.
Telephone 885707.

GARAGES BUILT ANYWHERE. LOWEST PRICES, BEST MATERIALS AND WORKMANSHIP. PHONE 825-822.

PLANS & specifications, $2 per rm. Work guaranteed. 596084. 551 N. Vermont.

GEN. cement contractor, first class work, pres. prices. 1522 W. 55TH ST. Ver. 4469.

PAINTING, paper hanging, decorating done at reasonable prices. HUM. 1832.

SINGLE BUNGALOW BOOKS, DOUBLE, 50 cents. 527 I. W. HELLMAN BLDG.

PAPERHANGING, TINTING, PAINTING. HUM. 3400-W. 289-560.

PLASTERING AND CEMENT WORK, 45 YRS.' EXPER. G. BLAKE, 767374.

PLANS drawn to order, very reasonable rates. 518 LISSNER BLDG. 826156.

CEMENT foundations, all kinds of brick & cement wk. 1437 60TH ST. Ver. 8425.

CEMENT work, all kinds, drive walks, repair work, day or contract. Ph. 284813.

CARPENTER, alterations or new work, by day or contract. 297-391.

CONTR., repair, A-1 mech., terms. HERBIDGE, 1906 S. San Pedro. H. 7058-J.

PAPERHANGING, painting, wk. guar., reas. Hum. 3780-J. Hum. 1324-J. 3515 Hoover.

PLASTERING, stucco brick, stone work. Repairing, remodeling. 581760.

PAPERHANGING, painting, very best work done, reas. 20 years' exp. METRO. 2403.

PLANS and specifications, $5 per rm. PHONE 762-949.

PLASTER, brick and cement repairing. No job too small. HUM. 1988-W.

Professional Services

HARD claims, bad debts, damages collected. ATTORNEY, 210 Douglas Bldg.

Florists and Nurseries.

ROSES — SUN NURSERIES — SHRUBS 8425 S. SAN PEDRO. 291632.

Ladies' Tailoring Millinery

GOWNS—Remodeling and tailoring at your home. Call evenings. PH. 295-520.

Roofing—New and Old

ROOF LEAK? Don't tear off your old wood shingles. Let us tell you about GENASCO LATITE shingles. HILL HUBBELL & CO., 321 W. 11th. Faber 1337.

BURKHART ROOFING CO.
1260 S. Los Angeles st., repairs & guarantees all kinds of roofs. Ph. 297923.

ROOFS, paper or shingles; repaired and painted. WARD. Main 2079, 878-843.

ROOFS repaired, painted, "SCOTT THE ROOFER." 3200½ Central. Hum. 0048.

GENERAL WORK. PHONE 295454. 5827 MONETA AVE.

ROOFS PAINTED FREE. WALKER ROOF CO. PHONE 292081.

ROOF leaks or want new one. Call BEACON 6096. Burton roofs.

Patents and Patent Attorneys

HAZARD & MILLER—H. MILLER, former member examining corps, U. S. Patent Office. Library containing record of all U.S. Patents open to public. Booklet free. 506 CENTRAL BLDG., 6th & Main.

KRUEGER, Patent Atty., 512 Wright-Callender Bldg. Information gladly given. Inventors helped in developing and perfecting inventions and models.

PATENT & TRADE-MARK information free. Atty's fee reduced. MARTIN F. SMITH, 221 Consolidated Bldg. Met. 4825.

A. J. FARNSWORTH, PATENT ATTORNEY, elec. & mech. expert. Consultation invited. 1123 Story Bldg., 6th & Bdwy. 881307.

F. E. MAYNARD, patent atty., 20 yrs. exp. Oil equip. specialist, free consultation. Laughlin Bldg., 315 S. Bdwy. 829649.

ROBERT W. SMITH, PATENT ATTORNEY. PRELIMINARY ADVICE FREE. MAIN 1516. 415 SEVERANCE BLDG., 6TH-MAIN.

Manicuring, Chiropody, Facial and Scalp Treatments

SENORITA J. MENDEZ, first-class manicurist. 4659 W. WASHINGTON. Ph. 767502.

Cesspool Cleaners

WE dig cesspools by machinery at very low prices, with a responsible guarantee. CESSPOOL CONSTRUCTION CO., Office end of yellow car line, Hawthorne, California. Phone Inglewood 80-J 1-1.

CALIFORNIA CESSPOOL CLEANING CO. Drexel 1312. Underground drainage. Drexel 8507.

ACME CESSPOOL CO.
Pumping and Construction.
Drex. 3138. Res. ph. Dunkirk 3489.

BUSINESS ANNOUNCEM'TS—
Miscellaneous

Stenography and Typewriting

FORM LETTERS, 200 FOR $1.60. 110 W. 11TH ST., Room 215. Phone 823-921.

EDUCATIONAL—
Miscellaneous

YOUNG woman holding a State Normal School life diploma desires to tutor grammar grade pupils. Several years experience specializing in arithmetic and dramatic expression. PHONE 51185.

JAPANESE teacher, Mr. S. Nagao, who was ex-American Consulate teacher. I have experience in Japanese teaching for ten years and have many references. Phone 826027. 244½ E. 1ST ST., city.

L. A. COACHING SCHOOL—Individual promotion & personal attention. Will move to 9th & Union April 1. PH. 52218.

U. C. GRADUATE & public school teacher of long exp. will tutor eve. & Sat. Children a specialty. 598298.

Musical and Dramatic

EXPERIENCED music teacher, woman, will give piano lessons in homes, $2 per month; one lesson a week. Wilshire or Hollywood district preferred. Address L, box 577, TIMES BRANCH.

MISS WELZ, pianist, grad. othe. Germany, exp. teacher of touch, time, technic, typical American, modern classic music. Res. or 206 N. Benton Way. Dunk. 3273, 10-2.

COMPETENT piano teacher would develop children from 5½ years and up. ENOCH DAVIES, 1731 So. Burlington. Tel. Beacon 5560.

PIANO teacher wishes pupils, $1.50 lesson. Will call at home. CAP. 3075.

TEACHER of piano would like beginners, $1.50 per hr. PHONE 766529.

Professions and Languages

JAPANESE gent wants English instructor one evening a week. T. TODA, Yokohama Specie Bank.

CULTURED English expression, word and tone. Studio mornings. DUNK. 3496.

PRIVATE Spanish classes by PROF. F. P. GAMBA, 616-A C. of C. Bldg. Main 2885.

TUTORING, grade or high school subjects. Call after 5, 872361. APT. 110.

Dancing

WALTZ, FOX TROT AND ONE-STEPS. Private lessons 75c, every week day from 10 forenoons until 11:30 p.m. at night. Orchestra music. We guarantee to teach anyone to dance who can walk. Teaching dancing is our business, at
WILSON'S DANCING STUDIO,
417 W. 5th st. Main 1937.

WE teach the waltz and fox trot in 6 lessons, including the collegiate walk.
DEWEY STUDIO.
1349 W. 6th St. 558714.

RUTHERFORD'S give 20 hours, $5; ladies, $4. Classes Mon., Friday p.m. Plenty partners. Priv. lessons any time. 5 for $5. 1024 S. GRAND. Bdwy. 6568.

NATIONAL College Dancing, 730 S. Grand. 20 trained teachers at your service. Practice lessons, 10c; private lessons, 75c.

PRIVATE dancing instruction by young lady. 321 S. OLIVE. 877547.

WANTED—HELP—
Male

Miscellaneous

LEARN AUTOS

Let National train you. A short course will qualify you for a big pay job. Men needed now. Spare time jobs so you can earn while you learn. Cadillacs, Fords, Packards, Overlands, etc., to work on. All individual, prac. work. Over 14,000 successful graduates. GOOD JOBS AS SOON AS YOU QUALIFY. Special LOW tuition rates NOW. We can and will help you. Come in and talk it over, or write for catalog.
NATIONAL AUTOMOTIVE SCHOOL
4006 South Figueroa st.
(See Inst. Course adv.)

SALESMEN

WE WANT YOU

YOU NEED US

LET'S GET TOGETHER

AT

501 SPRING STREET
ARCADE BUILDING.

YOUR OPPORTUNITY.

We have an opening in Hollywood for a top-notch salesman, able to earn from $3500 to $5000 a year. Must be result-getter of highest integrity and character. This is an exceptional opportunity for the right man. Reply in confidence stating phone number. Address X, box 230, TIMES OFFICE.

10 MEN WANTED.
To fill vacancies in plastering department, learning plastering from lathing to ornamental work, including plan reading, estimating, etc. These vacancies left by other fellows who are now making good. No previous experience necessary. Many of our students are earning good money on outside work while learning. Special rates now on. HEMPHILL TRADE SCHOOL, 3197 Glendale Blvd. Glendale car to Atwater.

CAR NOT NECESSARY.
Providing you can walk and talk. There is an opportunity for several clean-cut men to connect with a Los Angeles institution, who are satisfied with earnings of $100 per week to start; references required. See RHOADS, 6818 Hollywood Blvd.

CULVER City Studio wants at once refined well dressed people of all ages with screen qualifications to register with us. No registration FEE, EXPERIENCE NOT REQUIRED. Tryout given if necessary. Apply Culver City Studio, 8329 VENICE BLVD. See Casting Director. Take Venice car on Hill st. to Culver City. H.P.T.S. (Agcy.)

TILESETTING, BRICK LAYING, LATHING, LATHING—
TRADES THAT ALWAYS PAY BIG.
HARRIS BRICKLAYING & PLASTERING SCHOOL, 313 S. FIGUEROA ST.
A DAY'S DELAY IS ONE DAY'S PAY; START RIGHT NOW

PLANT peddlers wanted. Men who own Ford trucks with $50 bond, can start to sell shrubs and trees. $10 to $25 profit per day. Experience not necessary, but desirable, more money possible. Come and see SUNNYLAND NURSERY, 6811 W. Pico Blvd.

STUDIO—Screen Talent Enterprises wants IMMEDIATELY, MEN AND WOMEN, all AGES, neatly dressed, to list for MOTION PICTURES. Experience not required. No reg. FEE. Apply 520 South Broadway, TAIT BLDG., rooms 319-20. See Casting Director. (Agency.)

STOCK SHIP. CLK., auto. pts., $130; bkpr., neat penman, 26, $135; pay roll clerk, Or., $155; clk., ship. office, Or., $160; window trimmer, card writer, $125. PACIFIC AUDIT & SYSTEM CO., INC. 803 Story Bldg. (Agcy.) 6th & Bdwy.

MIDDLE-AGED white man of good appearance as porter in hotel. Must be steady, honest and reliable. No room furnished. Wages $60 per month. Call Sunday all day, week days between 7 and 8 p.m. 5724 SUNSET BLVD., Hollywood.

DO YOU like your job? Consult International Correspondence Schools for a vocational guidance. 350 courses, 20,000 students in Los Angeles. Call or write for catalog. 714 S. Hill st., Suite 410. Phones 62708, 62263. (See inst. adv.)

SPECIAL COURSE IN TILE SETTING
LEARN PLASTERING AND LATHING.
TRADES THAT ALWAYS PAY BIG.
HARRIS BRICKLAYING & PLASTERING SCHOOL, 313 S. FIGUEROA ST.

WANTED—SALESMAN.
INCOME PROPERTIES AND HOMES. ATTRACTIVE OFFICE, CENTER OF HOLLYWOOD. CALL 1754 CAHUENGA AVE.

PLASTERS scarce, $12 to $15 per day, 8 hours. Practical plasterer will teach you by short method to plaster as good as 60% of plasterers. 2063 W. WASH.

BATTERY and tire station men trained reliably in short course. Y.M.C.A. TRADE SCHOOLS, 2828 Whittier Blvd. or 715 S. Hope st.

RADIO salesman and repairman course opens March 17. A 40-hr. theory and fundamental course. Y.M.C.A. RADIO SCHOOL, 715 S. Hope. Enroll now.

HAVE vacancies in one of our departments for 2 neat appearing young men. SPECORDER, Dept. 434 Black Bldg., 4th and Bdwy.

MALE stenographers get first chance at "high up" positions. Enroll now in Y.M.C.A. MEN'S SCHOOL, 715 S. Hope. Also all commercial subjects.

WANTED—Learn barber trade, be independent for life. Wages while learning. Tuition reasonable. MOLER BARBER COLLEGE, 420 E. 5th st. (See inst. course ad.)

SALESMAN for an article of merit that sells for less than half of competing lines, easy to sell. Leads and full co-operation. JONES, 753 So. Broadway, Room 314.

EXPERIENCED man for dry cleaning route, must be a hustler and know Wilshire district. Open Sun. a.m. MISSOURI DYE HOUSE, 6718 Santa Monica Blvd.

YOUNG man, age 18-25, for outside sales work, no real estate, salary while learning. $90 per mo. Apply to MR. WATSON, 711 Delta Bldg.

WANTED—3 neat clean cut young men, 18-25. $5 a day if you qualify. 333 W. 2ND ST. Room 622.

YOUNG men can earn good wages driving Black and White cabs. Apply 409 E. Olive, 9 a.m. to 12 m.

WANTED—Young man to work in electrical fixture factory. $15 per week. Apply 560 EAST 7TH ST.

AUTO mechs., car washers, book-keepers, floor, bat. fender., rad. & body men. AUTO EMP. AGCY., 1037 S. Figueroa.

WANTED—Men to learn barber trade; small tuition, wages while learning. Am. Bar. Co., 324 E. 5th. See inst. course ad.

AUTO mech., washers, battery & floor men, etc. CLARKE'S AGCY., 1316 S. Grand.

YOUNG man for soda fountain, part time. Rm., board. 6710 HOLLY. BLVD.

EXP. ice men, call 1 to 5 p.m. Monday, 309 S. COMMERCIAL ST., Inglewood.

WANTED—HELP—
Male

Miscellaneous

SALESMANAGERS

A local Cal. manufacturing corporation expanding to a national distribution, have opening for several responsible executive specialty salesmanagers for Middle West and Eastern States. This is out of the ordinary in a proven field of high class merchandising, permanent, highly remunerative to men of good record. No stocks, promotion, insurance. No investment in the corporation, but a legitimate opportunity for men of ability desiring to leave the Pacific Coast.

Apply to Mr. Covert, 9 to 12 and 2 to 4, executive offices, factory, 649-51 SO. CLARENCE ST. East side, 1½ blocks N.E. 7th-Utah streets or 3 blocks south from 4th st. and So. Clarence st.

2 LABORERS, greenhouse work; $40 per month, board and room. Call Monday morning; ask for DAD, 733 WALL.

BAKER WANTED. EXPERIENCED. 1306 W. 11TH ST.

WELDERS, combination elect. and oxy-acet., short course. 112 W. WASH. See inst. ad.

Store and Office

BETTER POSITIONS.

OUR PERSONAL SERVICE DEPARTMENT ACTS AS THE DIRECT REPRESENTATIVE OF MANY HIGH-GRADE EMPLOYERS OF THIS SECTION THAT ARE SEARCHING FOR EXECUTIVES WITH CLEAN RECORDS TO FILL IMPORTANT SALARIED BETTER POSITIONS PAYING FROM $1500 TO $10,000 A YEAR UPWARD. ALL LINES. THIS DEPARTMENT CAN ALSO GET EMPLOYER CONTACT FOR YOUNG MEN WHO HAVE POTENTIAL POSSIBILITIES AND WHO WILL DEVELOP INTO EXECUTIVES WITH PROPER TRAINING.

AS THIS IS NOT AN EMPLOYMENT AGENCY, THERE ARE NO FEES TO PAY EXCEPT A SMALL CHARGE MADE FOR BETTER POSITIONS BULLETIN.

SUBSCRIBERS AND EMPLOYERS ALIKE SAY THAT THIS IS AN EFFECTIVE PERSONAL SERVICE.

IF YOU ARE HIGH GRADE WE WILL BE GLAD TO TELL YOU MORE ABOUT IT. CALL OR WRITE AND TELL US BRIEFLY WHAT YOU CAN DO. CONSULTATION HOURS DAILY, 9 A.M. TO 3 P.M. ADDRESS

BETTER POSITIONS,
826-829 Chapman Building,
756 South Broadway,
LOS ANGELES, CALIFORNIA.

READY TO WEAR BUYER & MANAGER

A live department store in San Jose, Cal., doing a volume business requires a first class ready-to-wear and millinery buyer and manager. Must have good references and prove by past record that he is a capable man. MILTON G. COOPER DRY GOODS CO. Ask for Mr. Palmer, Wednesday, March 12th, 10 a.m. to 12 m.

ACCOUNTANCY
THE PROFESSION THAT PAYS
Our course includes Accountancy, business law, financial analysis, C. P. A. Coaching, home study, placement, easy terms. Money back guarantee. Previous bookkeeping knowledge unnecessary. Get our free book.
LA SALLE EXTENSION UNIVERSITY
Dept. Higher Accy. and Financial Org.
524 Title Insurance Bldg. Met. 3686.

BOOKKEEPER—

We need a man to take charge of books and general office work. Must have good references and deposit with us a $3500 cash bond. Salary $175 per month and bonus. Don't answer unless you have the cash and are ready to go to work. See MR. HIAM, 512-520 METROPOLITAN BLDG., 5TH & BROADWAY.

Bookkeeper, full charge......$125
Bkpr. Typist......$125
Steno., single, H.S. educ......$90
Clerk, Steno......$75
Junior Clerks, several......$75
TEN PER CENT EMPLOYMENT AGCY.
714 So. Hill st. Room 306.

YOUNG man, I can guarantee you $100 mo. to start, if you can guarantee me 6 hrs. a day of your time, 26 days a month. If this appeals to you, see MR. ANDERSON Mon. between 10 and 12 a.m., 808 San Fernando Bldg.

WANTED—Advertising artist, with thorough agency experience. Give fullest details, experience, class of work, salary. Address M, box 577, TIMES BRANCH.

WANTED—Single American with knowledge of Spanish and accounting work, for railroad commissary out of city. Answer BOX 780, Arcade Sta., L. A.

EXPERIENCED delicatessen clerk, an exceptional opportunity. MR. WINKLER, 6009 Moneta ave.

THREE experienced dry good and notion men by large local firm. Apply employment, 120 E. 8TH, 3rd floor.

WANTED—2 young men with some experience in meat business. Apply PEERLESS MARKET, 3902 S. Western ave.

DELICATESSEN clerk, must be experienced. Apply Mon. morning. 6009 MONETA AVE.

EXPERIENCED stock clerk for plumbing specialties. Call 1211 SANTA FE AVE.

WANTED—Experienced young man to work in grocery store. Call 2501 S. HOOVER ST.

Salesmen and Solicitors

WANTED—5 salesmen, experienced and capable only. If you can sell a proposition where all units are accepted at par and where buyers are given iron-clad guarantee for returns of investment, if dissatisfied, call at 7427 MONETA AVE.

SALESMEN and district managers with or without cars, experience not necessary, close in, Western subdivision. Pay for use of car, excursion method, co-operation. 618 W. 8TH ST. Ask for MR. HECHENGER, before 11.

FORD SALESMEN.
Have opening for 2 experienced Ford salesman; splendid opportunity for right man. CARHART-LINN MOTOR CO., 2444 W. Washington st.

FOR Beverly Business Center subdivision (Beverly Speedway) Wilshire Blvd. and Beverly Drive, Beverly Hills. Opportunity for 2 high-class salesmen with automobiles. See MR. BULLARD, Salesmanager.

3 YOUNG men, must be hustlers, for fast-selling article; should make $25 a week from start. Have men making $100. Call 436 WILCOX BLDG. 8 to 11 a.m. and 1:30 to 3 p.m.

SALESMEN
$12,000,000 SOLD IN CHICAGO
Just opening here; easy seller; permanent connection; top commission. 418 MARSH-STRONG BLDG., after 10 a.m.

WANTED—A man, previous selling experience not necessary. Good chance for advancement. Apply Room 412 at 627 SO. BROADWAY.

SALESMEN wanted, men who can sell mining stock and who command big money for services. MR. CULVER, Hollenbeck Hotel.

SALESMAN to sell pipes and smokers articles for local jobbing house. Commission basis. Must have automobile. Address E, box 197, TIMES OFFICE.

WANTED—Two automobile salesmen, familiar with Overland and Willys-Knight cars, for Ventura county. Apply OVERLAND MOTOR SALES CO., Oxnard, Cal.

ADVERTISING men, experienced in regular and special edition work, with local experience. Bring references. 422 LISSNER BLDG.

WANTED—Live-wire salesman to sell Ford cars in one of best Ford terr. in or near L. A. DORE, Montebello.

SUBDIVISION salesmen. Excellent opportunity. Call Santa Monica Highlands, 1220 PICO BLVD., Santa Monica.

APT. and Hotel Salesmen with auto. APARTMENT & HOTEL INV. CO., 418 Security Bldg.

WANTED — Energetic used-car salesman. Must have local experience. 1207 N. WESTERN AVE., after Sunday.

WANTED—Young man with car, few hours afternoons, soliciting, etc. Phone METROPOLITAN 3485 forenoons.

$200 LAST WEEK.
Our stock salesmen made. Need 3 more. Banking issue. HERRICK, 228 S. Spring.

SALESMEN to sell paint in So. Cal. MISSOURI PAINT & VARNISH CO., 322 Bryson Bldg.

SALESMAN to sell coffee to hotels and restaurants, must be experienced. Address N, box 469, TIMES BRANCH.

WANTED—Thoroughly experienced window shade and linoleum salesman. Only exp. need apply. 4657 SANTA MONICA BLVD.

EXCELLENT side line for men now selling butchers' supplies. See MR. HUDSON, 145 S. Spring. Suite 700.

WANTED—HELP—
Male.

Salesmen and Solicitors

SALESMEN—

CREW MANAGERS

WE WILL PAY 20 PER CENT COMMISSION ON THE FASTEST SELLING DEVELOPMENT IN LOS ANGELES.

$600,000 CASH COMMISSIONS TO BE DISTRIBUTED DURING THIS PRESENT CAMPAIGN.

PROPERTY PRICED AT WHOLESALE RATE.

BIG ADVERTISING CAMPAIGN.

SMALL UNITS, SOLD ON EASY TERMS.

HIGHEST RATE OF COMMISSION.

FULLEST CO-OPERATION.

This development should show investors QUICK profits of 100% and time profits of 300% and more on the initial price offering.

CALL EARLY, BEFORE 2 P.M. AT

318 WEST 6TH ST.,
LOS ANGELES.

ASK FOR MR. DUDLEY OR MR. STANLEY.

318 W. 6TH ST.

SALESMEN
STOP RIGHT HERE
AND READ THIS AD

We have the best advertised, the fastest selling and the most talked of proposition in Los Angeles. The facts about this proposition will startle you.

Our free school for salesmen is the talk of Los Angeles.

No matter how good a position you may have at present you will be the loser unless you see us immediately.

SUITE 606 CONSOLIDATED BLDG.
6TH AND HILL STS.

EVEN RAIN AND THUNDER
DID NOT KEEP CROWDS AWAY.
NEXT FREE LECTURE,
TUESDAY EVE., MARCH 11TH.
No one admitted after 7:30 p.m.—Idlers, star gazers, stay away.
SYMPHONY HALL, 233 S. HILL.
SPEAKER,
A STAR SALESMAN,
THE SALESMANSHIP HEAD
for So. Calif. & Arizona.
LA SALLE EXTENSION UNIVERSITY.
SUBJECT:
HOW TO BECOME A SUCCESSFUL SALESMAN!
6 STEPS IN MAKING A SALE.
NO. 1—THE APPROACH.
NO. 2—GETTING IN.
NO. 3—THE FIRST 5 MINUTES.
NO. 4—THE DEMONSTRATION.
NO. 5—THE CLOSE.
NO. 6—THE AFTER TALK.
HEADQUARTERS, 818 S. HILL. 820452.
Vocational advice, 9-11. See ins. course.

SALESMEN
Here's a Knockout
A proposition so good that even the beginners are getting the money because we furnish them with sales ammunition that is without parallel. Our company is backed by men of the highest standing and integrity. Our demonstrations, which have been witnessed by thousands, grip instant attention, create desire and thereby make sales. The nightly showing of motion pictures of these demonstrations will help tremendously in closing your prospects. For the GO-GETTER this is the opportunity of a lifetime. Act today as our organization is almost complete. Ask for Mr. Howe.
1028 WEST SEVENTH STREET.

SPLENDID OPENINGS
FOR HIGH GRADE
SALESMEN

In Los Angeles and Principal Cities of California.

Men who can qualify as producers are offered exceptional opportunities. 8% cumulative preferred and highly potential common capital stock in Prudential Mortgage Company. Leads furnished and active co-operation given. See Mr. Bruce. Telephone for appointment, 822491.
W. L. PORTERFIELD
Fiscal Agent.
531 West 6th street, Los Angeles.

SALESMEN AND SOLICITORS

If you have a car we pay you for it. If you do not have a car we furnish transportation. If you want to learn the real estate business we will teach you. Your work will be on close-in subdivision.

COME IN AND TALK IT OVER.
HIGHEST COMMISSION PAID.
See MR. ADELBECK.
510 S. Hill st.

A PRODUCING and refining oil company of California desires to raise additional capital, and therefore wishes to get in communication with several capable salesmen. This is a high-class dividend paying proposition where excellent leads are furnished, and the right kind of a man can earn tremendous commissions.

Address H, box 490, TIMES BRANCH.

SALESMEN.
The opportunity of becoming associated with a company headed by some of the largest business men of the city is open to several clean-cut, aggressive salesmen. The men chosen for these positions will be given every possible assistance which will enable them to earn large incomes.
APPLY TO SALESMANAGER
BETWEEN 8:30 AND 10 A.M.
Income Builders, Incorporated.
1001 Lane Mortgage Bldg.

SALESMEN.
I want men not afraid to work 8 hours a day. I DON'T WANT HIGH POWERED SALESMEN. Experience unnecessary. I will guarantee you $50 a week if you will guarantee me one sale a week. Opportunity of a lifetime. Good leads.
Call after 10 a.m.
208 Bartlett Bldg., 215 W. 7th st.

SALESMEN.
AN ORGANIZATION whose success speaks for itself is desirous of securing a few men who are interested in the future with possibilities for immediate earnings that are unsurpassed. THIS OPPORTUNITY is for SALESMEN, JUNIOR SALESMEN AND WOULD-BE SALESMEN. LEADS and office co-operation, together with schooling is yours for the asking.
SUITE 300-4
METROPOLITAN THEATER BUILDING.

SALESMEN
We can show you a real opportunity to make money and build up a clientele. Absolutely new. Come up and talk it over. LAUGHLIN BLDG., 315 S. Bdwy. 622-24.

WANT 6 SPECIALTY MEN
Good capable men to call upon retail trade. A national proposition. No competition. Good income assured. Interview H. C. BRIGHT, 639½ S. San Pedro st.

WANTED—For the livest subdivision proposition in and around Los Angeles. Men wanted who can earn upwards of $100 per week—real hustlers for a real easy to sell proposition; automobile not necessary; you do no selling. Lots 40 ft. frontage, from $390 to $600. All city privileges. Call mornings, J. L. LERBERTHON, ground floor, 604 S. Flower st., Los Angeles, Cal.

SALESMEN AND SOLICITORS—
If you have a car we pay for it. If you do not have a car we furnish transportation. If you want to learn the real estate business we will teach you your work. Will be on close-in subdivision, highest comm. paid. Come in and talk it over. See MR. TAYLOR, 510 S. Hill st.

SELL CHEVROLETS IN BEAUTIFUL HOLLYWOOD
Most liberal inducement for experienced Chevrolet salesman.
GORDON WARREN
Hollywood's only Chevrolet Dealer. (A good place to work.) 7036 Santa Monica Blvd.

SALESMEN WANTED.
25 men to make appointments for outside salesmen over telephone, no selling; salary, drawing account, commission, and cash bonus. Position open for both day & night work. See Mr. Cooper, 602 LANE MORTGAGE BLDG.

SALESMEN
To sell something in subdivision you have never seen before. Leads furnished.
SOLICITORS.
We pay more than anyone in town. See MR. SIMON at Suite 405 Hellman Bldg., mornings.

SALESMEN—2 with cars, highest commission, best field. CREEL REALTY CO., 3333 W. 9th St.

WANTED—HELP—
Male

Salesmen and Solicitors

WE ARE INTERESTED IN GOOD SALESMEN TO UNDERSTAND THE SELLING OF FINANCIAL ISSUES. STEPHENS & CO. ... CORPORATION BLDG.

SALES DIRECTOR.

SALESMEN

SALESMEN.

STOCK SALESMAN.

SALESMEN AND SOLICITORS

SALESMEN WANT MONEY?

[illegible]

WANTED—HELP— Male. Salesmen and Solicitors

ALL THINGS COME TO THE ... WHILE YOU ... ARE PROVING ... [illegible]

... FRANK P. COOPER, ... LAS BLDG.

AUTOMOBILE SALESMEN WANTED ... [illegible]

SALES MANAGER, SALESMEN, SALESLADIES ... [illegible]

CALIFORNIA CO-OPERATIVE CORPORATION ... 11th Floor ... [illegible]

WE WANT SALESMEN ... TO EARNING LARGE ... WHO CAN INTERVIEW ... PROFESSIONAL PEOPLE ... WONDERFUL SELLING ... BACKED BY EXTENSIVE ... WITH LEADS FURNISHED. 512 STORY BLDG. 610 SO. BDWY. ... 802 SLAVIN BLDG. ... [illegible]

YOUR OPPORTUNITY ... [illegible]

SUBDIVISION SALESMEN ... [illegible]

SALES MANAGER ... [illegible]

SALESMAN—I AM LOOKING for ... [illegible]

ARE YOU A SALESMAN? ... [illegible]

CREW MANAGER ... [illegible]

SALESMEN WANTED TO SELL "AT-IT" ... [illegible]

CITY SALESMEN ... [illegible]

WANTED—HELP— Male

Salesmen and Solicitors

SALESMEN

We are seeking a man of breeding and good education to interview the highest type of prospect.

He must reflect the character of the house by his personality.

He must be able to stand prosperity.

The connection we offer is one of importance, of a type which is seldom advertised, with emoluments attached that are quite out of the ordinary, and view a view to permanency.

Ask for MR. SPENCER, personally after 10 o'clock, in suite 510 Seventh and Hill Bldg.

WE have a vacancy in our organization for a bond salesman, one that can furnish references and a bond. We will give full co-operation and furnish direct leads. Commission only. Our reputation and thirty-one-year record of no loss to an investor should interest men who wish to make a permanent connection. 201 CITIZENS NATIONAL BANK BLDG.

SOLICITORS.
We want 2 or 3 good solicitors to introduce Caswell coffee, steady work for competent men. COCHRAN BROS. 1601 GRIFFIN AVE.

SALESMEN.
Sales manager of collection agency, have 2 openings on road for high power salesmen, to solicit bad accounts from doctors and merchants. Virgin territory, commission basis per name. No collecting. Appointments made by phone only. DUNKIRK 5439.

SALESMAN—SPECIALTY. LIVE PROSPECTS FURNISHED. MUST BE EXPERIENCED. LIBERAL COMMISSION WITH GUARANTEE. APPLY 1036 W. 7TH ST.

REAL ESTATE SALESMAN with car; good location. Apply 4540 W. WASHINGTON.

Trades

CONSTRUCTION superintendent with large engineering and building firm on industrial buildings. Must be familiar and experienced in wood and structural steel construction and engineering. Good opportunity for right man. Not over 40 years. Address N, box 405, TIMES BRANCH.

REED WORKERS. FIBER WORKERS.
Steady work at Santa Barbara, all summer. Highest wages. RATTAN WORKS, Santa Barbara, Cal.

SHOP FOREMAN—Ornamental iron, must be able to handle shop and to produce results. For the right man this is a steady position. Address E, box 5, TIMES OFFICE.

WANTED—An absolute experienced awning hanger, no other need apply, all year-round position for right man. HOLLYWOOD WINDOW SHADE & AWNING CO., 1629 Cahuenga ave., Hollywood.

DRIVER for truck, must be able to handle his own routing. Also to act as shipping and receiving clerk. First-class man only. Address E, box 38, TIMES OFFICE.

WANTED — Master mechanics wanted for crushing plant. Must be good on steam equipment and good on crushers. See DAVIS, 470 E. 3rd Street.

AUTOMOBILE Mechanic, a 1st-class man, who has a following, to work on a 50-50 basis in high-class garage. You must figure your stuff. Address A, box 206, TIMES OFFICE.

CONTRACTOR'S estimator, first class man on general work. State experience, salary required and give references. Address K, box 307, TIMES BRANCH.

THOROUGHLY experienced and competent Kelly pressman, none but first class man need apply. CASE PRINTING CO., 460 Roberts Bldg.

OPERATOR experienced on hand screw machine, night shift; set-up man and operator, experienced on Cleveland automatics, day shift; tool maker. 1047 W. 38th.

WANTED—Machine tire builder. Apply SAMSON TIRE & RUBBER CO., Compton, Cal.

WANTED—Experienced awning hanger only. Good pay, steady position. 1629 CAHUENGA.

WANTED—All-round machine men in furniture factory. UNITED FURNITURE MFG. 1621 Atlantic st.

METAL polishers, platers wanted, first class men only. Address D, box 88, TIMES OFFICE.

BARBER and shoe maker to open established shops, cheap. Rent first month free. 6126 PASADENA AVE., both cars.

COMBINATION welders are in demand. Learn at 112 W. Washgtn. See inst. adv.

WANTED—A-1 mechanic. L. H. MECHANICAL WORKS, 5847 San Pedro. 299710.

A-1 AUTO BODY AND FENDER MAN. 112 N. WESTERN AVE.

CONCRETE work wanted in exchange for down payment on used car. 292-478.

FIRST-CLASS die maker. Apply SNEEDEN MACHINE WORKS, 1972 So. Los Angeles.

FIRST-CLASS painter wanted. Call 7 a.m. ANGELUS 3835.

WANTED—First-class painters, 1612 VINEYARD AVE. Come ready to work.

WANTED—FIRST CLASS COPPERSMITH. APPLY 1915 E. 7TH ST.

PLASTERERS needed, learn trade by short method. 2068 W. WASHINGTON.

Chauffeurs and Teamsters

MAN to handle light truck, laundry delivery contract, $500 necessary; need have no experience. 2211 SUNSET BLVD.

CHAUFFEURS—WHO KNOW THE CITY. APPLY 417 CALIFORNIA ST.

Hotel, Restaurant and Club

WAITERS—Two fast lunch counter men; $21 per week and more if you are worth it. Ten hours day watch. ANDERSON'S COFFEE SHOP, 2614 West Seventh st.

Professions and Vocations

DRAFTSMAN—Ornamental iron, must be competent in shop drawings and be capable of directing his own jobs. Ready position for man who is able to qualify. Address D, box 199, TIMES OFFICE.

TIRED TRYING
To sell stock, bonds and real estate? Here's a live one—a 100% co-operation. LEADS. 385 Security Bank Bldg.

WANTED—Experienced high school and grammar school teacher, military school for boys. Address 727 OCEAN AVE., Santa Monica.

Farm and Garden

SINGLE man to work on place in country. One who understands fruit trees and is handy around place. Will furnish 2-room house complete. Give wages expected and references. Address DD, box 318, TIMES BRANCH.

Investment Required

A HIGH-CLASS EXECUTIVE OPPORTUNITY

An opening presents itself in a completely organized brokerage concern, handling high-class stocks and bonds, for a clean-cut executive of forceful personality and with a wide-open regard, to become actively associated.

In addition to regular brokerage business, this concern has just closed a contract to place the securities of a strongly organized financial institution, and this contract alone should show a heavy net profit during the next few months. Other high-class issues are available as conditions warrant their marketing.

This is not a job, in any sense of the word. It is an offer of a ... and only a keen business ... of the highest type will be considered. An investment of a few thousand dollars will be necessary, and the connection should pay the right man several times his original investment the first year. The highest references will be given and exacted. Appointments may be made by phoning Main ... or ..., daily, or by calling at

Suite 1119 Loew's State Bldg.
Los Angeles, Calif.

WANTED—PARTY TO HELP ME IN REAL ESTATE. IF YOU CAN PUT IN FULL TIME ... WILL BUY EQUAL HALF INTEREST IN MY LONG ESTABLISHED OFFICE. I AM MAKING REAL MONEY ... NEED ASSISTANCE ... PARTNER. ... CHAPMAN BLDG. ... [illegible]

A RELIABLE and steady partner wanted in ... service station. Experience not necessary if willing to work and learn. ... Apply 812 H. W. HELLMAN BLDG., 4th and Spring.

OFFICE MAN
Active congenial young man to assist in ... office, who will be satisfied with $150 ... to start. No exp. required. ... permanency. Trial. ... KAVANAGH & CO. ... Broadway.

... [illegible] ... box 277, TIMES OFFICE.

MAN not depending on immediate income ... Bring your auditor to ... Address E, box 180, TIMES OFFICE.

... man as partner invest $400 and ... Address D, box 22, TIMES OFFICE.

WANTED—HELP— Male

Investment Required

FACTORY REPRESENTATIVE WANTED
Need an honest hustler to take charge of established business among the jobbing trade for Southern California; $2000 investment and services required. Will pay $200 per month, car expense and commission on sales. Investment refunded in case of dissatisfaction on either side. See MR. HIAM, 512 Metropolitan Bldg., 5th and Bdwy.

SALES MANAGER, Sr. office mfg. concern est. 25 yrs. $250 security req. Address N, box 365, TIMES BRANCH.

SALESMAN, $150 investment, money secured; business your own. 2717 E. VERMONT.

WANTED—Superintendent building co. (Must buy int.) perm. assured inc. 201 GRANT.

WANTED—HELP— Female

Miscellaneous

TEACHERS and other high class well educated women wanted in connection with Compton's Pictured Encyclopedia. Must be free to travel in Southern California and willing to give sincere conscientious effort in return for guaranteed income from start. Can also arrange for vacation work for teachers now employed. City applicants call personally. Out of town inquirers write giving full data as to qualifications in first letter. F. E. COMPTON & CO., 510 American Bank Bldg., 2nd and Spring.

5 LADIES WHO ARE ANXIOUS TO MAKE GOOD WITH A LIVE PERMANENT ORGANIZATION. SALARY AND COMMISSION. SEE MRS. LEWIS, BEFORE 11 A.M., 433 W. 5TH ST.

TO EVERY WOMAN
In and near Los Angeles—do you want to earn money? Have you the will to stick and determination to win? If you have, an established reliable firm will co-operate and thoroughly instruct you how to sell. Phone MISS BEVERIDGE, 875-051.

STENO., good appear., age 18-22, $125; steno., Arts., bank, $135; A-1 steno.-secy., know city well, salary open; P. C. bkpr.-typist, Jewish, $120; beg. steno., $85-$75; steno., ins. exp., $75; typist, ins. exp., $90. Other openings. PACIFIC AUDIT & SYSTEM CO., INC., 902 Story Bldg. (Agency.) 6th and Broadway.

WANTED AT ONCE—MEN and WOMEN, all ages, neatly dressed, to register for MOTION PICTURES. Experience NOT REQUIRED. (Make-up taught if necessary.) NO REGISTRATION FEE. Apply 520 S. BROADWAY, Tait Bldg., rm. 519-20. See Casting Director.

WANTED AT ONCE—Women and men, all ages, neatly dressed, to register for MOTION PICTURES. Experience NOT REQUIRED. (Make-up taught if necessary.) NO registration FEE. Apply CULVER CITY STUDIO, 8820 Venice Blvd., Culver City. See Casting Director.

SECRETARIAL COURSE, complete $150, position guaranteed, enroll now. Stenography, bookkeeping, 3 mo., $50. Comptometry, typing, 6 wks., $25. Half-day rate, $10. Night school, $7. CENTRAL BUSINESS COLLEGE, 1730 W. 10th st.

OPERATORS to learn hemstitching and buttonhole machines, also girls to learn plain power machines on children's clothes, ladies' house dresses and men's shirts. 224 S. SPRING ST. Rm. 524.

EMBROIDERY machine operator wanted. $25 week. Ladies wanted to learn cutting, hemstitching and power sewing machines. A. B. C. CO., 120 W. 3rd St., Room 318.

MOTION pictures. Film Craft casting for third production offers unusual opportunity for inexperienced women and men. Free training and make-up if accepted. Room 403 HENNE BLDG., 3rd & Spring.

CLEVER ladies wanted for well established vaudeville act, playing around Los Angeles week ends. See JACKSON, 320 W. 10th, cor. Olive.

EARN $25 weekly; spare time, writing for newspapers, magazines. Exp. unnec. Details free. PRESS SYNDICATE, 615 St. Louis, Mo.

UNUSUAL opportunity for woman under 40. Good education, attractive personality, initiative essential. Good salary. Address N, box 481, TIMES BRANCH.

EXTREMELY smart, tall refined, experienced, mannequins for Fashion Pageant. Auburn haired girls preferred. Apply Rm. 3, TIMES BLDG., Monday at 3 p.m.

WANTED—3 girls, 18-25, used to meeting public. Pleasant manners, necessary. 333 W. 2ND ST. Room 626.

GIRLS and young women. Day and night cafeteria. Apply MRS. WELTON, 441½ S. Hill st., upstairs. Wear white waist.

LADIES—Learn hairdressing, Marcel waving, hair mfg. LEADER COLLEGE, 706 S. Hill, 4th floor. See Inst. Course adv.

LADY for light work eves. for room, board and free stenography, book-keeping course. 520 JEWELERS' BLDG., 747 S. HILL.

EXPERIENCED tailoress; must have shop experience. Call Monday, ... DOWN SHOP, 6525 Hollywood.

FIVE ladies anxious to make real income. Full or part time. In or out of city. Pleasant work. 124 W. 6TH ST. Rm. 319.

WANTED—Ladies (3) in Spec. Order Dept. Perm. work, no exp. req. Call 434 STACK BLDG., 4th and Bdwy.

EXPERIENCED finisher and helper, steady work. Come prepared. 545 S. MANHATTAN PL. Mme. Carolyn.

CORSET woman to do alterations at home. 509560.

INSTRUCTRESSES, $25, $40. Call after 2 p.m. Stone's Dancing Academy, 102 S. Main.

EXPERIENCED candy girl, apply GRAUMAN'S HOLLYWOOD THEATER COURT.

WOMEN to work on pillow tops and emblems, home work. 520 W. 8TH ST.

Store and Office

BKPR.-STENO. ... $130
Bkpr., auto exp., Hadley system ... open
Bkpr., of A-1 co. mgr., collections, knowledge of bldg. materials, $125-$150
Steno., asst. bkpr. ... $100
Steno. ... $100
Steno. ... $100
Steno., eastern girl, tabulation ... $100
Steno., legal, trust, escrow ... $100
Steno., adv. asst. ... $100-$110
Cashier, dept. store, teller exp. ... open
Burroughs bkpr. ... $100
Light steno., P. B. X., good typist ... open
Steno., quick raise ... $70-$85
Beginning steno. bkpr. ... $75-$85
Typist, meet public, 25-30 yrs. ... $85
Buyer, importing and eastern exp. only, toilet goods ... $300
Buyer, hosiery, underwear ... $125-$150
Buyer, ladies' ready to wear, $195, etc.
MRS. INGLE
Organization Builders' Emp. Agcy. 460 Central Bldg., 6th and Main.

THOROUGHLY EXPERIENCED SALESLADY
IN COATS
ALSO
SWEATER DEPT.
REFERENCES.
SWELLDOM,
APPLY 9 A.M.

WANTED—A-1 bkpr. light typist ... $150
Secy. steno., downtown ... $125
Bkpr.-cashier ... $120
Steno; six months' exp. ... $90
A-1 typist, clerk, downtown ... $90
Steno-clerk, Huntington Park ... $110
Bkkpr.-mgr., Jewish, local exp. ... $130
Steno-Recep. doctor's office ... $85
Accounts rec. bkkpr. ... $100
Light steno., Monroe calc. oper. ... $110
LOS ANGELES COM'L SERVICE (AGY.) 711 Van Nuys Bldg., 7th and Spring sts.

WANTED—WOMAN SOLICITOR FOR HIGH CLASS PROPOSITION. NOT REAL ESTATE. MUST HAVE SALES EXPERIENCE. SALARY. APPLY 1606 W. 7TH ST.

Steno. bank suburban ... $100
Typist downtown ... $100
Steno. insurance ... $90
Asst. bkpr. typist ... $90
Bkpr. steno. or typist ... $80
Shoe saleslady, exper. and ... $75
TEN PER CENT EMPLOYMENT AGCY. 714 So. Hill st. Suite 306

POSITION waiting, learn COMPTOMETER, BURROUGHS, ELLIOTT-FISHER bookkeeping mch. Books and typewriting free. 8 wks. course. Day-nite class. Figures on. 1200 Marsh-Strong. 884101. (See inst. ad.)

STENOGRAPHER, capable of assisting with book-keeping and billing. Apply LOS ANGELES CASKET CO., 620 Banning st. 871226.

STENO.-BOOKKEEPERS, secretaries and office clerks to register at the WOMAN'S VOCATIONAL ALLIANCE, 916 Hollingsworth Bldg., 6th and Hill.

GIRL stenographer and general office assistant for manufacturing business. State reference, experience and salary expected. Address M, box 842, TIMES BRANCH.

HIGH-GRADE assistant fitter; must come well recommended. Good salary to right party. Apply THE GRAY SHOP, 827 W. 7TH ST.

LADY to assist office half day for free stenography, bk-kpg., secretarial course. 520 JEWELERS' BLDG., 747 S. Hill.

STENOGRAPHY, book-keeping, secretarial course. EFFICIENCY BUSINESS COLLEGE, 747 S. Hill. (See inst. adv.)

STENOGRAPHER, gen. office wk. Must be exp., steady pos., ref. required. Call Mon. LANKERSHIM BLDG., Room 212.

FIRST-class legal steno. State age and exp. Perm. position at good salary. Address N, Box 356, TIMES BRANCH.

Saleswomen and Solicitors

WANTED—Two neat-appearing ladies. You can make more money in less hours with us. Apply room 207, SAN FERNANDO BLDG., 4th and Main.

WANTED—Young lady with experience in retail selling of jewelry. Also stationery, good opportunity for right party. Address F, box 572, TIMES BRANCH.

SOLICITOR, outside work, get appointment for our sales force. Salary, car fare and bonus. 718 S. GRAND.

2 ATTRACTIVE young women for soliciting orders for article much in demand. Call 609 S. VERMONT.

WANTED—HELP— Female

Saleswomen and Solicitors

LADIES

We want to tell 10 ambitious, clean-cut women about a proposition that is so easy to sell that even the beginners make money. Our company is of the highest standing and integrity, our demonstrations which have been witnessed by thousands, grip instant attention, create desire and thereby make sales. The nightly showing of motion pictures of these wonderful demonstrations help tremendously in closing prospects. This is the real opportunity of your lifetime. Act today before our organization is complete.
Ask for Mr. Howe.
1029 WEST SEVENTH STREET.

LADIES.
We have an ambitious, progressive group of congenial, energetic ladies with personality working real estate on a high-class basis earning big money. If you would like to share their success we offer you the opportunity of connecting with one of the oldest and most reliable real estate concerns in So. Cal. We have a salesmanship class just starting wherein you can devote yourself to the study of the fine art of salesmanship. No experience necessary, and you are given full co-operation. Make use of your spare time and add $150 to $250 a month to your regular salary. See Mr. Steman, mornings. 208 CENTRAL BLDG.

WOMEN WANTED—
To sell a high-grade security for a growing financial institution. See MR. KRIEGSMAN, 1011 Haas Bldg.

SALESLADIES & SOLICITORS—We are opening a new unit in our close-in subdivision. Can use a few lady solicitors. We offer you an excellent chance to make money. Will assist you in making sales. See MISS RYAN, DAVID BARRY & CO., 1243 So. Vermont.

SALESLADIES and Solicitors; experience not necessary. Close-in western subdivision, excursion methods. Transportation and co-operation. Good pay and commission. 618 W. 6TH ST. Ask for Mr. Hechinger. Before 11.

WANTED—Representatives to take orders for silk hosiery and underwear, city and county territory. Chance for advancement. C. & D. CO., 717 N. Manhattan Place. Phone 433511.

EXPERIENCED LADY FOR RENTAL DEPARTMENT. MUST HAVE CAR. GLENN & SMITH, 623 SO. WESTERN AVE.

WANTED—20 salesladies to handle exclusive "woman's article" on commission basis; excellent proposition for hustling salesladies. SANGER MEDICAL INSTRUMENT CO., 407 Broadway Central Bldg.

DEMONSTRATORS and saleswomen, well advertised staple line. Residential work. We make appointments for you. Highest com. and car fare. 716 S. GRAND.

WANTED—3 ladies. Must be willing to follow instructions in selling ... position. Apply ... BROADWAY, 5th floor. See Mr. Parker.

LADIES to qualify for practical psychology sales staff. Greatest subject on earth. Make real money. Call 521 BLACK BLDG.

Trades

WANTED EXPERIENCED OPERATORS
BLOUSES, DRESSES AND NECKWEAR
BEST PAY. STEADY WORK.
COILA FRILLS CO.
1721 TABERMAN ST.
PHONE BEACON 4894

WANTED—Lady platen press feeder for regular work. Steady job for the right party. Apply MR. PATTERSON, 139 S. Brand, Glendale.

EXPERT marceller, water waver & hair bobber. Must be very experienced. Apply AMBASSADOR BEAUTY SHOP, Ambassador Hotel.

EXPERT marceller, Petite Marinello shop, rm. 212 Security Trust Bldg., Eagle Rock, cor. COLORADO & EAGLE ROCK BLVD.

MARCEL EXPERTS and permanent wavers. Apply JACOBY'S BEAUTY SHOP, 331 S. Broadway.

HAND sewers and power machine operators on knit goods. JACOB LEVITT CO., 330½ S. Bdwy.

EXPERT marcel waver—must be all-around operator, no other need apply. COLO. 7422.

WANTED—Experienced millinery maker, must be fast plain sewer. See MR. MILLER, care Bon Ton, 337 So. Bdwy.

MARCELLER wanted. All-around operator, permanent position. 2707 W. WASHINGTON.

GIRL wanted, with some experience in men's tailoring. 1678 W. 10TH ST.

OPERATOR to make shirts. 2024 PISANI PLACE, opp. City Hall, Venice, Cal.

CHOCOLATE dipping taught, $1 lesson. Alice Lloyd. Holly 2465. (See inst. adv.)

Household and Domestic

WANTED—White girl to do washing every afternoon and assist taking care of infant. Steady position. Good salary. Call Sunday a.m. 220 S. BERENDO. Dunkirk 7926.

WANTED—Young lady to assist mother with care of children. $30 month, room and board. Call at 2218 VALLEY ST. 5 blks. north of Westlake Park, 1 blk. west of Alvarado.

GIRL or woman for cooking, serving and daily dusting downstairs, no heavy cleaning, no washing. $50 mo. If general cleaning is done will pay $65. 411 S. ARDEN BLVD. 474728.

WANTED—Girl or young woman as mother's helper, young couple with year-old baby. Nice room and permanent position for right party. 1972 RODNEY DRIVE, Hollywood car to North Vermont ave.

WANTED—Capable and experienced white woman as nurse for 2-year-old child. Must have reference. Wages $15 per wk. Apply 230 COLUMBIA after 9 a.m. Take Crown Hill car.

WANTED—Practical nurse and housekeeper for elderly woman and working couple. Call Monday after 9 a.m. 437 N. BROADWAY. C. S. preferred.

CAPABLE, elderly woman for care of two children, reasonable wages; board and room, no objection to one child. Address N, box 379, TIMES BRANCH.

HOUSEKEEPER for business couple with one child; from 7 a.m. to 7 p.m. No washing. $40. HARGREAVES, 1031 Rampart Blvd. Holly car. 556-815, evenings.

WANTED—Experienced white girl, Protestant, under 35, for cooking and housework. No laundry. Call mornings. 933 S. BURLINGTON. 51275.

CAPABLE young girl to assist housework and care of year old baby, sleep home, part time, or ½ day student considered. 558256.

PROTESTANT white woman to act as cook and housekeeper for young couple; assist with baby, $40 month, room and board. Phone DUNKIRK 6064.

SWEDISH woman with good references for cooking and housework; must be strong and cheerful and fond of children. Wages $65. CALL 569448.

WANTED—Competent girl for downstairs work and cooking. German preferred, own room and bath, highest wages. Refs. 541 S. ARDEN BLVD.

EXPERIENCED white woman for general housework, hours 1 to 8 p.m. Go home nights. Call Monday morning. 6528 HOLLYWOOD BLVD.

WANTED—Young woman housekeeper; must be fond of children; good pay. 1714 PENNSYLVANIA AVE.

COOKS, housekeepers, generals, $50-$85. Mothers hlprs., day workers, 4356 Sunset Blvd. DREXEL 5222 or 596-801. Agcy.

WANTED—Woman with daughter of 14 or over for general housework in family of 3, $60. PH. 56241.

CAPABLE woman for general housework, 4 to 5 hours daily. Ph. 767259 or call at 1121 S. WILTON PLACE.

WANTED—Competent white girl for general housework, small family, new bungalow. $45 month. GARVANZA 6662.

COMPETENT white woman as general help in small private adult family. 717 S. BRONSON AVE.

WANTED—Competent girl for general housework. Must cook and serve well. PHONE 75691.

GOOD girl, mother's helper, small family; excellent home for right party, $30 mo. 4884 FOUNTAIN AVE.

MAID for general housework. Small family. Some assistance with housework. $45. PHONE 351-134.

GIRL, white, for light housework, no laundry. Good home, $30 per mo. PHONE 760-134.

COOKS, housekeepers, generals, $50-$85. Mothers hlprs., day workers, 4356 Sunset Blvd. DREXEL 5222 or 596-801. Agcy.

CAPABLE experienced white woman, cooking and downstairs. Wages $60. PHONE 568528.

GIRL FOR GENERAL HOUSEWORK. CALL 580603.

WANTED—Schoolgirl to assist with house work for room and board. Lovely room, close in. DUNKIRK 2592.

WANTED—Colored girl for general housework in Hollywood, to stay on place. Good wages. PHONE 293-847 Monday.

LADY for housework and care of crippled lady. "E" car on Broadway to 3641 ROSEVIEW AVE.

YOUNG woman for cooking and downstairs, or one as mother's helper. PH. 54670.

WANTED—Girl for afternoons to look after 2 children. Apply 1553 6TH AVE.

COMPETENT white woman for general housework for mother and daughter. 59574.

COMPETENT woman for cooking and housework. Good wages. 472947.

WANTED—Woman for general housework. Apply 2539 THIRD AVE.

WANTED—Young white woman to wash dishes and assist with housework. 72713.

WHITE woman, gen. housewk. Home nights if possible. 978 S. ST. ANDREWS, 384332.

MOTHER'S helper, 2 children, children's washing, references. $40. 451-057.

WANTED—Housekeeper by working engineer. 303 E. 36TH ST.

WANTED—HELP— Female

Household and Domestic

WANTED—Good cook for a few hours a day to get evening meal for couple employed. Stay home nights. $30 a mo. 541 N. PARKMAN. Call Sunday or evenings.

MAID WANTED—Work 6 week days. 397-620.

Hotel, Restaurant and Club

WANTED—Young girl for light duties in tea room. Hours 5:30 to 7:30. DIXON INN, 1717 Garfield Pl. Holly 3638.

WANTED—Waitress 6 days per week. Apply Dining Room, Hotel ROSSLYN, 5th and Main.

EXPERIENCED waitress, $15 week, hours 11:30 to 7:30. 922 S. FLOWER.

EXPERIENCED waitress, 11:30 to 7:30, 6 days, $15. 922 S. FLOWER ST.

WOMAN for dishwasher and general kitchen work. 5157 S. WESTERN.

WANTED—HELP— Male and Female

Miscellaneous

WANTED—Experienced marker and distributor. Must be first class, able to take full charge at beach. Box 223, TIMES OFFICE, Ocean Park.

MAN—Must be first class chauffeur, wife good cook and general housework. Must have city references. No colored. Call Monday after 9 a.m. 566861.

MAN and wife, manage new A-1 apartment house, strictly Canadian West experience. (Winnipeg preferred.) Tourists facilities. Shepards Real Estate, rm. 7, 247 S. Bdwy.

TWO laundry marking machine operators, out of town. 385 E. 3RD ST.

Instruction Courses

TILESETTING, BRICKLAYING, PLASTERING, LATHING, TRADES THAT ALWAYS PAY BIG. HARRIS BRICKLAYING AND PLASTERING SCHOOL, 313 SO. FIGUEROA ST. A DAY'S DELAY IS ONE DAY'S PAY. START RIGHT NOW.

FLORENTINE Beauty College teaches marcel, water waving, hair dressing, dyeing, henna packs, hair mfg., permanent wave. ROYER & ALCOTT, 322 S. Bdwy., 2d fl.

MALE stenographers get first chance at higher positions. Enroll now. MEN'S COMMERCIAL SCHOOL, Y.M.C.A., 715 S. Hope.

FRANCES School of Millinery and Designing, teacher from A-Z. Good Milliners in demand. Tuition reasonable. Individual instruction. 722 BRYSON BLDG. Main 6534.

LEADER COLLEGE, 706 S. HILL, 4TH FL. LADIES, LEARN BEAUTY CULTURE AND HAIRDRESSING, DAY AND EVENING CLASSES, ESTABLISHED 16 YRS.

LEARN bricklaying, plastering, "ornamental," etc. Hemphill Building Trade Schools, U. S. & Canada, 608 S. FIGUEROA.

$50 INVEST. makes you bookkeeper, stenographer and supplies you position permanently. 747 SO. HILL, Room ...

DO not join the school of eng. but if interested in elect. eng. come and see us. 424-5-6 C. OF C. BLDG.

PLASTERERS needed, learn trade by short method. 2068 W. WASHINGTON.

CENTRAL Business College, 1730 W. 10th st. Phone BEACON 1649 for information.

TO EARN more you must learn more. INTERNATIONAL C. S. 714 S. Hill.

CHOCOLATE DIPPING TAUGHT, $1 LESSON. ALICE LLOYD. HOLLY 2465.

COMBINATION welding school. 112 W. Washington st. Short course, prac. wk.

WANTED — Men to learn barber trade. AMERICAN BARBER COL., 524 S. Main.

NATIONAL AUTOMOTIVE SCHOOL, 4006 SO. FIGUEROA ST.

WANTED—Barber business taught right. MOLER BARBER COLLEGE, 420 E. ...

BLUE BIRD school of Beauty Culture, complete course. 705 W. 3RD. 829201.

SALESMANSHIP. LA SALLE EXT. UNIV., 815 S. HILL, SUITE 714. PH. 829462.

COMPTOMETER, Burroughs & Elliott-Fisher Bkpg. Day, nite. 1200 Marsh-Strong.

LEARN millinery and flower making. CAMILLE'S SCHOOL, 806 S. Figueroa.

WANTED— Agents and Canvassers.

AMBITIOUS men are making $45 to $50 per week selling goods every home needs. We pay 50% commission to salesmen. We have a quality line of lower prices than our competitors, which means more sales. A written guarantee goes with each article. Have opening for two good hustlers. SILVER-CHAMBERLIN CO., 459 W. Pico, Los Angeles.

EMPLOYMENT— Agencies.

WANTED—Come quick. ALL COLORED. Good jobs, best help, best wages. Coleman. Old Reliable. 211 E. 2ND ST. 876471.

FOR good Southern help (colored.) MAIN 1037. THE S. S. CO.

WANTED—SITUATIONS— Male

Miscellaneous

CONTRACTOR superintendent with 20 yrs. experience in general construction work, including office buildings, schools, power houses, State institutions, bridges, dams and apartment houses. Thoroughly familiar with estimating all classes of construction work. Have reputation of getting good results. Open for position with reputable firm. Address W. H. D., 548 N. Windsor Blvd.

SINGLE man, 38, educated, pleasing personality, congenial, good qualifications has spare time, would like to connect with some one of means as secretary, companion or tutor; like outdoor life, motoring, riding, hunting; remuneration secondary. Address D, box 201, TIMES OFFICE.

WELL-educated young man, good personality and appearance, experienced driver and thoroughly acquainted with city and environs, all-around athlete, would accept position as chauffeur, companion or similar position; let's talk it over. Address C, box 179, TIMES OFFICE.

YOUNG man taking LaSalle High Accountancy course, having completed enough to qualify as a junior accountant, desires affiliation with some growing business where he can work up. Call 290061, MR. CLARKSON.

BUSINESS MAN would like place with private party to do driving and attend to business. Am experienced banking, bookkeeping. Held public office 8 yrs. Reliable and competent, references. COMBS, 620 Grant Bldg.

MAN, 45, 25 YEARS' AUTOMOBILE EXPERIENCE, FROM MECHANIC TO MANAGER WISHES POSITION AS SERVICE MGR., FOREMAN OR SALESMAN WITH OLD ESTABLISHED FIRM. BOX 516, BEVERLY HILLS.

COLORED, experienced, A-1 janitors, cooks, chauffeurs, porters, butlers, dishwashers, waiters, laborers and house cleaning. Ref. Phone Humbolt 8176. PEOPLE'S IND. CHURCH, INC., 1427½ Central.

MAN, 35 years in building game, wants position as supt., inspector, general manager, etc., with mortgage, building or real estate concern. Address B, box 97, TIMES OFFICE.

ALL AROUND office man, exp. accounting, bkpr., financial statements, correspondence, executive exp., mod. initial salary. Address BB, Box 394, TIMES BRANCH.

YOUNG man attending school wants any work before 3:30 and after 4 p.m. to pay his room and board, honest, reliable, ambitious. Ph. 290061, J. SMITH.

MAN of 35 would serve as company or protection for room or sleeping quarters; exp., courageous. Best references. Address D, box 200, TIMES OFFICE.

EXP. in mfg. of exterminating and disinfecting powders and fluids and the application of hydrocyanic acid gas. Address B, box 156, TIMES OFFICE.

TEMPORARY work by young man, A1 reference and neat appearance, can use own car if necessary. Phone Monday a.m., 7 to 10, 58281.

YOUNG ex-service man, reliable and trustworthy, wants work from 7 to 11 p.m. Address C, box 30, TIMES OFFICE.

WANT 4 or more hours' employment, near center of city. Hotel clerk or like. Refs. JACKSON, Metropolitan 1130.

BOY, honest, alive, 18, wants work around garage, with chance to learn auto repairing; will do anything. 292508.

WANTED—Part-time work, from 12-10 p.m. Skilled auto mechanic, machine shop work. Address D, box 111, TIMES OFFICE.

WORK, any kind, boy 18, prefer something in building line or outside. Address F, box 191, TIMES OFFICE.

YOUNG married man must have permanent employment at once, anything. BEA. 7447 apt. 8.

LUMBERMAN, exp., retail, desires position in So. Calif. D. M. CERTAIN, 801 Isabel st.

WANTED—Janitor or apartment house work. MR. ED HOLT, 765½ E. 18TH ST. 287-698.

HOME wanted by boy 17 yrs. old to work for board and room. Go to school. 594143. References given.

UNIVERSITY educated Russian man, middle-aged, wants laborer's work. Good references. 1907 E. SECOND ST., Apt. D.

WANT general work or as janitor by willing honest man. 1926 E. 9TH ST.

HOTEL night clerk, student, wants position, small comp. Call Y.M.C.A., room 809.

YOUNG man, high-school, wants work after 2:30 p.m. Drive any car. Ph. 568570.

MAN wants job, day watchman. ROGERS, 3006 Dalton ave. Vermont 8673.

HIGH school boy wishes work after school hours. Call DUNKIRK 6681.

Store and Office

WANTED—By young married man, position, hardware, wholesale or retail, 11 yrs. exp. in general and builders' hardware. Address A, box 163, TIMES OFFICE.

YOUNG man, good education, exp. bkpr., or some similar capacity, best refs. FLOYD LUND, 1318 26th ave., Santa Monica.

INCOME TAX statements prepared. Accounting, systems, books opened, closed and kept. BALLOU, University 6823.

JEWELRY salesman, competent, also expert pawnbrokers' counter man, 15 years exp., best refs. Phone 366... Address 1006 S. ST. ANDREWS PLACE.

WANTED—SITUATIONS— Male

Store and Office

EXECUTIVE.
Energetic young man of ability, adaptability and integrity wants permanent connection, thorough knowledge of office details, accounting, adv., sales, supervision, etc., acquired through 15 years practical experience. Address C, box 31, TIMES OFFICE.

YOUNG man, desirous of learning real estate business, wishes a position with established concern. I have had 2 years in college, can use a typewriter and do general office work. Address E, box 6, TIMES OFFICE.

CASHIER, collections and investigations, capable and reliable. Ten years' experience. Best city references. MR. PAUL, Vermont 4528.

BOOK-KEEPING for firms not requiring services of a full-time book-keeper. Address B, box 96, TIMES OFFICE.

BOOK-KEEPER, typist, wants position afternoons. Mod. sal. 582161.

BIBLE INSTITUTE STUDENT WANTS OFFICE WORK, SAT AFTERNOONS. 662622.

Salesmen and Solicitors

SALESMAN, with 12 years' broad, practical, extremely successful selling, sales managing and organizing experience, covering wide field, desires new connection with compensation based on results. Can handle any selling problem or pioneer any line. Age 34, well educated, excellent refs. New auto. Address N, box 353, TIMES BRANCH.

SHAW & MEEKIN,
REAL ESTATE BROKERS,
427 Merchants' Natl. Bank Bldg.
Requires the services of two high-class business lease salesmen. For interview see M. Maurice only between 8 to 9 a.m.—4 to 5 p.m.

YOUNG man, proven sales ability, with car, desires connecting with established real estate firm, no soliciting. 760235.

RELIABLE and experienced salesman with good record wants first class proposition. Address C, box 199, TIMES OFFICE.

Trades

ELECTRICIAN—20 years exp. on motor, telephone and construction work, will consider maintenance position. PETERHAUS, 312 W. 23rd st.

STEADY man would like to get work in auto repair shop. Can start with small wages. Address E, box 10, TIMES OFFICE.

CONTRACTOR—Want cement and plastering work. J. B. ACQUIST, 2147 E. Los Angeles st. Phone 287-469.

FIRST-CLASS elec. light fixture maker desires position; long experience. Address B, box 215, TIMES OFFICE.

A1 CARPENTER foreman, take full charge, figure material. Best references. PH. 294300.

CARPENTER, comp., rel., want for position, 15 years' exp. in L. A. Reads blue print. Handle any work. CAP. 1305.

CHANDELIER maker, first-class, all-around man, in or out of town, refs. Address E, box 202, TIMES OFFICE.

AUTO repair helper, married, steady. N. BELLOWS, 4225 S. Hoover.

CARPENTER, 1st-class, bungs. alterations, fronts and fixtures. MAIN 5950, Apt. 8.

PAINTING, tinting, paperhanging. Prices reas. GAR. 6286.

WINDOW frames, let me make them and the job, 75 cents and up. 292308.

PLUMBER, 1st-class, licensed, wants work. PLUMBER, 1110 S. Harvard Blvd.

Chauffeurs and Teamsters

YOUNG man will drive any make of car or truck, have references, willing to take anything, with steady position. PHONE 291174.

CHAUFFEUR and yard man, col., 31, 3 years experience. Best of character references. Driving speaks for self. HUMBOLT 4284-M.

POSITION wanted by young man as driver, afternoons and Sat., Sun. if wanted; 3 years' exp. with Packard and Cadillac. Ref. 593064, Mon., Tuesday after 6 p.m.

COL. chauffeur, neat, dependable, wants position private family. 7 yrs. exp., drive any car. Ph. 287788. Call 7 a.m. to 12 noon.

1ST CLASS Japanese chauffeur, desires private position, 5 years experienced with high grade cars. Exc. ref. 878090. NAKA.

FILIPINO, exp. driver with ref., wants place private family. Do other work. Address C, box 16, TIMES OFFICE.

CHAUFFEUR with refs. clean, upright, dependable colored. Knows L. A. Ph. 283-471.

JAPANESE wants pos. as chauffeur, drive any make car; know city. Address C, box 286, TIMES OFFICE.

EXPERIENCED Chinese chauffeur wants position in private family; best references. Phone Angelus 5660, ask for CHAR.

EXP. Filipino chauffeur and gardener or light work for house, desire position, best references. Phone MAIN 6188.

WHITE chauffeur and mechanic wants position driving. HUMBOLT 7159-W.

BY young man, white, as chauffeur with private family. Call HOLLY 4291.

EXPERIENCED chauf. and houseman, best city refs. Phone GARFIELD 2260.

COL. chauffeur mechanic, good refs. Call HUMBOLT 5259-J after 11 a.m.

CHAUF. (col.) or houseman, 15 yrs.' exp. Have best city refs. HUM. 2040-J.

CHAUFFEUR col. 15 yrs.' exp.; good ref. ANGELUS 4150, call after 5.

Hotel, Restaurant and Club

HIGH CLASS club steward and manager will be open for position, at present employed. Best of references. BOX 8, TIMES OFFICE, Pasadena.

COOK, German, exp. 28 years Am. and European plan. Also good on pastry, wants work. Address A. EBNER, 813 W. 10th st.

MIDDLE-aged Swiss chef, good worker, best refs, city or country, wages very reas. Address V, box 276, TIMES OFFICE.

CHEF, cook, Chinese, hotel, restaurant or family, reliable service. L. H., 350 APABLASA ST.

HOTEL clerk, middle age, local exp. wants position, day or night. Ref. Address C, box 28, TIMES OFFICE.

CHINESE cook, as cook or waiter in chop suey house. 333 E. 1st st. H. YIND.

A-1 CHEF wants position in hotel, club or restaurant. PHONE 52915.

EXP. Chinese cook wants position in hotel, rest. or camp cook. Ph. FABER 0428.

EP. colored janitor wants evening work, dishwasher, porter or bus. 286-137.

Professions and Vocations

MALE nurse, highly educated, wants position. Address E, box 200, TIMES OFFICE.

NURSE, C. S. exp., good reader, companion, drive car; will travel; best ref. W. E. BATES, Holly 5075.

EXECUTIVE with 15 years' studio-theater management, reference. Address B, box 213, TIMES OFFICE.

Farm and Garden

LANDSCAPE gardener, contract or day, years of experience, flowers, lawns, trees. Pruning and spraying. N. M. ABRAMOFF, 1915 Michigan ave. Office Angelus 1384. Res. Angelus 5518.

EXP. rancher, will milk or genl. work, with wife as cook, desires position; can take full charge. American, best of ref. Address C, box 211, TIMES OFFICE.

MARRIED man desires steady position, 27 yrs. exp. in irrigation and team work in Calif. G. OTACAO, 130 Azusa Ave., between 1st & 2nd Sts., AZUSA, Cal.

LANDSCAPE gardener, wants steady work. Good honest worker. Married. 723½ W. 76TH ST.

GARDEN SERVICES—
Rake up, trimming, all kinds planting. JIMMIE ISHITONI, 482-268 after 6 p.m.

SCOTCH gardener, will take care of gardens by month or day. BEACON 0467.

TREES trimmed or cut down, landscape gardening. E. CORBETT, Metpoltn. 0501.

JAPANESE couple, man gardener, wife housework. 1840½ CORDOVA ST.

1ST CLASS Swedish gardener, housework, clean autos. Ref., can bach. Ref. 769157.

EXP. grader and landscape gardener wants work. Phone 875751, Apt. 106.

House Servants, Caretakers

JAPANESE, good cook, A-1 butler, wants position small family, best ref. willing worker; handy man if suitable place. HARADA, 300 E. 1st st.

MANAGER of apt.-house, middle aged man, working manager, small wages and apt. Address E, box 209, TIMES OFFICE.

COLORED man, exp. housecleaning, porter work, wants work by day or week. Ref. Ph. 861347.

COL. man, A-1 family cook, houseman, chauf., butler, priv. family, high-class family hotel, tea room. Refs. 290541.

BY FRENCH man, nurse cook and butler, priv. family, best refs. Address B, box 48, TIMES OFFICE.

POSITION by Chinese cook in family, or store cleaning. 216½ FERGUSON ALLEY.

JAPANESE schoolboy wants position. ISHIWARA, 119 N. Central ave.

RELIABLE col. man, janitor work, reference. HUMBOLT 4586.

WANTED—Janitor work, house cleaning a specialty. W. HAYMAN, Univ. 1346.

CHINESE schoolboy wants position in private family. Phone FABER 0428.

JAPANESE boy who has exp. working in apt., wants a job half day. PH. 301...

YOUNG JAPANESE WANTS POSITION AS A SCHOOL BOY. TEL. 823994.

BUTLER, houseman, plain cook, can drive. Ref. Tel. HUMB. 1110-W.

AH TOM, Chinese, small family cook. Ref. 757 N. ALAMEDA ST. 828-794.

FILIPINO boy desires position as janitor, houseboy, schoolboy. Phone MAIN 6188.

EXP. Jap. gardener takes care gardens, all tools. TAKE, Main 2066.

EXP. Chinese cook, private family, ref. Address D, box 149, TIMES OFFICE.

CHINESE school boy wants work. 514 N. LOS ANGELES ST.

Painting, Decorating and Carpentering

CARPENTERS, $7 DAY. FINISHING, JOBBING. PHONE 283592.

WANTED—SITUATIONS— Male

Painting, Decorating and Carpentering

IF YOU are contemplating building or making any alterations around the home let us figure with you. Our prices are reasonable. Call W. THOMSON, Univ. 3187.

WE CLEAN YOUR WALL PAPER. 90% cheaper than redecorating. Apt. & rooming-house rates. L. A. WALL PAPER CLEANING CO., Angelus 6082.

PAINTING & TINTING. RELIABLE. HOUSE PAINTING. THE MATERIALS 72767.

PAINTING, paperhanging, decorating, interior, exterior. Why pay excessive prices for results, not excuses. GARFIELD 0277.

PAINTING, paperhanging, day or contract work guar., estimates free. BEAC. 3556.

TINTING, paper hanging, painting, class careful work. Lowest prices. 290292.

SPECIAL prices spring painting and decorating. VER. 6876. Pifer & McClure.

PAINTING and tinting inside and out. $2.50 a room and up. 825816.

TINTING, rooms $3 up. Plaster patching, papering. HUMB. 5301-W.

PAINTING, TINTING, PAPERHANGING, by roll or contract. HUMBOLT 2779-J.

PAINTING, papering, tinting, patch plaster; reasonable. CAPITAL 6178.

PAPERING, PAINTING, TINTING, ESTIMATES GIVEN. PHONE VER. 2604.

PAPERHANGING, decorating, all branches. Go anywhere. Rates reas. UNIV. 2714.

PAINTING, tinting, enameling, etc., good work, reasonable prices. ANGELUS 4522.

PAINTER, tinter, experienced, day or job. FISHER, 900 E. 28th st. Hum. 7541-J.

CARPENTER—New or repair; day or contract; anything; anytime. 722880.

PAINTING, papering and tinting, plaster patching. Call 290093.

PAPERHANGING, tinting, painting, by colored painter. HUMBOLT 6828-W.

PAPERHANGING 80c per roll, first-class. Call Metropolitan 1798. UNDERWOOD.

Day Work

WINDOWS — Better cleaning of kitchens, woodwork, hardwood floors. Young, WHITE man. Work today. HUMBOLT 6287-J.

WINDOW washing, floor polishing, kitchens washed by Amer., young, white, fast, reliable, work today. CALL 828-109.

HOUSE CLEANING, WINDOWS, WOODWORK, FLOORS WAXED. 590-259.

EXP. cook, house cleaning daily. Reliable, good worker. HUMBOLT 5088-J.

WINDOW washing, also clean woodwork and wax flrs. vac. rugs. ½ days. 829-084.

TRIMMING and moving trees, cleaning lots, all kinds work. 70631.

WINDOWS, walls, woodwork washed, floors waxed, polished, guar. satis. 557979.

EXP. cleaner, floors, polished, windows, wood wrk., scrubbing, etc. Ph. MAIN 2244.

COLORED man wants work by day or week. In city. HUMBOLT 5658-J.

COL. want house and window cleaning by day. Exp. Ph. even. HUMBOLT 1843-R.

WINDOW cleaning, floors waxed, polished, kitchens, woodwork. TYLER 293727.

HOUSECLEANING, window cleaning, floors waxed, private. PHONE 769861.

WANTED—SITUATIONS— Female

Miscellaneous

YOUNG woman of refinement attending business college days, would act as companion to lady or assume light duties in family of means for room and board, some compensation. Address E, box 103, TIMES OFFICE.

SOUTHERN nurse would like charge of chiropractor's or M.D. home, taking treatment as part salary. Also do desk and phone work. Love children and am always cheerful. Best reference. Address NURSE, Box 436, Monrovia, Calif.

COLORED, experienced A-1 maids, waitresses, stock girls, cooks, day work, laundresses and general housecleaning. Phone Humbolt 8176. PEOPLE'S IND. CHURCH, INC., 1427½ Central Ave.

WANTED—by refined middle-aged lady, management of apt. house in exchange for apt. or housekeeper, in small hotel. DUNKIRK 4573.

TO care for children and act as a companion evenings, by girl employed. Best of references. Address M, box 508, TIMES BRANCH.

A REFINED middle-aged lady desires pos. as companion. Cheerful disposition, good reader and secretary. Reference. GARF. 4166.

MIDDLE-aged woman would like the care of semi-invalid or elderly person; references. P. O. BOX 165, Glendora, Calif. Phone 446-61.

FOR competent help call COLORED WOMAN'S WORKING CLUB. 822228. 1320 E. 12th st.

YOUNG woman of exceptional education desires position as governess. Reference. 436-258.

DRESSMAKER desires plain sewing & mending few days each week in private home. HUMBOLT 3382-J.

APT. house mgr., 13 years' experience; A-1 references. MRS. I. G. MASTEN, 167 So. Marengo, Pasadena, Cal.

MOTHER and daughter want honest emp. Triflers don't ans. Ph. 822771.

LADY as nursery governess, afternoons. Address B, box 161, TIMES OFFICE.

LADY manage apartment house, bungalow court or hotel, exp.; A-1 ref. 290947.

WANT maid work in hotel or apartment house. 735 E. 18TH ST. 287824.

REFINED woman to act as real mother in motherless home. DREX. 0908.

EXP. WHITE CHAMBERMAID DESIRES POSITION. 727855, APT. 7.

MANAGEMENT of hotel or apt. house, by exp., rel. woman. Ref. 768412.

EXP. girl desires pos. at soda fountain and candy counter. BEACON 3424.

COLORED girl wants work in apt. house or exclusive shop. MAIN 2511, Apt. 8.

Store and Office

SITUATION wanted by competent steno. and typist, one year experience, graduate Manual Arts High School, steady, reliable worker. PH. VER. 4697.

EXPERIENCED young lady wishes position as switchboard operator and general office work. DUNKIRK 1630.

POSITION by stenographer, asst. bkpr., 5 yrs. local experience, knows several lines of business. BEACON 8424.

WANTED—Permanent position by thoroughly exp. book and stationery clerk. Address A, box 208, TIMES OFFICE.

SALESLADY, jewelry experience, 8 years, good reference. TEL. 368348.

CAPABLE stenographer, some book-kpg., wants afternoon work. C. Lapin. 882-550.

EXPERT billing clerk, good local experience, wishes position. PH. 820632.

CAPABLE stenographer wants position. Moderate salary. 882-161.

CAPABLE stenographer, student, will assist office half day for tuition. 882-380.

EXPERIENCED CAPABLE STENOGRAPHER desires position. Phone UNIV. 5860.

EXP. stenographer wishes position in downtown office. PH. HOLLY 6585.

EXPERT literary steno. wants ½ day pos. Corrects, revises, manuscripts. HOLLY 8466.

P.B.X. and biller. Good typist. Call MISS EASON, Angelus 0190.

TYPING at home, manuscriptions, plays, circulars, cards, letters. UNIV. 6619.

EXPERIENCED stenographer wants permanent position. 823-129.

COMPETENT stenographer wants position, general office experience. 292807.

SALESLADY, cigar experience, good reference. TEL. 368343.

Nurses

CHILDREN'S nurse, English Protestant, comp., desires position with good family. 7 years in last place, ex. ref. 1151 WINDSOR BLVD. 769146.

MIDDLE-AGED, practical nurse desires case, steady; pref. elderly person or invalid, or as companion. 872964, Rm. 205-A.

NURSE or nurse companion to elderly lady or invalid, doctor's local ref. Address B, box 158, TIMES OFFICE.

RELIABLE practical nurse would accompany invalid or children. Denver, Kan. City. Address N, box 328, TIMES BRANCH.

PRACTICAL nurse will care for aged or invalid person in her home. PH. 582881.

EXPERIENCED infant's nurse wishes position; good references. VER. 8675.

PRACTICAL nurse open for position. PHONE 82478.

SUCCESSFUL practical nurse and healer ready for another case. 829-652.

PRACTICAL nurse wishes position in good home. PHONE 526-37.

NURSE, 8 years local exp., hospital training, day or night case; ref. 556418.

HOURLY nursing, 1-4 hrs. References. DREXEL 2089.

SUCCESSFUL practical nurse wishes case. $20 per wk. ref. PH. 884848.

EXP. nurse, permanent pos. preferred. Refs. Go anywhere. 598-848.

PRACTICAL nursing by the hour or day. DREX. 0906.

Housekeepers, Domestic, Cooks

THOROUGHLY comp. col. girl, neat, quiet, good worker, half day, good cook, cleaner, laundry, local refs. PH. 760-062.

HOUSEKEEPER for elderly gentleman. ANNA WHITWORTH, Lawndale, Cal. 5414 MARKET ST.

YOUNG French woman wishes housework by the day. 2248 ROGERS AVE. Louise Dauvilliers.

LADY past middle age desires position, companion and assistant to lady alone or 2 middle aged people. Ref. DREX. 1507.

HOUSEKEEPING in small family by refined widow, good cook, no laundry. EL SEGUNDO, P. O. box 708.

LADY with little girl wishes position as housekeeper, good cook. Address D, box 16, TIMES OFFICE.

EXP. Japanese woman wants general housework or cooking, hour or day. 1050 SO. HARVARD. Ph. 820849 or 72811.

NEAT colored girl wants place to cook. PH. 287823.

POSITION wanted as chauffeur and second maid. HUMBOLT 4016-J.

WANTED—SITUATIONS— Female

Housekeepers, Domestic, Cooks.

YOUNG woman of refinement & exp. attending business college would serve dinners or assist with children evenings for room and board and some compensation. Address B, box 171, TIMES OFFICE.

WOMAN of refinement wishes position as companion, housekeeper in home of culture, fond of children, trained nurse. C.S. preferred. UNIV. 6277.

ELDERLY, refined lady companion or assist with other work in good home, references. 1816 CHEROKEE AVE., Hollywood.

EXP. cook, first-class, wants to cook lunches and dinners occasionally or help out temporarily. MRS. HOLT, 220 N. Wilmington, Watts.

YOUNG Japanese girl as schoolgirl in small family, near Pico Heights, light work, cannot speak English. 380 S. Los Angeles st. TURUTANI.

HOUSEKEEPER in motherless home or for refined widower. Phone CAPITOL 3289, between 2 and 5 Sunday. Address E, box 109, TIMES OFFICE.

MIDDLE-AGED refined woman wishes position as housekeeper to couple employed or small family. References. Address N, box 530, TIMES BRANCH.

WANTED — As housekeeper or mothers helper, by competent, refined middle-aged American lady. Ph. 597-612.

A NEAT competent young woman, colored, wants forenoon work, or cook dinner evenings, no Sunday, ref. DREXEL 9455.

ABLE, trustworthy, middle-aged woman desires occupation in C. S. home—small wages. Address C, box 35, TIMES OFFICE.

COMPETENT girl (Col.) desires ½ day housework from 1 p.m. until dinner. HUM. 6165-W.

FIRST class German cook wants cooking or housekeeping. Several years exp. in Los Angeles. Ref. 3311 S. GRAND.

WOMAN as housekeeper for gentleman or couple employed. 6515 ZELLA VISTA WAY, Hollywood.

FIRST class maid wants wk. for 1 or 2 ladies, 15 mos. 1 place. No washing or Sundays. Best city refs. Ph. 722-33.

REFINED woman 40, want to manage or keep house in widowers home. Ref. ex. Address N, box 324, TIMES BRANCH.

LADY wishes position as housekeeper for apt. house or home. Refs. Address N, box 333, TIMES BRANCH.

REFINED woman (colored) desires position, maid, refs. HUMBOLT 6361W. In or out of city.

NEAR middle-aged lady wishes position as housekeeper. Call 708 W. TEMPLE or phone Broadway 1650.

COLORED woman, good cook and maid wants place with private family. HUMBOLT 7082-W.

RELIABLE experienced girl, housework or nursemaid, half day. BROADWAY 5455.

YOUNG COLORED WOMAN WANTS MAID WORK. PH. 287-785.

COLORED girl wants work every day, no Sun. ANGELUS 2946. Ref.

GIRL (Swed.) housekeeper motherless home. Address C, box 176, TIMES OFFICE.

FIRST class cook, Swedish, call Sunday morning. 846 SO. BIXEL ST.

WANTED—By colored ½ day's work by the week. No Sunday. HUMB. 5559-J.

COLORED woman, experienced maid, wants work in Hotel. HUMBOLT 6007-W.

COL. girl to do housework, morning or evening. Call HUMB. 7858-J.

COLORED woman wants day work or maid. PHONE 289681.

MIDDLE aged lady of refinement desires place in motherless home. Ph. DREXEL 6719.

FIRST CLASS Scotch cook, where second girl is kept. BEACON 7694.

ELDERLY woman wants pos. as comp. or asst. in light housekeeping. 508089.

EXPER. girl, housework and plain cooking, home nights; no Sun. work. UNIV. 1348.

COLORED woman wants house work, day or week. HUMBOLT 7707-J.

MIDDLE-aged colored woman, plain cooking, gen. housework; no laund. HUM. 5984.

WIDOW wants light housekeeping. No washing. Small wages. 1142 W. 1ST.

RELIABLE mother's helper, day or week. Ph. 582-J, Inglewood, Taylor, 350 Brett St.

GOOD housekeeper for elderly couple or invalid. References. 582-530.

FIRST-CLASS cook (colored) wants a position. 288-053.

Dressmakers, Seamstresses

DRESSMAKING and designing, rush orders a specialty. MADAME SWOPE, 530 So. Carondelet. Phone Dunkirk 6077.

GOWNS made and remodeled, satisfaction guaranteed. Reasonable. 2927 FRANCIS AVE., Dunkirk 7387.

FRENCH dressmaker makes dinner gowns, street dresses, also remod. Reas. 1510½ S. WESTMORELAND, Beacon 4806.

COMPETENT, first-class dressmaking, alterations, home $3. DUNKIRK 4039.

DRESSMAKING done reasonably; children's clothes specialty. 260 W. 43RD PLACE.

GOWNS, dresses, latest draping, good fitting, good detail, $4. BEACON 4255.

EXPERT dressmaker, designer, by day or my home. 1463 W. 28TH ST. Beac. 1832.

LADIES' and children's dresses, remodeling, sewing of all kinds. 72187.

GOWNS for Easter, sewing day or wk. orig. designs. MRS. DAILY, 549-53.

GOWN remodeling & tailoring at your home. Call evenings. PHONE 295-539.

SEWING and mending by the day, also alterations by colored seamstress. Hum. 3550.

PLAIN sewing, ladies', chil., men's shirts, alterat'n. 503 Stanford Ave. Rm. 27. 863252.

DRESSMAKER, alteration, gowns and dresses, latest models. 473347.

Professions and Vocations

YOUNG graduate of St. Dunstan's University, Canada, 6 years' training, 3 yrs. experience, teaching all grades, good character and ability, splendid references, desires position as tutor in private home. Address J. T. Y., 1350 East Washington st.

TEACHER, 5 years' experience in city schools, private tutor to 1 child or a group of children. Governess or clerical. ALHAMBRA 496-W.

TYPING to be done at home, reasonable. Civil Service experience. MRS. L. LAWS, 426 S. Chicago st. Angelus 0813.

Day Work and Laundresses

EXP. white laundress wants all kinds laundry; silk and fancy linen specialty; prices reas. Called for and delivered. ANG. 2423.

LAUNDRESS (colored) wants day work 292-051. All day Sunday, 5 to 9 evenings.

COLORED woman wants day's work or half-days' work by week or bundles to do at home. Phone DREXEL 2348.

CATERER will cook dinners and luncheons in private family. Ph. 556934. MISS PETERSON, 1297 Maryland st.

RELIABLE woman for day work or by the week. Call HUMBOLT 0811.

COL. lady wants ¼ day's by week. Apt., court or privt. fam. DREXEL 9198.

COL. woman, bundle work or ½ day, mornings, $10 & carfare. UNIV. 1891.

WANT day's work or half day. Phone HUMBOLT 4949.

JANITRESS, clean offices or day work. Ref. HUM. 3692-J-1 ELSIE.

EXPERIENCED woman wishes washings to bring home. DREXEL 6334.

WANTED — Day's work for Monday and Tuesday. 361-369.

HOUSE cleaning, ironing, sewing, altering, repairing. HUMBOLT 8400-J.

LAUNDRESS, white, laundry to bring home. Call and del. DREXEL 7980.

EXP. laundress will do bundle work at home. Call HUMBOLT 1561-J.

COLORED woman wants laundry work, will call and del. Ph. 290-403.

EXP. col. lady wants day work and bundles to take home. 293-123.

WHITE woman will do your spring cleaning, washing, ironing. ANGELUS 6148.

WASHING to take home by good experienced Japanese woman. HUM. 2948-W.

EXPERIENCED white laundress desires work, 50c hour. MAIN 3597.

COLORED woman wants work by day, laundry or cleaning. BROADWAY 0181.

COLORED woman wants day work, good ref. Phone HUMB. 4406-M.

COLORED girl wants day's work. HUMBOLT 6200.

A-1 LAUNDRESS and cleaner like day work, bundle take home. HUM. 0664-J.

RELIABLE colored woman wants day work. HUM. 2794-W.

YOUNG COLORED WOMAN WANTS DAYS WORK. PHONE 287-785.

EXP. colored laundress, housecleaning, day work, cooking or serving. DREXEL 5702.

MAID wishes work by the day or half days by the week. PHONE 292-068.

WANTED—SITUATIONS— Male and Female

YOUNG couple wishes position in private house, general housework and garden. Call 632 W. 34TH ST. after 6 p.m. Mr. Cielak.

REL., competent colored couple, chauffeur and cook or maid. local refs. HUMBOLT 5842-W.

YOUNG married people want steady work on farm or country club. Address B, box 105, TIMES OFFICE.

MANAGEMENT of apartment house by ex-army officer's wife. Address E, box 209, TIMES OFFICE.

BY man and wife work on ranch or camp, wife to cook, will go anywhere. Call or write 325 EAST 5TH ST. Apt. 20.

COL. man and wife as maid and chauffeur. Best of references. HUMB. 1566-W.

COOKING and general housework by Japanese couple. PHONE 829205.

WANTED—By col. couple, day work or gen. housework. PH. 287-474.

EXP. col. man and wife, exp. chauf. and maid and cook. Refs. Ph. HUM. 3991-W.

MAN and wife want janitor work same place. 290046.

1ST-CLASS cook & chauffeur wants job with private family. A-1 ref. 361639.

COUPLE would care owner's home, small rent, close in, ref. MRS. DULIAN, 821-622.

WANTED—SITUATIONS— Male and Female

WANTED—By German couple, middle age, fine ref. from A-1 families, as cook and gardener, city or country. Phone BDWY. 5125.

COUPLE, woman expert Hungarian cook, man houseman & butler, also understands gardening & care of chickens. Reference. LESTER GREEN, 2612 TEMPLE.

WANTED— To Rent.

Miscellaneous

WANTED—To rent a room, unfurnished or furnished, for a piano studio. Call 503-940 after 1 o'clock Sunday.

Rooms

TWO housekeeping rooms by widow and daughter in exchange for work. Address M, box 504, TIMES BRANCH.

HAVE clients waiting for bungalows around $7500. N.W. location. Ph. 569-505.

Rooms and Board

ROOM, board, refined home for mother, emp., and child, Westlake or Wilshire. Address M, box 497, TIMES BRANCH.

YOUNG man wants to earn board and room after working hours. Address N, box 469, TIMES BRANCH.

WANTED—Two rooms with board in N.W. section, permanent. Address E, box 3, TIMES OFFICE.

Houses

OWNERS ONLY!
What have you for rent in the Western ave., Wilshire and Hollywood districts? Give us the leasing of your apartment buildings, houses and business property and we will assure quick results.
POST & ESKRIDGE
337 S. Western ave.
Two phones, 567262 or 568091.

WE HAVE THE DEMAND—
List your furnished and unfurnished houses, flats and apartments with us for quick results. MRS. KARPATY.
BURTON & CO.
Western ave. at 10th st.
768621.

WANTED—HOUSES, BUNGALOWS, FLATS.
$100 TO $1500 PER MONTH.
MRS. NORRIS, MGR. RENTAL DEPT.,
LAACK & WILLIAMS,
200 NEW PANTAGES BLDG. 872841.

COMPLETELY furnished house near car line, 4 bedrms. Adults only. No lease. Address M, box 597, TIMES BRANCH.

Stores, Offices, Business Pty.

ARCHITECT wants furnished private office, use of reception room, telephone, steno., in first-class bldg. Tel. 351-781.

TO LET—ROOMS— Furnished

West and Northwest

BEAUTIFUL furnished large lower front room with piano. Use of phone and garage. $9.50 per week. 2209 THOMPSON ST. Beacon 4672. "U" car west.

2 SUNNY rms., close in. Suitable ladies or men. Ph., piano, kitchen priv. Ref. 160 W. 11TH.

DESIRABLE rm. in priv. home; gentleman. 2 blks. from Western ave. bus. center. 175 S. HOBART.

NICE large sunny fnt. rm. for 2 people, twin beds, man preferred. Gar. 1045 S. ST. ANDREWS PL.

ROOM and bath in private family. Separate entrance. For gentleman. 2020 WEST 1ST ST. Ph. Dunk. 5665.

2200 W. 8TH ST.—Blk. from Westlake Pk. Hskpg. rm., 20 wk. Sleeping rm., $7 wk. Use piano. PH. 53699.

WESTLAKE dist. 252 SO. RAMPART. Large sunny rm. for 1 or 2. H car. Gar. if desired. Call Mon. Ref. DREX. 7622.

LARGE room, newly furnished in ivory, for 1 or 2 women. $30. Vacant Mar. 15. 403 SO. BURLINGTON. 521446.

WELL furnished cor. rms. with bath, 1 or both, men only. Beacon 3201. 1001 W. WASHINGTON.

? RMS. and 1 apt., kitchen privileges. 1510 SHATTO ST., between 6th and 7th. 53060.

IN REFINED HOME, nicely furnished room, garage if desired, HUM. 3094, 445 W. 20TH ST.

CLOSE-IN dainty comfortable room, ladies, also lovely large room, adjoining bath, gentleman. 1341-A S. UNION, Beac. 4809.

ROOMS in private family. Modern conveniences. 608 ALEXANDRIA AVE. 590-071.

2 NICE outside rms. for gentlemen only. From elderly lady. Off Washington. Act quickly. 1916 S. ESTRELLA AVE.

NICELY furn. rm. adj. bath. Gentleman pref. No children or other roomers. HOLLY 7076.

TO APPRE. bus. man, ideal rm. adj. bath, sunshine, comfort, homey, privt. Car line. Wil. dist. Holly 4163. 456 N. Serrano.

FURN. rm. for 2, twin beds, fine bath, garage, hot water, excellent meals. 604 WILSHIRE PLACE. Take 2 car.

BEAUTIFUL, newly furn. rooms, twin or double beds, $6 to $13 a week, 1 blk. Westlake Park. 728 S. CORONADO.

LARGE sunny attractive rm. adjoining bath with private family for gentleman. Nr. Hollywood Blvd. & Cahuenga ave. 434610.

BEAUTIFUL large clean rm., 12 min. to business center, good dist. Suitable for 1 or 2. Reas. DREX. 5465.

FOR RENT—Cozy room in private family, choice location. Gentleman only. DREX. 5149.

$20 MO. Rm., close in, 1 or 2 bus. girls, small family. 1020 NORWOOD, 300 block Washington W or U car.

2 NICE rooms in bungalow with bath, two beds. $45. 710 W. FIRST.

NICELY furnished room for gentleman. 1515 W. 20TH ST.

20TH PL., 2020 W.—Lg. fr. rm. for 1 or 2 gents. Refs. req. PHONE 768546.

LARGE room suitable 2 young ladies, 1 small room. 1547 GIRARD, nr. Pico car.

HOLLYWOOD, 2 bachelor sleeping rooms, Sunset and Wilton. Ph. HOLLY 5281.

NICELY furn. rm., walk. dist. Next to bath. $25 mo. 1242 W. 4TH ST.

RM. in Hollywood, business man pref. 1635 N. KINGSLEY DR. Holly ...

FURN. sleeping room for rent. Suitable for 2. 1 blk. from car. 1308 W. 22ND.

$2-$4—Twin beds, large pleasant rm. Ph. Gar. 1482 W. 19TH. W car to Hoover.

WELL furnished room, running water. Private home. 916 S. WESTLAKE AVE.

RAMPART blvd. front room, $22.50. Ph. DREXEL 2373 or DREXEL 5058.

WILSHIRE dist., lovely front rm. in private home, gentleman preferred. 568557.

NICELY furn. large rm. for 1 or 2 gentlemen, walking dist. 1916 ORANGE ST.

WILSHIRE, nicely furn. sleeping porch suite, yellow car. Reas. C. L. ...

RM. for young man, private home, $25. 432617.

NICELY furn. rm., private bath, gar. if desired. 1638 CRENSHAW BLVD. ...

ATTRACTIVE room, private residence, private bath, Wilshire district. 75131.

CLOSE in, 2 front rms., comp. bath, 2 or 3 employed; $35 month. 1238 Ingraham.

FURNISHED room. Gentleman preferred. Priv. entrance. 1916 S. BRONSON. 763787.

ROOM in private home for gentleman. $15 a month. 1642 3rd ave. 763-155.

NEAR Ambassador, large sunny rm., twin beds. 904 S. NORMANDIE. Drexel 8218.

85, CAMBRIA ST. 1527. Consider board. suitable working man. 598582.

LARGE rm., ½ blk. Western ave. car. Gentleman. 248 S. HOBART. 569107.

SUNNY front rm., 1 or 2 gentlemen, gar. No other roomers. 1512 CRENSHAW.

ROOM for 2 people employed, twin beds. Phone DREXEL 1374.

ROOM for gentleman in private family, near Pico. Also garage. BEACON 3925.

SUNNY sleeping room, garage. 1612½ NO. NORMANDIE. 594262.

SEPARATE furn. apt. for gent. only; reas. 1954 CANYON DRIVE. Holly 3541.

2637 CROCKER ST. Large quiet room, hot water and phone. 238282.

1701 SO. BURLINGTON ST., room with garage, upper, sunny flat.

FURNISHED room, bath adjoining, on car line. Capitol 6112. 132 S. JOHNSTON ST.

1412 GORDON STREET, Pleas. front rm. for 2 particular people. Very comp. 436688.

FOR LADY, Protestant, kitchen privileges. 1635 1-4 NO. SERRANO.

NICELY furn. rms., $4.50; sleeping porch, $3.50; tent, $3. Gents. 1545 ORANGE.

NICE sunny room, priv. family, reasonable. Holly 9075. 735 N. KINGSLEY.

HOTEL CROWN—702 W. 3rd st. Outside rooms with private bath, $8 week.

TO LET—Furnished room for gentleman. $25 per month. 2948 WEST PICO.

SINGLE room with dressing room, adjoining bath; gentleman. 848 S. HOBART.

ROOM with privileges. W. Adams dist. 2807 ELLENDALE PL.

HOLLYWOOD. Sunny furnished room. 1506 LAS PALMAS. Holly 0017.

BEAUT. sunny south room, $30. Gentlemen. 200 SO. HARVARD. 568652.

LOVELY room for business woman; kitchen privileges. Near Beverly Blvd. 569-010.

840 N. KINGSLEY DR. $15. Lovely single room. Home privileges. H car. 432-950.

FURN. rm., suitable 1 or 2. Rent reas. Phone privileges. 211 S. BOYLE AVE.

PLASTERED room in a garage & the garage, $25. 420 W. 51ST.

N. ALEXANDRIA AV., 355, well furn. rm. suitable for 1 or 2 gent. gar. PH. 594131.

WELL-furnished rm. for 2 or 4, close in, with or without board. 420 BIXEL.

29TH ST., 1169 W.—Large front room, shower, comp. home. Gar. BEACON 2013.

2 LARGE nicely furn. rooms with bath. 442 SO. LAKE. Ph. Drexel 6886.

FRONT room, 1946½ NEW ENGLAND AVE., ½ blk. off Wash. BEACON 9014.

BACHELOR quarters, mod. priv. home, every comfort and conv. Dunk. 8118. Ref.

SINGLE ROOM. PHONE HOLLYWOOD 6177.

SINGLE sleep. rm., also hskpg. rm. Take U or W car. 2110 BONNELLE.

ANNOUNCEMENT

The following subdivisions of Rental Columns will enable TIMES' readers to more quickly locate the place they want to rent:

West and Northwest
Includes all west of Main street and all sections north of Jefferson street—West Adams, Pico Heights, Westlake, Wilshire, Hollywood, etc.

South and Southwest
Includes all south of Jefferson street and west of Main street—Vermont Square, Manual Arts, Angeles Mesa, Goodyear district, etc.

East and Southeast
Includes all east of Main street and south of Mission Road—Boyle Heights.

North and Northeast
All north of Mission Road and east of Glendale Boulevard—Elysian Park, Highland Park, Lincoln Heights, Garvanza, Glassell Park, Huntington Drive.

TO LET—ROOMS— Furnished

West and Northwest

NEARER to everything, 250 rooms. Reduced rates by the week with private bath. 2 short blocks from Hamburger's. HUNTINGTON HOTEL, Main and 5th sts. Glad to show you. Phone Bdwy. 5206.

BACHELOR wants to share nice bung. in restricted neighborhood with 1 or 2 gentlemen; rent reasonable. Call Saturday, 2 to 6, or Sunday 10 to 2, at 4209½ W. 17TH PLACE.

BRAND-new furnished rooms, bath, continuous hot water furnace, telephone, garage, $7 wk. each, twin or double beds, private entrance. 167 S. NORMANDIE. 568881.

EXCEPTIONALLY well furnished front rm. and garage, continual hot water, furnace heat. Convenient to 2 cars and buses to ladies employed or gentlemen. 596-768.

LOVELY living-rm., with lge. sleeping porch, 2 full beds, bath adj., phone in suite. Want 2 business men or man & wife, refined family of 3, maid, radio, heart of Wilshire dist. 566811.

BEAUTIFULLY furnished large corner room for 2. Adjoining bath and shower. Phone and continual hot water, garage if desired. 840 S. NEW HAMPSHIRE AVE. Drexel 6918.

W. ADAMS DIST., large, airy sunny bedrm., 4 windows, elegantly furn., with gar., $50. 1209 W. 30TH ST., bet. Vermont & Hoover. BEAC. 1292.

LARGE east room, next to bath and opening into hall, breakfast privilege might be given, $30. 71303. 1515 W. 30TH. Evenings.

LARGE attractive S.W. cor. room, priv. home, adults; use of lge. living-rm., cont. hot water, C.S. pref. but not obligatory. Hobart Blvd. near 6th. 56668.

FOR RENT—Room and housekeeping apartments, also large, airy attic with den for four men, homelike, 2 blocks from Westlake. 357 SO. ALVARADO.

HOLLYWOOD, sunny room in private home, separate entrance, twin or double beds, adj. bath and phone, $30 and $35. 1250 BEACHWOOD DR.

LARGE front rm. with dressing rm., private porch, near bath, plenty hot water, fine home cooking if desired, reas., good car service. Phone DREXEL 1834.

HOLLYWOOD, 6825 THOMAS AVE., room, housekeeping privileges, in private home for lady, everything supplied, gas, hot water, laundry paid. Reasonable. HOLLY 1138.

SUNNY room, $25.. Young man or business woman preferred. No other roomers. Breakfast if desired. Near 2 car lines. 1817 S. WILTON PLACE. 747-767.

DESIRABLE rm. with hot water for 1 or 2; also rm. with sleep pch., 2 blocks N. Westlake Park. 2201 OCEAN VIEW. Drexel 8278.

FINE for business, exceptionally nice, airy room, private family, single or double, ½ block W. 11th car, 15 minutes business service, garage. 1024 SO. WESTERN.

$4, $5, $6—FIGUEROA, S. 1143. Look! Gents' lge. att. rm. running water. 1 or 2 (auto pk.) (Also roommate wanted.)

841 S. VERMONT, beautiful newly furnished front room with home privileges; piano player, phone, etc. $60 per month. DUNKIRK 6867.

DANDY sleeping rooms in exclusive home, where you may entertain; breakfast. 1430 COMPTON. Beacon 8273.

DALTON AVE., 4200. Sing. or doub. rm. with slp. porch, priv. home; fine res. section. UNIVERSITY 4144.

LARGE front rm., Pico and 18th st. car. Phone, tile bath, automatic water heater. 1490 S. BURLINGTON.

FOR 1 or 2 gentlemen, very desirable bedroom, porch & parlor, in private home, Wilshire district, reasonable. Call 434-771.

LARGE, cheerful front room in beautiful home, close in, garage, reasonable, business man. C.S. preferred. BEACON 4042.

YOUNG people, find congenial company and refined home at 1653 W. 25TH ST. Vacancies for 2. Phone BEA. 8130.

WILSHIRE, a sunny rm., adj. bath, priv. home, $22.50 mo. ¼ blk. from Western ave. HOLLY 6756.

GOOD sleeping porch, 2 young men, $7, single $4. 1734 MAGNOLIA AVE. Bea. 9528.

$30 MONTH, large pleasant room, 2 beds, garage. "J" or "M" car west. 2323 S. FLOWER. Phone 289-763.

BEAUTIFUL bedroom in private Wilshire home, every convenience, gentleman, $30. $35, with garage. PHONE 560587.

$25—FRONT room to rent to lady. 830 SO. BENTON WAY. Quiet street, convenient to H, D and B car lines.

LARGE airy rooms, sing. & suites. Wilshire district. 1 block car & Western. 945 S. MANHATTAN PLACE.

2 NICELY furnished rooms for 2 business girls. 1015 OVERTON ST., 4 blocks W. of Figueroa.

BEAUTIFUL front room in Wilshire home, good car service, first-class table board optional. Garage. PHONE 581078.

ROOM with sun porch, adjoining bath, walking distance. $30 mo. Gentleman. 981 SUNBURY AVE. 520-64.

WESTLAKE, large sunny front room. Adjoining bath. Permanent gentleman. 51436.

FURN. room with or without hskpg., 1 blk. Hollywood Blvd. 5405½ CARLTON WAY.

EXCLUSIVE W. Adams dist., fur. rm. Refns. Eng. home. Moms., BEACON 4939.

NR. Westlake—Large S.W. corner rm. steam heat, priv. bath. 810 BEACON. 52524.

South and Southwest

8TH ST. & MAIN. Bdwy. 5206. HOTEL HUNTINGTON. Reduced weekly rate. 250 pleasant rooms. Exceptional location. No carfare.

FRONT BEDROOM, garage; gentleman; private family. References. 2828 ARLINGTON AVE.

LARGE FURNISHED ROOM NEXT SHOWER BATH. BLOCK FROM CAR. GARAGE. $25. 1553 W. 53RD ST.

$25 MO., new and homelike. 443 W. 57th, bet. Moneta and Fig. Breakfast if desired; adj. bath. Ph. 73241.

FURN. rm., priv. home, suit. for gentleman, bkfst. and garage if desired. VERMONT 3144.

ROOM for gentleman, adjoining bath, hot water, near 2 cars. $25. Garage if desired. 4313 SO. FLOWER.

SLEEPING and living-room, bath, ph., separate entrance, $32 for two. $30 for one. 3647 S. FLOWER ST.

COUPLE or 2 girls to share nice home, $25 each. 1060 W. 29TH PLACE.

LARGE newly furn. private home. Grand ave. car. Gent pref. 637 W. 46TH ST.

ROOM NEAR STREET CARS AND U.S.C. $5 A WEEK. 3435 S. FLOWER.

BRIGHT, sunny room for 2 in private family, reasonable. 3484½ W. 53RD ST.

NICELY furnished room. $18 month. 4523 3RD AVE. Vermont 1072.

SLEEPING room and an apt. with bath. 1706 NEW ENGLAND. Take W. car.

BEAUTIFUL room adjoining bath, suitable 2 or 3 gents pref. 620 W. JEFFERSON.

FRONT bedrm. with kitchen priv. in new, mod. bungalow, $36. 1070 W. 38TH ST.

FURNISHED room for rent. Kitchen privileges, $6 wk. Adults. 555 W. 43RD ST.

NICE airy rooms suitable for gentlemen; 2 beds. 641 W. 30TH ST. Humb. 2582-J.

LARGE, airy, sunny room, new furniture; also garage. 400 W. 33RD ST.

$18 PER MO., front room. 949 W. 36TH ST. Beacon 4466.

LARGE front room, phone, kitchenette, gent. $6 wk. 1102 SAN JULIAN, cor. 11th.

NICELY furnished room in private home. 922 W. 69TH ST. Vermont 8314.

1 OR 2 very pleasant rooms, neat and clean. 1466 W. 50TH ST.

PLEASANT front rm. for 1 or 2, near 4 car lines. 142 W. VERNON. 29292.

LARGE front rm. for 2, nicely furn. Close to. 7856 W. 11TH. Drexel 8768.

SOUTH front bedrm. 1 or 2 gentlemen. 905 W. 53RD ST. Ph. Univ. 3018.

East and Southeast

LARGE, light airy room, 1½ blocks from Whittier Blvd. Use of kitchen if desired. Phone ANG. 3145. 1109 S. JANE ST.

$3 PER week, nicely furnished, modern rooms, near car line, garage included. 1000 E. 28TH ST. 828273.

SLEEPING, also housekeeping room, phone, garage. 505 E. 53RD ST. "S" car.

FURN. room, board optional, gents. priv. home, nr. Main. 4144 WOODLAWN.

Hotels

N-U-R-S-Y H-O-T-E-L
3d & Fig. $1.50 up. Weekly rates.

WASHINGTON HOTEL, 307 S. FIGUEROA ST. A nice new hotel. Rates low. $8 per week and up.

HOTEL PRESIDENT
907 W. 2nd St., at Figueroa. A new brick building, elegant lobby, elevator service, everything new. Rates $8.50 week & up.

HOTEL FREMONT ARMS
542 S. Fremont at 6th. Main 8539. Nice large airy rooms, private baths, phone, hotel service, attractive wkly., mo. rates.

L A M M H O T E L
715 W. 6th st. in the heart of the downtown district. Popular prices.

HOTEL DICKINSON, $1.50 day, mod. Westlake dist., close in. 743 Beacon, Drexel 6034.

TO LET—ROOMS— Furnished

Hotels

ANNOUNCING THE OPENING OF THE MARK TWAIN HOTEL
Located in the heart of Hollywood, all outside rooms, with bath, beautifully furnished, steam heated. A "MATHESON" operated hotel means the best of everything at a sensible price.
R. J. MATHESON, Owner-Mgr. 434-527 Wilcox Ave. at Hollywood Blvd.

HARTFORD ST., 735—Just opened. 874701. MARGANN HOTEL. 4 blks. west of Figueroa at Seventh st., new 5-story building. 100 rooms. Single and en suite; bath optional; elegantly furnished; real steam heat; $2 per day up. Special weekly rates to permanent guests.

HOTEL SENATOR. 1043 W. 6th st. .. car, walking dist. Just opened, beautifully furnished throughout, lobby, tub and shower baths, box springs and mattresses, continuous hot water; 24-hour hotel service. Special low rates to permanent guests.

FIGUEROA ST. AT 350 — FIREPROOF APT. NEW IMPERIAL HOTEL. 2-rm. kitchenette apt. ....$45-$50 mo. 2-rm. kitchenette apts. ....$13.50 per wk. Rooms, private bath ....$11 per wk. Single rooms ....$7.50 per wk. Modern. PHONE 872-635.

ATLAS HOTEL. 125 South Fremont, 871-024. 1 blk. from 2nd st. tunnel. Brand new, all outside rooms with bath, $11 per week and up. Without bath, $8 per week and up.

COLONIAL HOTEL. NEW 1 BLOCK FROM WESTLAKE PARK. ALL ROOMS BATH OR SHOWER. 514 S. WESTLAKE. PH. DREXEL 4852.

HOTEL OVIATT. CORNER PICO AND FLOWER. All modern, sunny front rooms, homelike atmosphere. Rooms $8 per week; with private bath, $10.50 per week up. Reduced rates to parties of 2 or more.

ROOMS -ROOMS- ROOMS. STILLWELL HOTEL. 838 SOUTH GRAND AVE. TEN STORY, FIREPROOF. JUST THE PLACE FOR AUTO PARTIES. RATES REASONABLE. 871-151.

WESTGATE HOTEL. 445 S. WESTERN AVE. Ph. 567833. Just opened. Beautifully furnished. Special weekly and monthly rates. Located in heart of Wilshire district near R & 3 street cars, Western ave. bus.

$8 PER WEEK UP. 878005. DEL MAR HOTEL. Everything new, elegant lobby, twin beds if desired. Free parking place. 1026 W. 3RD ST. 2 blks. west of Figueroa.

VILLAGE INN HOTEL. Quiet, comfortable, reasonable, new and modern; every room tub or shower. Indorsed by Auto Club of So. Cal. HOLLY 4735. 5724 Sunset Blvd.

COMMODORE HOTEL, 7TH & LUCAS. 250 outside rooms with bath, good beds, special rates to permanents. All day parking privileges.

LA SALLE HOTEL. CORNER 2ND AND FIGUEROA ST. New bldg., new furniture, beautiful lobby. Rates $8 per week and up.

MOUNTAIN VIEW INN. 5656 Hollywood Blvd. Holly 7973. NOW EUROPEAN. $2 per day up. Special weekly rates.

JEAN HOTEL. 840 S. FLOWER. PH. 876-651. Comfortable outside rooms, walking distance; wkly. rates; garage in connection.

HOTEL RITZ, 8TH AND FLOWER. 200 rooms and baths, popular prices. Special rates to permanents. Fireproof.

HOTEL BUCKINGHAM, NEWLY FURN. SUNNY ROOMS, HOT, COLD, RUNNING WATER. $6 WK. 418 N. FIGUEROA.

TO LET—ROOMS— Unfurnished

COME to beautiful LA JOLLA HOTEL. Just opened. Strictly 1924 modern. Fine corner, 3 blocks S.P. Station. Rates $7 up. Day $1.50 up. Main 2565. 721 E. 6TH ST.

TO LET—ROOMS— And Board

BEAUTIFULLY furn. large front rm., twin beds, best of meals, home priv. Music. $12 wk. Also smaller rm., $10 wk. Parking space. "W" or 16th and Hill car. 72410. 1718 S. OXFORD AVE.

RED Rose Manor, just opened for few select paying guests, every comfort and conv. of a high-class hotel. Table service unexcelled. 677 S. NEW HAMPSHIRE, nr. Wilshire Blvd. Phone Drexel 5528.

COMFORTS OF A REAL HOME— Large beautifully furn. rm. for 2 connecting baths, cont. hot water, separate closets, twin beds, best food reas. 660 S. WESTMORELAND. Dunk. 8560.

CANTERBURY INN. Furn. to those of fastidious taste. A homey atmosphere, has desirable suites with priv. baths, other vacancies, good table. Gar. 945 S. WESTLAKE. Ph. 55709.

RAMPART, 679 S. Beautiful large sunny front rm., twin beds, heat, hot water, piano, unexcelled home, breakfast, dinner, family rate. DREX. 9066.

WANTED—Roomers and boarders, good home cooking in private home, with parking space free. 3019 ROYAL ST. Beacon 4745.

WILSHIRE district business woman with lovely home wants four employed people who appreciate unusual place. This is a real home, not a boarding-house. 71982.

LARGE room for 2 congenial parties in private Spanish home, near Ambassador, 40 min. from town; also sleeping porch. 831 S. KINGSLEY DR. 560-245.

959 S. WESTMORELAND AVE. "N" car. Beautiful rms., suitable for 2 or 3, also lady to share room, connecting bath, ldry. rm.; home cooking; gar.; real home.

ALEXANDRIA, 632 S., opposite Ambassador. CHATEAU LA ROSE; single and double rms.; excellent meals and hotel service. 560-061.

WILSHIRE district, business woman with lovely home wants 4 employed people who appreciate unusual place. This is a real home, not a boarding house. 71982.

RM. in beaut. priv. home, elegant dressing rm., priv. tile bath, built-in wardrobe, lat lux space. Suitable for couple or 3 or 4 persons. Home cooking. 75952.

$7 WK., excellent home-cooked meals, family style, nice, airy rm., connecting bath, garage. Beac. 8590. 1025 W. Washington.

TWO men share room and board, home like, parking space, $45. ST. ANDREWS PL. 568739.

ROOM and board, $40 mo. in home near red and yellow car line. Business girls desired. Call 594-529.

OCCIDENTAL, 325 S.—Rooms for guests. Best. dist. Home cooking, nicely furn. DREXEL 7050.

RM. and board, nice home, good meals, near Manual Arts. $10 per wk. Gentlemen only. 1210 W. 40TH PLACE.

LARGE front rm., suit. several people, twin beds, gas grate, connec. bath, ph. 1217 S. ALVARADO. Beacon 0711.

LARGE front room, single beds, with or without board, free parking space. 1208 ELDEN AVE.

WESTLAKE district, very desirable single room, excellent home cooking; 3 car lines. 1406 S. BURLINGTON. Bear. 5621.

CIMARRON ST., 3744—Attract. rooms and board, 1 or 2 gentlemen, and lady. Free auto transportation. Reasonable. 70462.

527 BEACON, Westlake dist., beautiful large room, connecting bath; excellent meals; reasonable. 52297.

RM. and board for 3 gents or bus. couple. Priv. bath. Westlake dist. 1115 S. ALVARADO.

PLEASANT home offered, some care if needed. Best cooking. Ref. 2003 W. 7TH ST. 760168.

WANT 2 people to occupy large rm., 2nd floor, opens on separate porch; light, airy, mirrored door. $45. PH. 71982.

WESTLAKE dist., desirable cor. rm., twin beds, people emp. 52183. 936 S. BURLINGTON.

LOVELY rm. and board for professional man with ref., in private family. 1518 S. ST. ANDREWS PL. 74406.

YOUNG man to share 2-room suite, private bath, lovely home, excellent meals, 3 blocks Westlake Park. 558-715.

FIRST-class rm. & board, 2 doors from car line, within 10 min. from downtown. $10 wk. 2329 SCARFF ST. Beacon 1806.

YOUNG man or lady, excellent meals, music, dancing, cards, congenial group of young people. $56 mo. Phone DUNKIRK 7...

ARAPAHOE, 1000. Large airy rooms, twin beds, shower, in a newly opened house, lge. grounds & porches, 11th car. Dun. 8133.

4293 DENKER AVE. Rooms with or without board. Home comforts. Working person preferred. Ph. VERMONT 6810.

BONNIE BRAE, 1081 S.—Room and board for young couple. Conf. home, good meals; close in. W. 11th car. 556 280.

JUST 1 room left with board, in "The Old Home Place," 1321 S. FIGUEROA. 283-550.

FRONT room, board for elderly gentleman, garage, private home. 768153. 2636 HALLDALE.

LARGE front room suitable for 2 people, good board. 850 SO. ALVARADO. 52132.

ROOM and board in private home, good home cooking. $10 week. VER 4775.

LARGE front room for 2 girls, $45 month each. 3912 S. HILL. Hum. 4388-W.

HOME care, sanitary, elderly or invalid. 3232 E. 4TH ST. Angelus 2852.

2 OR 3, single beds, free parking. 1208 ELDEN AVE.

SINGLE room for lady with board, $65. 608 WILSHIRE PL. Take 8 car.

RM. mate for ref. young man, lovely frt. rm., excellent meals. $45. 71129.

HOME cooking and a real home; reas. Near car. 452 N. VERMONT. Dunkirk 5422.

$12.50 single, $10 double, nice rooms, good home cooked meals. Close in. Beacon 2173.

W. ADAMS dist., home comforts, excellent meals. 2633 S. HOOVER. Beacon 5320.

45TH ST., 719 W.—Room and board for 1 or 2 gentlemen. PHONE 291-730.

2 LARGE light rms. nr. car, 3 or 4 young men or employed couple. VER. 5561.

WESTLAKE dist., newly furn. rooms, board optional. 615 S. CARONDELET.

WESTLAKE district, nice room, lovely meals, home privileges. Phone 51180.

THE SERRANO INN has few vacancies. Hotel service. Meals in charge of excellent chef. Beautiful Wilshire home. 629 S. SERRANO AVE. near Wilshire and Western. Famous Serrano $1 dinners. PHONE 560-422.

HAVE vacancies for young men in beautiful suburban home, 4 miles from Hollywood Country Club. 7-acre estate, beautiful grounds. Best of food, southern cooking. Radio, billiards, parties. Address F, box 316, TIMES BRANCH.

MIRAMAR TERRACE. Sunny room for 1. Running water, pool table, dancing. Excellent meals. A real home for business people. 2000 MIRAMAR, near 2nd and Bonnie Brae. Dunkirk 4557.

2 ROOMS, adjoining bath, good home cooking, in private family. Permanent. Vt.R. 1000. 1654 W. 42ND PL.

HOME SWEET HOME CLUB for WORKING GIRLS. $7 wk. 610 S. OXFORD. 569044.

Rooms and Board for Children

1722 W. 39TH PL., would be pleased to communicate with parents wishing ideal home & care for infant. UNIV. 1044.

DAY and home school, kindergarten, grade, high school, music, languages, singing, dancing. 51725.

WILL take children or infants to board, room for mothers if desired, good home and mother's care. 314 SO. HANCOCK.

2008 VISTA DEL MAR, a congenial board in a boarding home for girls. Prices reasonable. Phone 430090.

IDEAL priv. home nr. school, loving care, 2 small boys. Pref C.S. 73782.

GOOD home, child 10 yrs., lg. yd., nr. school. Refs. $40. 530 W. 42 Pl. 290648

THOMPSON sch., 1431 So. Ver. Grade kindergarten. Daily care. BEAC. 7685.

WANTED—3 children. Fine home. Mother's care. 5307 SO. ST. ANDREWS PL.

TO LET—HOUSEKEEPING Rooms

2 LARGE housekeeping rooms, high ground, much closet and window space, water, gas range, one block red or yellow car. $27.50 mo. 800 WEST 116TH ST. 541927-J-5.

NICE, sunny rm. with or without garage, suitable for gentleman or couple, light housekeeping. 1662 W. 53RD ST. Univ. 5757.

RIGHT downtown, homelike hskpg. apt., large bedrm., large kitchen, hot, cold water, range, sleeping porch, gas, elect. Everything fur. $50 mo. 1236 S. FLOWER.

912 COTTAGE PLACE near 9th & Flower, 2 sunny rms. Everything furnished. Linen taken care of. Suitable 3 adults. $40.

NEWLY furnished light housekeeping rooms also sleeping rooms. Price $6, $7, $5 per week. Near San Pedro. 1007 E. 23RD ST.

LADY alone, sunny rms., piano, kitch., refined ladies employed. W. A or U car. $30. BEAC. 1551.

LOVELY housekeeping rooms, everything furn. Private entrance, 1 or 2 adults. No garage. $32. 1219 37TH ST. Beacon 4165.

$9 AND $10. Everything new. Gas, lights and phone furnished. 2485½ W. PICO. Beac. 2972.

606 S. RAMPART, mod. large 2-rm. apt., $9 wkly. Also r.a., $5-$7-$8 wkly. W. 6th car near Westlake.

LARGE front room, $7 weekly. BEACON 4288. 1915 BURLINGTON. A and W car.

W. ADAMS dist. 1 large sunny rm., kitchenette, couple who work. $30. 1636 W. 15TH ST. Beacon 6422.

SUNNY rooms and kitchen, use of piano, $25 per month. 756 N. HILL. Ph. 884548.

W. ADAMS dist. 3 large sunny rms., kitchenette, couple who work. $30. 1656 W. 25TH ST. Beacon 6422.

LARGE room and sleeping porch, kitchen. 1917 SANTA YNEZ, near Edendale and Hollywood car line.

FRONT hskpg. rms., close to Court House, schools, reas. 544 CALIFORNIA ST.

4 RMS. nicely furnished for housekeeping, with garage, $60. 958 E. 52ND ST.

DANDY rms., gas, light, parking space, $8-$10 wk. 1812 W. 24TH ST.

DOWNTOWN h.k. rms. $10 wk. Everything furn. 1334 S. GRAND, nr. Pico.

TWO housekeeping rooms, furnished, $30; unfurnished $25. 1728 ECHO PARK AV.

NICE clean sunny hskpg. rm. Garage if desired. 4342 S. FLOWER.

NICELY furn. place, new with young nurse for couple employed. 768-162.

HOLLYWOOD, dandy light housekeeping room reas. 1403 N. MARIPOSA. 596-716.

FOUR airy, sunny rooms in a cottage. Adults. $55. 1628 OAK ST.

ROOM for light housekeeping. 1163 W. 37TH ST. U car.

LARGE front room, kitchenette, 2 or 3 people. 1811 SO. FLOWER.

3 ROOMS furn. or unf. 2 porches, bath, $40. 147 S. EASTLAKE AVE.

2 ROOMS in cottage for housekeeping. Gentlemen pref. 188 W. 18TH ST.

HOUSEKEEPING rooms for rent. Reasonable. 126 W. 14TH ST.

HOUSEKEEPING and sleeping rooms, reasonable. 1241 W. 7TH ST. Bdwy. 7021.

TO LET—APARTMENTS— Furnished

$60—OPENING FORUM APTS.
1224 S. NORTON, ½ blk. from Pico car.
Would you appreciate an elegantly furn. single apt., exceptionally large living room, kitchen, dressing room and tile bath. PHONE 763-174.

KENMORE ARMS. 672 KENMORE, COR. MELROSE. Wilshire dist. sunny south cor. 4 windows, single, elegantly furn. 1 overstuffed, tile bath and kitchen, large lobby, janitor service, one block from stores and theater. Rent $62.50. Take Hillstreet car on 7th st. to door.

A MOST MAGNIFICENT VIEW OF THE PACIFIC. VIRGINIA ARMS APARTMENTS. MODERN. Phone 21843. Ocean ave. at Utah. MAUDE L. WALTON, SANTA MONICA, CALIF.

LOWEST RENTS in city, best location, most attractive handsomely and completely furn. double apartments, south exposure, all front apts., sunny and light. 436 GRAND VIEW, ½ blk from Westlake Park in beautiful new Buena Vista Apartments, individual phones. $75 to $90. Dunkirk 4670.

NEW GIRARD APTS. 1515 Orange. 541-53. Beautifully furnished apartment in close-in choice location. Conveniently arranged with dressing room and breakfast nook, private phones. ALL THE COMFORTS OF HOME

WHITLEY AVE., 1818— THE NEW WHITLEY APTS. ONE BLOCK N. OF HOLLYWOOD BLVD. One double, one single, elegantly furnished, daily maid service, phone installed; exclusive dist., reasonable rents. One blk. stores, shops, theaters. 476-852.

CINDERELLA APARTMENTS. 1217 Shatto st., south of 6th nr. Lucas. Just opened, luxuriously furnished modern throughout. Large kitchen and dressing rooms. Get first choice. Rates $60 and up. PHONE 554-523.

NEW TREMONT APARTMENTS. 641 S. Berendo—Wilshire Blvd. Best apartments and location in Los Angeles. A few vacancies.

YORKSHIRE ARMS. Elegantly furnished 3-room apts., all separate outside entrances. Every modern convenience. We move you free. Exclusive location. 7564 DE LONGPRE. Phone Holly 8101.

MODERN & completely furnish 4-rm. apt. 1 bedrm. Also disappearing dble. bed in living rm. Near Hollywood & Santa Monica Blvd. close 3 car lines and high school. $80 mo. everything included. Holly. 6083 or call 1247 ORANGE DR.

BROWNING HALL APTS. 434 S. RAMPART BLVD. New & beautiful furnished singles. Rates reasonable. Near parks and 4 car lines. Ph. Dunkirk 5143.

ZATONIA APTS. JUST OPENED. 2966 W. 9th St. near Ambassador, front single & bachelor apts, full size & twin wall beds, for 2 or 3 adults. Strictly high class. Equip. & service. $55 to $80. DUNK. 5845.

LOWERY APTS. 562 N. HELIOTROPE. 590685. BEAUTIFUL NEW BUILDING. ELEGANT FURNITURE. NEAR UNIVERSITY. ON CAR LINE AND NEAR GARAGES.

DRESDEN APTS., 1919 W. 7th St. Very nice front modern single & double apts., mahog. furniture, dressing rms., electric elevator, direct phones. Block to Westlake Park. Very reas.

BERKELEY TERRACE APARTMENTS. Beautifully furnished single apartments, twin beds, phone, gas, lights and hot water furnished. Rent $85. 206 N. NEW HAMPSHIRE AVE.

ENGSTRUM APARTMENT HOTEL. Central, quiet, sunny, fireproof apt., hotel rms., mo., wk., day. 623 W. 5th. 872741

QUINCY APARTMENTS. NEW AND RICHLY FURNISHED. PRIVATE PHONES. ON A CORNER IN HOLLYWOOD. $65 AND $75. 4601 SUNSET BLVD.

ROMONA COURTS, 1240 Harper, Hollywood, new beautifully furn. 4-rm. apts. Phone, gar., exclusive district, ideal summer home. Price $100 to $120. Rates for leases. 478540.

NEW single, $60; double, $115; including phone and maid service. Most beautifully and completely furnished, with every modern convenience. 871 S. NEW HAMPSHIRE. Dunkirk 4170.

NEW KELLSHORE APTS., 450 WITMER ST. Something new in distinctive singles; large elegantly furn.; close in; rates $50 to $75. D car west or Crown Hill. 556848.

HAMPTON APTS. 310 N. Ardmore. Open for occupancy. Large single apts. nicely furnished, complete. Phone METROPOLITAN 6334.

WONDERFUL SURPRISE. BILLSHIRE ARMS.
Singles left. Wilshire district, 3 blocks from Ambassador. Ready now. Every modern feature is incorporated in these beautifully furnished and exquisitely finished apartments. Individual breakfast nooks and dressing rooms; built-in refrigerator; full size and plate mirrors, tile bath and kitchens, odorless gas radiator, carpeted throughout, upholstered mohair suites, silk drapes, lace curtains, writing desks, private phones, elaborately furnished lobby; radio equipped for concerts. Janitor service. Singles at $65 by taking advantage of our surprise, which you can. If you come early the rent will be made more reasonable than in any third-class house. 207 S. BERENDO. Take 8 car to Ber.

BRAND NEW. JUST OPENED. PRISCILLA APARTMENTS. 1414 S. Bonnie Brae. Between Pico & 16th Street car lines. EXTRA LARGE ELEGANTLY FURNISHED single apartments with large kitchens and dressing rooms and all latest built-in features, including breakfast nooks, etc. PHONE BEACON 8443.

HAVE just completed lovely Italian apartment building, bought all my furniture in Grand Rapids market. Very different. Plain carpets, lovely solid walnut secretary desk, Renaissance studio table and chairs, mohair overstuffed. Best linen. Generous supply cooking utensils, silver, nice dishes. Decorated breakfast table and chairs, 10 windows. South Hollywood, 1 block from Western. 5c fare. Corner single, $70. Double with real bedroom, twin beds, $85. Garage on premises. Telephones installed. 836 N. OXFORD. 475749.

HOLLYWOOD. GARFIELD PL. APTS. 1822 Garfield Pl. Phones in. OPENING ANNOUNCEMENT. Single apts. with overstuffed furn., large dressing rooms, tile kitchen with breakfast nook, direct phone service. 1 blk. W. of Western and north of Hollywood Blvd. PHONE 430194.

WILSHIRE PLACE APARTMENTS. 2802 WEST 7TH STREET. Exclusive Wilshire district, near Westlake and Lafayette parks. One of the most attractive and richly furnished apartments in L.A., with every feature for comfort and convenience. Beautiful spacious lobby, exquisitely furnished. Billiard and amusement parlors, maid service, elevator and phones installed. Attractive rates to permanent guests. Call or phone for information. DUNKIRK 8780.

TOLEDO ARMS. Just opened, wonderful 3-room apts. Most modern in city, twin beds, electric dishwashers, 2 lavatories, indiv. rear entrances. Splendid Wilshire location. Reasonable rates. 245 S. BERENDO. 8 CAR.

CONSUL ARMS. 904 S. CATALINA. N & V CAR. First class, new, beautifully furnished singles. Close Ambassador and Vermont shops and theaters. Large dr. room, bk. nook, outside kitchen and bath, quiet, view from every apt. Phones and service included, $65 up. Spec. rates for perm. DUNK. 6031.

HOLLY ARMS. 1817 IVAR AVE. New east front corner apt. Elegant bldg. beautifully furnished, best location in center Hollywood, 1 blk. N. of Blvd., singles now available at $80. See if this high class surrounding appeals to you. 436713.

RENTAL INFORMATION FREE. FREE AUTO SERVICE. FURNISHED APARTMENTS. FLATS, HOUSES. We save you time, worry and expense. WOODFORD RENTAL CO. 401 DELTA BLDG. 426 S. SPRING ST. PHONE BROADWAY 3103. OPEN 9 TO 12 SUNDAY.

SEE THESE BEFORE RENTING. BRAND NEW. Cheapest furnished apartments. Close in. 4 rooms and bath. Corner West 2nd and Columbia Ave. Take "C" car, get off in front of building. OFFICE, 220 COLUMBIA AVE.

BARNE APTS. 683 SHATTO PLACE. JUST OPENED. Best residential district within three blocks Ambassador Hotel. Large rooms, beautifully furnished, steam heat. Complete service. Garage in connection. Weekly and monthly rates. Reasonable.

BARD APTS. (Under new management.) walking distance. 463 Hartford Ave. West 6th st. car to Lucas or Witmer St. Very desirable single & one double apt., brick bldg., steam heat continuous hot water, direct phones, light, gas, linen, janitor service included, lowest rates in city, garages on premises, inspection invited. Phone for reservation. DUNKIRK 1420.

LA CASA APARTMENTS. 975 Oxford avenue, south. Phone 763797. One of the finest furnished apartments. Every modern convenience, direct phones. Rate $65 month. Take West Eleventh street car.

AMBASSADOR GARDENS APARTMENTS. 8th & Normandie, N car to door. Large front veranda, elegantly furn. sing. & dbl., dir. phs., spacious lobby, steam heat, hotel serv. SPECIAL RATES FOR PERMANENT GUESTS.

SAN CATALINA TERRACE, 2 and 3 rm. bungalows and flats, all new and beautifully furnished, artistic and homelike, every convenience. Close to Ambassador. 3 car lines within 2 blocks. Rent $60 to $90. 2906½ SAN MARINO, cor. Catalina. Phone DREXEL 7132.

CHEREMOYA APTS. 5987 FRANKLIN AVE. PHONE 478-261. WILL OPEN SUN. 9th. Beautifully furnished in overstuffed furn., carpeted, real kitchen, steam heat, large dressing-room, breakfast-room, shower in tile bath. Singles and doubles.

RIVALIE APARTMENTS. Large rooms, big closets, bath with showers, breakfast nooks, indiv. phones. "F" car to Marathon and one blk. west. Only singles left. 5136 MARATHON. Ph. 439548

OREGON APTS. 236 No. Vermont Ave. Phone Dunkirk 5373. New building, beautiful furniture. Sleeping accommodations for four persons in each apt. Rate $65 up.

WHORMESLEY APTS. 3307 W. 4th st. at Vermont. Will sublet new double apt. No. 7, fully furnished, for March, $100. Have paid $130 for same but have not used it. See owner or phone JOSEPH PATTERSON, Drexel 7708.

BELNORD, 1735 MORGAN PL. 2 W. of Western, N. of Hollywood Blvd. DOUBLES & SINGLES, WONDERFULLY FURNISHED, STEAM HEAT, DIRECT PHONES, INCLUSIVE RATES.

AT EXCLUSIVE PRINCE RUPERT—BEAUTIFUL APARTMENT, NEWLY FURNISHED IN MAHOGANY AND VELOUR. DAILY & WEEKLY RATES, DAILY MAID SERVICE, LEASE IF DESIRED. INGRAHAM, COR. WITMER. DREXEL 5800.

4671 HOLLYWOOD BLVD. Brand new beautifully furnished. Heart of Hollywood. Janitor service, light, heat, free. Singles and doubles, $55, $60, $65. Lowest prices in city. NEW OLIVE HILL.

COOPER APTS. BRAND NEW 503 UNION DRIVE. Singles at reasonable rates. Overstuffed furniture, and all equipment of the finest quality. See these. 6th St. carlines.

JEWELL APARTMENT, 427 S. ALVARADO. Front double with use of baby grand piano, $80 mo. Small single, $45. Hotel room, $35. ½ blk. Westlake Park.

HOLLYWOOD NO. HIGHLAND APTS. 2101 N. Highland ave., furn. doubles, new building, new furniture. Phones in. Call HOLLY 2112.

WALKING DISTANCE TO TOWN. New, beautifully furnished single & double bungalow apartments, $50 up, phones. 1027½ COURT ST. Temple or Holly car to Beaudry Ave. 824185.

LAKE APARTMENTS. 1 blk. Westlake Park, large new singles, modern, all built-in features, tile sink and bath, shower, beautiful furnishings, very reasonable rent. 815 S. LAKE. 54852

CASTLE ARMS APTS. 330 OCEAN VIEW, 1 BLK. N. WESTLAKE. ATTRAC. SINGLE, O'STUFFED MAHOG. FURN. BRKFST. NK. SHOWER. SERV. $60. DUNK. 5564.

BONNIE BRAE, corner 18th, just completed, unusually large light single apts., including pretty dressing rooms, exclusively furn., direct phones; within 1 blk. 3 car lines. $60 & $65. BEA. 0544.

NEW CUMMINGS APTS. 1348 INGRAHAM. 581-953. 1 large single, also double, apartments available in a few days.

PAGE APTS. 629 S. BURLINGTON. New singles, centrally located. Walking distance. All conveniences. W. 6th or 7th st. car.

COPLEY Square Apts. New brick bldg., elev. Singles $60 and $65. 2810 LEEWARD AVE., bet. 7th and 8th, nr. Hoover. Dunkirk 7708.

NEW single apartments, large and beautifully furnished, excellent location. Rent $65. 2145 W. WASHINGTON. Phone 70156 or 363-166.

LEEWARD APTS. 753 S. HOOVER. Single apts., $60 and $65. New house, well furnished, hot water, private bath and phones. DREXEL 7064.

$50 VERY desirable double apt., steam heat, electricity, phone furnished, 2 carlines. 415 W. 22ND. St. Margaret Apts.

BEAUTIFUL 4-room apartment in new building, plenty built-ins, all front. $50. Close to E car. 3512 HYDE PARK BLVD.

CHITTER-CHATTER TOLD IT TO ME; TOLD IT ALL IN RHYMES; PRINTED IT UPON THE PAGES OF THE DAILY TIMES.
A pleasant place to hang our hat
And put our feet on our own mat.
A market, drug store 'cross the street,
At $70 up this can't be beat.
FOR Lizzie, Stude. or the Cad.
A new garage is to be had.
The phones are in, the 6th St. car
Will show you what we have and are.
The nicest people come our way,
Not only come, but come to stay.
THE CHERIDAH APARTMENTS. No extras.
MARYLAND & BIXEL. METRO. 5768.
New brick building, beautifully furnished.

VIGUS APARTMENTS. 1851 N. NORMANDIE. BET. HOLLY. BLVD. & FRANKLIN. New singles and doubles. Rates singles $65-$75; doubles $110. Few vacancies. Beautifully furnished. Location ideal. A most pleasant place to live. Ph. 594196.

HOLLYWOOD. LODGE ARMS APTS. 1831 N. New Hampshire off Holly. Blvd. Just opened. Modern throughout. Best overstuffed velour and mahogany furniture. Private halls, tile baths, breakfast nook; dressing-room. If particular, see this. $70 up. Vermont bus. Hollywood cars.

FURNISHED APTS.—NEW. WILSHIRE DISTRICT. Very beautiful furnished apts., singles & doubles, complete maid and janitor service, near WESTLAKE AND LAFAYETTE PARKS; rents $75 to $135, long leases if desired. Efficient, courteous management. "WILSHIRE LORRAINE ARMS," 676 South Rampart between 7th st. and Wilshire Blvd.

539 S. MANHATTAN—569066.

SEVILLA. NEW AND DIFFERENT. 1 blk. west of Western, 6th st. car. Most convenient and desirable location in Los Angeles. Attractively furnished.

ALTA ARMS. ATTRACTIVE RATES. NEW APARTMENTS. Available March 1st, beautiful double apartment, also one single. Conveniences and arrangements superior to any in city. Steam heat, one block Westlake and Lafayette Parks. 522 S. CORONADO.

MARWICK APARTMENTS— 2120 W. 11TH ST., WESTLAKE DIST. Attractive singles with dressing room. Plenty closet and drawer space. Billiard and ballroom, direct phone, automatic elevator, excellent janitor service. Beautifully furnished. Reasonable rent.

$55 AND $60—KANSAS AVE., 4215— WHY PAY $75? When $55 gets you the most modern "SINGLES" in city. "KANSAS ARMS" now ready; richly furnished; tile, marbles, everything. One block west of S. Vermont ave. at Manual Arts High School.

$150. 4 ROOMS EACH. $160. JUST OPENED. WHOMBSLEY APTS. W. 4th & Vermont. Dunkirk 6911. Handsomely furnished. Twin beds, all outside rooms, private garages.

STANDARD APTS. 1122 GEORGIA ST. Well furn. single apts., large living room, kitchen, dressing room and bath. Rates $50 to $55 per month, which includes individual phone, light, gas and heat. Walking distance. PHONE 53615.

LARGE SUNNY DOUBLE APT.— 1 regular bedroom, 1 disappearing bed. Oriental rugs, artistic, luxurious. Every convenience. The best at reasonable rent. Convenient to car line and stores. 1720 SO. HARVARD. 700060 or 560113.

$90 MONTH. BRAND NEW APTS. ELEGANTLY FURNISHED. EVERYTHING THE LATEST. EVELYN APTS., 1337 ALBANY. 581-733.

FRONT apt. in beautiful Spanish bungalow court, furnished in overstuffed and mahogany, 3 rooms, tile bath and sink; adults. Possession March 17. 1919 RODNEY DRIVE. 599068.

ALJEMARO APTS. 1549 N. WESTERN AVE. block south Hollywood Blvd., extra-large singles, dressing-rooms, tile bath, kitchen, direct phones; rents very reas. 434568.

PARKMAN COURT APTS. 925 PARKMAN AVE. DUNKIRK 2620. Just opened, beautifully furnished singles & doubles, tile baths, garages, etc. Close in. SUNSET AT ELK. Reasonable.

MARIANNE APTS. 392 LOMA DR. Modern and artistically furnished singles at sacrificed rate, $60. D car to Valencia, 1 blk. north. 53290.

BARBOUR ARMS, 1919 N. VERMONT AVE. LARGE SINGLE FRONT APTS. NEW HOUSE & FURNITURE. NEAR CAR LINE & BUS. REASONABLE RENT. 595-382 OR 584-861.

COMPLETELY FURNISHED FIVE-ROOM APARTMENT, 2 bedrooms, tile bath, automatic heater, garage. High class Wilshire district. $150 per mo. Phone HOLLY 7547.

KENMORE LEE APTS. 210 N. KENMORE. New attractive singles, $65 up; direct phone, block "H" car line. Wonderful view, high and dry. DUNK. 7914.

HOLLYWOOD, Sunset Blvd. 5 large, attractively furnished rooms, 2 bedrooms, porch, tile bath, instantaneous heater, piano, Victrola, linen, silver, gar. Appt. 479-549

$55 & $60, Westlake district, new, very modern, beautifully furnished single apts. 1511 WINFIELD ST., nr. Valencia. Take L car.

COLUMBUS APTS. 1621 N. ALEXANDRIA—New, beautifully furnished singles, extra large rooms, dining, kitchens well equipped.

DOLORES APTS. 1859 S. WESTERN. New singles, never occupied; almost in city. All the latest wrinkles, private phones. Ideal location. 564514.

WESTRADA APT., 650 S. ALVARADO ST. Beautifully located, overlooking the park. Singles and doubles. Moderate prices. DREX. 2971.

LA BELLE FRANCE APARTMENTS. 3846 S. Grand ave. at 39th. Cheerful, sunny, homelike apts., all outside, ideal location, Grand ave. cars.

HOLLYWOOD, airy sunny bung. apt., overstuffed furn., beaut. yard; $60. 1847 3-4 N. NEW HAMPSHIRE. N. of Holly. Blvd. 598-201.

$75—ARDMORE, 985 S.—Dunk. 5524— ARDMORE ARMS. New 5-room apts., beautifully furnished, all outside rooms. "L" car to door.

WHY PAY HIGH RENT? When you can secure brand new 4-room apartment, completely furnished, for $75 in West Hollywood. 434505.

CRESTVIEW APTS., mod. single. $50. Private phones. Ph. 557707. 1515 W. 8TH, nr. Union.

FOR RENT—3-room furnished apartment & sleeping porch. 1510 W. 27TH ST. Owner, 599275.

ARDIS ARMS. 3803 W. 8TH ST., cor. Western. Beaut. new singles, doubles. Wk., mo. rates.

NEW MANAGEMENT—OLIVE APTS. newly renovated. Cheap rates, mod. conveniences. 226 N. OLIVE. 2 blks. to Bdwy.

WESTLAKE dist., new, large, single, beautifully furn., reas. rates, week or month. 1665 WINFIELD, near 11th & Burlington.

ALHAMBRA APTS., 323 N. BROADWAY. Nicely furn. single and double by day, week or month. all modern improvements.

FLOWER ST., 210 S., close in. 872-161. STANLEY APTS. AND HOTEL. By week or month. Steam heat.

3 RMS., bath, neat and clean, $50, gas, water, electricity, phone includ. blk. to Manual Arts. 805 W. 41ST ST. Ver. 1290.

ST. ARTHUR APARTMENTS. 2014 W. 8TH ST. DUNKIRK 5221. Westlake's newest. Single available.

FOR RENT—5-room furnished apartment and sleeping porch. 1510 W. 27TH ST. Owner, 599-275.

2 ROOMS, kitchenette and private bath, $50, furn. sleeping room, $30. 435 NO. FIGUEROA.

826 S. CATALINA, BEAUTIFUL DOUBLES, QUIET, REFINED SURROUNDINGS, OVERLOOKING AMBASSADOR. GAR.

LA SOLANA APTS.—1316 Lemoyne, Echo Pk. Sunset. New cozy single apts. Everything furn. Reasonable. DREX. 6290.

BEAUTIFUL unusual apt. 3 large rms., twin and wall beds. $130. Nr. Westlake Park. Adults. Ref. 51703.

NICELY furn., 2-rm., apt. in private home. Private bath. Garage. $50 mo. 1038 W. 34TH ST. Beacon 6897.

ATTRACTIVE double apartment. Phone, garage. H car. HOWARD ARMS, 258 S. Coronado. 581-792.

LARGE sunny nicely furn. front single, $45. The GAINSBOROUGH, 984 S. Normandie.

BEAUDRY, 230 S.—CLOSE IN— GAIL APTS. Nice single and double apts. Reasonable.

961 S. NORMANDIE AVE. Room, kitchenette, private family. $25 month. No children.

STRATHMORE APTS. 910 Grand View. Drexel 1152. Westlake Pk. Steam heat. By wk. or mo.

833 S. CARONDELET ST. Carondelet Apts. Large attractively furn. single rms. 2 blks. from Westlake Park. W. 9th car.

TWO or three ladies share new 3-rm. apt., ideal home, 6th st. car. 439 S. UNION AVE. 581847.

631 S. Bonnie Brae.—TURQUOISE APTS. 1 block to Westlake Park. Single and doubles. Weekly rates. Steam heat.

$38. HOLLY.. sunny rm., kitch., beaut. home, everything furn. 903 HUDSON. Holly 7795.

MISS Irish locates you immediately. Our free automobile at your service for rentals. DREX. 1115. 662 S. ALVARADO.

BEAUTIFUL 6-room furnished apartment 4 or 6 months' lease. 1773 SUNSET BLVD. Ph. 438725, after 5 p.m., 435395.

247 N. NEW HAMPSHIRE, Harcourt Apt. Large airy single, large closets, nook $65. On H car line. Ph. DREXEL 1014.

WILTRUDE APTS. 916 W. 41ST DRIVE. ATTRACTIVE NEW FRONT AND SINGLE APT. OVERSTUFFED FURNITURE.

WADE APARTMENTS HOTEL. Right downtown, special tourist weekly rates. 1046 S. GRAND. Metro. 5118.

LORRAINE APT. 509 S. BENTON. Large single; service. Phone, gar. $65 double.

SOUTH HOLLYWOOD ARMS. 1075 N. ST. ANDREWS PLACE. 1 block to Santa Monica Blvd. & Western Ave. Phone Holly 7676. A beautiful new brick 2-story apt.-house. Just completed. Consists of single & double apts., all large rooms & kitchens, dressing rooms, plenty of closets, also lovely lobby, most beautifully furnished. Will please the most fastidious. Tile baths, showers, tile sinks, breakfast nooks, built-in ice boxes. Janitor & maid service. Managed by owner. Modern rates.

TO LET—In private residence, sunny, attractive housekeeping suite, 1 or 2 ladies preferred. Select neighborhood, nr. St. James Park and W. Adams. 2534 THOMPSON ST. U car.

CASA LOMA APTS. 839 S. NEW HAMPSHIRE. New elegantly furnished single and double apts., direct phones and good service.

HILDE APTS. 107 N. FREMONT. Beaut. large singles, priv. baths, walk. dist., $10, $11, $12 wk. Reas. mo. rates.

158 S. BERENDO, Wilshire district, $65. WESTLAWN APTS. Beautiful furnished singles. Take "F" car. DUNKIRK 1322.

$50 UP—BOYLE AVE., 207 S.—"F" CAR. PEARL APTS. New, eleg. furn. extra large kitchen, tile sink and shower bath. Ang. $166.

1420 ALVARADO TERRACE. BEAC. 0629. NEW MEDLEY APTS. Beautiful doubles with real bedrooms. Pico or 16th car.

706 S. BERENDO, one block east of Ambassador. Beautiful 4 room apartment with sun parlor. Twin beds, one closet bed, attractively furnished garage.

416 SO. UNION AVE. CORDOVA APTS. Artistically furnished singles, 2 blocks from park. "D" car. $55 up.

THE WESTMONT APARTMENTS. Just completed, nr. Westlake Park, all outside apts. Elevator, private phones, ref. 8th & Westlake ave. Drexel 1806.

CAPPELLING ARMS. Just completed, walking distance, beaut. single and double suites. 915 Grattan st., 1 blk. E. of Union. 9th st. car. 554057.

PALM CREST. 1100 INGRAHAM ST. 56075. Desirable corner double apt., south and west exposure.

AMBASSADOR ARMS, 700 S. Westmoreland. Exclusive hotel apartments. Weekly rates, including all extras. One double and one single available.

STONELEIGH APTS. 5740 FRANKLIN AVE., Hollywood. New, beautifully furnished. PHONE 432974.

3 ROOMS and kitchen, connecting bath. No objection to child. Gas light, phone, garage, $55 mo. 2061 MAGNOLIA AVE. Beacon 9196.

3 LARGE rooms, all southern exposure. Completely furnished. Maid and janitor service. Reasonable. HINTON ARMS. 3807 W. 6th. Phone 567-359.

JUST 1 extra large beautifully furn. front single, wonderful view, all outside rooms, very reasonable. 2517 W. 6TH ST.

FORMOSA APTS. AND COTTAGES. HOLLYWOOD. 7139 HOLLYWOOD BLVD. HOLLY 2020.

TOWNS APTS. New beautifully furn. Rent reas. Close in. 1829 INGRAHAM ST.

2-ROOM suite, adjoining bath, elegantly furnished. Private family. Moneta car. 360 W. 40TH PL.

ENRIGHT APTS., 1417 S. Bonnie Brae. Large double apts., newly furnished. Reasonable rates. Ph. BEACON 6252.

ROSALIE APTS., 900 W. 30th st. Block west of Figueroa. New, large beautiful sunny apt. mod. with or without gar.

NICELY furn. large sunny double, dressing rm. Will accom. 4, reas. rate, includes all extras. 612 S. ALVARADO.

NEW, single apt., furnished overstuffed, Central Hollywood, only $65. 1612 VISTA DEL MAR. 434204.

$40—SMALL modern apartment and garage. Adults. 1806 W. 22ND. Next to Normandie.

SUNNY front double, elegantly furn. steam heat. $70 also single, Westlake dist. BOHN APTS. 1656 Winfield. 55096.

NEW 3-room apt., including telephone, light and garage; adults; $60. 1802 FIFTH AVE.

FRANK APTS. SINGLE APTS. NEWLY FURNISHED. W. 6TH CAR. 461 WITMER.

ALVARADO, 310 SO.—Modern apts. singles, $45, $50, $55; doubles, $70, $75.

4 ROOMS and bath, well furnished. 7272 SUNSET BLVD. Phone 436698.

NEW dble. apt., elegantly furn., $70. WILLANA APT., 1029 Lincoln st. 554156.

EVERETT ST., 949, Sunset Blvd. New, elegant, sunny apts. Close in. $45-$50.

CHEAP apt., new, desirable. 2287 LOMA VISTA PLACE. Phone Dunkirk 7473.

NICELY furnished apt. & sleeping room. 2651½ W. PICO. Beacon 5902.

FOR rent, furnished, 4 rooms and bath, adults only. 251 N. BURLINGTON.

NEW COURT APT. for couple walk. dist. $45, gar. 629 N. GRAND AVE.

FURN. single apt., beautiful, new, choice location. HOLLY 3760.

THE YULE, 1243 W. 6TH.—Single private phone. Light and clean. 554082.

SINGLE apts., private bath, $48. GRAYSON APTS. 1663 Winfield st.

$90—NEW apt., furn. complete; garage; very excl. No. of Hollywood Blvd. 434422

SUNNY singles, doubles, walking dist. BUCKINGHAM APTS. 1110 Ingraham.

2-RM. apt. 413 N. Broadway, clean, over tunnel, reasonable. BDWY. 1353.

OSMUN APTS. Singles, steam heat, near Westlake. 341 S. ALVARADO. Drex. 6900.

FOR RENT—Double apartment. 137 NO. HICKS ST. Drex. 1500.

OLIVE, 1018 S., large single newly papered suite for gentlemen. 825-714.

EXQUISITE corner double, Westlake, weekly rates. DREX. 3900. Roses and palms.

ALVARADO, 718 S.—Newell Apts.—Weekly rates, 1, 2 or 3 rms. At Westlake. 51808

$40, FRONT single apt., 1540 GOLDEN GATE, Hollywood way. 599543. Adults.

CAMBRIA UNION APTS. Apts. and hotel rooms. 738 S. UNION.

7524 HOLLYWOOD BLVD. 3 rm. furn. apt. Adults only. PH. 473-043.

1521 S. MAGNOLIA, nicely furn. double, phone service. Pico or 16th car.

NEW Cahuenga Apts., modern, reas. rent. 1830 CAHUENGA AVE. Holly. 0299.

NEW and elegantly furnished single apt. $60 per mo. and up. PHONE 51182.

$38 TO $45. Jarnel Apts. 1316 S. Los Angeles. Large apt., walking distance. 285-607.

$45. 2 rms. and bath, close in. 2308 S. UNION AVE. Beacon 4870.

LARGE sunny front apartment, $45. 3056 W. PICO at Western.

1515 W. 8TH ST. Crestview Apts., modern single. $50. PHONE 557707.

TWO-room sunny apt. 3036 S. HOOVER. Beacon 0748.

FURNISHED apt. for 2, price $22. 2525 E. THIRD ST. Angelus 6917.

NICE light housekeeping room, very reasonable. 983 E. 46TH ST.

ROOM & kitchen, including gas, light, ph., laundry. $45 mo. 1542½ W. 7TH ST.

$50 FURNISHED apt., steam heat, phone, close in. 1334 CROWN HILL.

3 LARGE rm., bung. apt., $65. 649 N. BERENDO. H car to Melrose. Holly 7304

WHY pay more? Beaut. single, close in. EMPRESS, 1037 Shatto st. Drex. 1453.

3 LARGE rooms, Westlake district, phone, $65. 508 S. WESTLAKE AVE.

WILL share a bungalow to lady or couple. U car. C. S. 1158¼ W. 28TH ST.

ARTISTIC 4-rm. apt., large liv. rm. $45. GARFIELD 3793.

HILLSUN APTS., 2 and 3-room apts., everything modern. 620 SUNSET BLVD.

3 RMS., newly dec. apt. in private home, adults, close in. 1316 GIRARD. 52948.

3-RM. apt., furn., $25. Will care for child during work hrs. ANGELUS 7716.

ASHTON ARMS APTS. for rent. 517 S. RAMPART.

1674 W. 12TH ST. Sunny mod. doub. apt. $75. Phone and service includ.

$40 SINGLE apt. in modern close in brick bldg. 3312 S. MAIN ST.

942 GEORGIA ST., 3 room cottage, close in, large yard, children taken.

LADY will share attractive apt. with congenial woman, Westlake Dist. DUNK. 6076

LIGHT housekeeping, $6 & up, also furn. rooms SAN DONA APTS. 1406 W. 7th.

$45—NICELY furnished single apt. 1041 S. WESTLAKE AVE. Ph. Drex. 6675.

TO LET—APARTMENTS— Unfurnished

$50—LARGE new apartments near school, 3 rooms and bath, hdw. floors, grate, Potter radiator, Superbas, sideboard, breakfast nook. Holmes beds, trunk rms., garages. Valley Blvd., block east of Fremont. Southwest Alhambra.

2678 MENLO AVE., near West Adams. Choice single, double apartments, large rooms, showers in bathrooms; furnace heat, attractive, home-like. Fine residential section. BEACON 6902.

PARTLY furnished apt. with bed, dresser, gas range, refrigerator, hot water, tile bath, laundry-room, oak floors, janitor service. Monroe st. near Western ave. HOLLY 3760.

IN LOVELY new Normandie Cloisters, 3-rm. apts., 2 beds and dressers, adults, $50 to $60. Wilshire near cars and stores. 201 N. NORMANDIE. Owner 207. 560919

3 RMS., modern, hardwood floors, private bath and garage. $45 and $40. 515 E. 65TH ST.

ATTRACTIVE single and double apartments with all conveniences, in East Hollywood. 1951 RODNEY DRIVE.

3-ROOM downstairs apt., new, hardwood floors. 2018 RIDGE VIEW, Eagle Rock. Gar. 0813.

FOR RENT—Unfurn. apts., both large and small. Open for inspection daily at 1050 GEORGIA ST.

UNF. apt., 4 rooms, including gar., also 2 furn. rooms. 3011 S. BRIGHTON.

$35—BEAUTIFUL NEW SUNNY APT. 2720 W. 54TH ST. UNIVERSITY 6707.

SINGLE apt. for rent, on Hollywood Blvd. Also suitable for office. 599-905.

READY FOR OCCUPANCY. FINEST $50 MONTH. TUDOR ENGLISH DUPLEX. SINGLE APARTMENTS. COMPLETE IN APPOINTMENTS. Tile baths and sinks, Tiffany finished walls, all built-in features, instantaneous heaters, hardwood floors, apartment facing beautiful court, Murphy beds, concealed by French doors; garage. Take EAGLE ROCK CAR, get off at ACACIA, in front of property. 1770 COLORADO BLVD. EAGLE ROCK WAY. Ph. Garfield 5870.

SEE THESE BEFORE RENTING. BRAND NEW. Cheapest unfurnished apartments. Close in, 4 rooms and bath. Corner West 2nd and Columbia Ave. Take "C" car, get off in front of building. OFFICE, 220 COLUMBIA AVE.

UNFURNISHED apartments in Meridian Court, just completed, two, three and four-room apartments, $40, $50 and $55. Near good car service and first-class location. One block of Huntington Drive and Maple station. Garages if desired. 2014 MERIDIAN AVE.

UNFURNISHED 4-rm. apts., $50. 4208 S. OLIVE. Children taken.

TO LET—FLATS— Furnished

West and Northwest

NEW upper south, five rooms, 2 blocks from Ambassador. Living-room with odd pieces, oriental rugs, dainty orange and white draperies, piano, walnut dining suit. Cream in reed, bedroom in ivory, kitchen and bath tiled, breakfast nook, built-in shower, extra bedroom suite if desired, $175 for 6 mo. or more. 915½ S. MARIPOSA.

NEAR AMBASSADOR HOTEL. Five rooms, upper southwest exposure, handsomely furnished in mahogany, exceptionally fine silver, linen, rugs, etc.; garage, telephone. Price $175. Apply 3045 W. 8TH ST., northwest cor. 8th & New Hampshire. Drexel 7306.

CHARMING unusual 4-room upper flat with sun parlor, large living-room, fireplace, tile bath, shower, telephone, beautifully furnished, new, spotlessly clean, exposure on all sides, overlooking gardens, sunlight every room, exclusive Wilshire district. PHONE 436106.

LOWEST rents in city, best location, most attractive, handsomely and completely furnished 3-rm. and bath new flats, 2 beds, south exposure, all flats sunny and light. 436 SOUTH GRAND VIEW, ½ blk. fr. Westlake Park. Phone in each flat. $75 to $90. Dunk. 4670.

WILSHIRE DISTRICT. New 4-room modern flat, beautifully furnished, with mohair furniture, taupe rugs, attractive lamps, porch furnished in black and orange wicker, close in. 318 S. HOOVER.

A HOME PARADISE. 4-room flat, furnished artistically, every art and comfort, pleasant surroundings, shrubs, phone service. You must see it. 5122 DE LONGPRE. Near Normandie. 434-580.

MOST artistic and completely furnished 4-room flat, beautiful location north of Hollywood Blvd., near car line, an ideal home for particular people; phone, garage. 1711 WINONA BLVD. Ph. 595-210. Positively no agents.

BEAUTIFULLY furnished upper 6-room flat, 3 lovely bedrooms, 2 tile baths, Oriental rugs, grand piano, overstuffed furniture, twin beds, short lease given. Very unusual value at $225. JAMES J. DONAHUE, Drexel 4951.

FIVE large rooms, beautifully furnished, 2 bedrooms, twin beds, southern exposure. Exclusive residence district. Maid and janitor service. Phone in. Reasonable. HINTON ARMS, 3807 W. 6th. Ph. 567359.

$100-$125. A PERFECT home, new, 5 large rooms, 2 bedrms., beau. & completely furn. Gar. In a high-class residential dist. W. Adams car to 7th Ave. 1 blk. W. to 3843 W. 27TH ST. 762-89.

YOUNG business woman desires 1 or 2 young ladies or married couple to share beau. fur. flat. Sew. mach., piano, etc. Garage, close in. 556880 after 6:30. Call after 6:30 p.m.

FOR RENT—Furnished flat, newly decorated upper, 4 rooms and glassed-in sleeping porch. A home, not just a place to stay. Between Oxford and Western, 2 blks. from yellow and red car line. 2845 W. 15TH.

NEW beautiful and completely furn. 4-rm. flats with extra dis. beds and bkfst. nook. Fine residence dist. near school, cars, stores. $100 and $110 inc. garage. 4537½ W. 17TH DR. Wash. car to West. Blvd.

WESTLAKE dist., real home, brick, nicely furn., clean, 5-rm. lower fl. Tile bath, mirror door, closets, silver, linen, bedding. Adults. 385 S. BONNIE BRAE.

WIL. dist., 5-rm. upper sunny flat, sleeping pch., bkft. rm., elegantly furn., piano, flr. lamp, etc., phone installed, $110. 934 MENLO ST.

HOLLYWOOD RENTALS. 435252 PHONE 430277. NEW LISTINGS DAILY. MR. SIMMONS, 1614 CAHUENGA AVE.

BEAUTIFULLY furnished sunny 5-room flat, a real home, garage, Victrola, radio, phone installed; rent $90. 1907 SIXTH AVE. Phone 75018.

3-ROOM lower, 2 built-in beds, 2 dressing rooms, hardwood floors, large screen porch, garage if desired. Adults. $55. 1420 MOHAWK ST. Dunkirk 7785.

EXCLUSIVE Wilshire district, elegantly furnished flat, 7 rooms, 2 baths, shower, baby grand piano, oriental rugs, phone installed. Garage. DREXEL 4370.

NEAR Ambassador, 5-room upper duplex, garage, janitor service. Beautifully furnished. DUNK. 4197. 2980 Leeward.

COMPLETELY furn. 4-rm. flat, phone, gar., blk. to bis. car line. 1331 N. RIDGEWOOD PL.

$70—NEWLY furn. completely modern 3-rm. flats, near Western ave. 3655½ W. 11TH ST. L car to Hobart Blvd.

BEAUTIFULLY furnished 5-room upper flat at 2948 FRANCIS AVE. $115. Call Miss Belden. 571131.

KENSINGTON RD., 711 S. — Angeleno Heights, 3 or 4-rm. upper flat, furn. or unfurn. BDWY. 2226.

CAHUENGA AVE., 1614. Choicest listing rentals. Call MRS. SIMMONS. 435252 or 430227.

4-ROOM lower flat nice place, $50. Hollywood car. 1259 ELYSIAN PARK AVE. Bdwy. 0279.

$80. FRANKLIN AVE., near Morgan Place, 4 large rooms, completely furnished, 2 beds, adults, garage. HOLLY 3952.

MUSICIANS have room in flat for rent, twin beds, pianist preferred. $30 mo. 637 W. 16TH. Ph. 284822.

NEW upper south, five rooms, near Ambassador, beautifully furnished. $175. 915½ SO. MARIPOSA.

NICELY furnished upper flat. East and south exposure. 5273 SUNSET BLVD. $125. 595-248.

$125—NEW 5-room flat, no children. 1469 COURTLAND AVE. Phone Dunkirk 8033 or 878-465.

NEW cozy flats, furnished and unfurnished $45 to $50. 4645 FOUNTAIN AVE. Your choice.

MODERN, airy, 3 or 4 rooms, beautifully furnished. Many windows, porch, ph., residence dist. $55 and $75. PH. 763515.

FLAT to rent, reasonable to share. 407 SO. BONNIE BRAE. Working couple preferred.

NEWLY furn. 5-rm. flat, cheap, children welcome. 946 S. WESTERN. 594282.

55—NICELY LOCATED, 3 large roomy family flat, close in. 974½ COURT ST.

PARTLY furn. flat, reasonable rent. 1622 SO. BONNIE BRAE.

$70—4-room upper fur. flat with sleeping porch. Phone BEACON 3117.

8-RM. flat, newly furn. Piano and silver. $60. 1101½ S. NORMANDIE.

NEWLY furnished sunny flat, 3 large rms., 2 built-in beds. 1918 4TH AVE.

FURNISHED flat, 4 rooms, close in. Inquire 1635 CHERRY ST.

4 ROOMS, 2 beds, garage. 2800 ARLINGTON, between Adams and Jefferson.

1521 S. MAGNOLIA, nicely furn. lower flat, phone service. Pico or 16th car.

PICO near Bonnie Brae. Fr. rm. in cozy flat, kt. priv., to lady emp., $30. 557315.

CULVER CITY, 532 LaSalle. Flat, furnished with garage free. Bus to L.A. cars.

WESTLAKE dist., 616 S. Burlington. Cozy lower 4-rm. Adults. Ph. Gar. $80.

WESTLAKE—Attractive 3-room sunny flat. $125. 748 S. RAMPART. Dunk. 6049.

South and Southwest

JUST completed, brand new stucco flat bldg., 3 rms. each, completely furnished. Abundance of closet and dressing rooms, tile bath, real kitchen, breakfast nook, antique, mahog. overstuffed furniture, by wk. or mo., near U.S.C. & Exp. Park. U car. 1008 W. 38TH ST. Beacon 4977.

$65—923 WEST 35TH PL. 4 rooms and sleeping porch, new overstuffed, victrola, vacuum sweeper, high oven range, china, silver, linen everything for comfort. Adults.

2 RMS., bath, dressing room, large closets, breakfast nook, very complete, for 2 adults. $45. Garage $. 3835 SO. BROADWAY. Humboldt 4303.

ELEGANTLY furnished 5-room flat, opposite Exposition Park, 2 bedrooms and wall beds; ½ block to Grand ave. car, garage, reasonable. 3964½ S. FIGUEROA.

COMPLETELY furnished, clean, sunny flats, 337 W. Vernon. 2 beds, oak floors. Sleeping porch, yard, gar., adults.

3-ROOM furnished and bath on corner. Adults. $60. 3949 BUDLONG AVE. Univ. 1783.

LOVELY new bright flats & rms., near U.S.C., & park, all built-in features, Holmes beds. 901 W. 35TH PL.

East and Southeast

A 4-ROOM flat, hot water at all hours; private bath. 2235 Whittier Blvd. Rent $45 a month. Call UNIV. 0462 Sunday or Metro. 8456 week days.

North and Northeast

3 ROOMS, bath, dressing room, screen porch, nicely furnished, hdw. floors, Holmes dis. bed, near two car lines, large yard, ideal location; free phone. 20 minutes from Broadway. $50. 4233 MARMION WAY, Garfield 1167.

4-ROOM upper flat, newly decorated and refinished. Sleeping accommodations for four. 203 S. AVE. 20.

TO LET—FLATS— Unfurnished

West and Northwest

636 SOUTH NORMANDIE. Exclusive Wilshire Upper Flat. We are seldom able to secure an apt. in this beautiful building. It contains 6 rooms, 2 baths, very large living room, 2 gas furnaces. Possession April 1st. Rent $200. Do not disturb tenants. Phone MRS. MEYER. CHELEW & HOIT. Wilshire at Harvard. Drexel 4286. Drexel 4286.

WILSHIRE RENTALS. 4-rm. flat, $85. Catalina st. 3-rm. flat, $90, W. 8th st. 5-rm. flat, $100, S. Normandie. Many others at fair rental. CARRIGAN & WADSWORTH. 606 SO. VERMONT. DUNK. 7461.

WILSHIRE DISTRICT. New, beautiful south lower flat, six rooms, two tiled baths; finished in mahogany and hand-decorated walls; furnace, janitor service. Two garages. 220 S. BERENDO. OPEN FOR INSPECTION.

WILSHIRE DISTRICT— Beautiful new 4-room flats, 1 bedroom and built-in bed, Tiffany painted walls, tile bath and shower; garage, janitor service, children invited. Your choice, upper or lower. $75 month. Close to school. Inq. 463 N. NORTON AVE.

WILSHIRE dist., very desirable newly decorated lower south flat, 6 rooms and porch. Every comfort and convenience. Telephone and garage. Adults only. 542 SOUTH HOBART BLVD. Phone 567466 or 431270.

TO LET—TWO OF THE CHOICEST 5-ROOM FLATS IN THE WILS. DIST., with hand decorated walls, finest of fixtures and beautifully finished throughout. SEE THEM TODAY. 396 SOUTH KENMORE.

UNFURNISHED modern 5-room flat, close car line, good neighborhood. Price $65. Adults only. 74868 or call at 1481 SO. ST. ANDREWS PLACE. Owner.

$65 TO $80—Brand new, up-to-the-minute in every way upper or lower, 4 large rooms, 2 porches, 1 sleeping, breakfast nook, disappearing bed, all sunny, wonderful view. Garage, close to car. 1035 SANBORN.

WILSHIRE DISTRICT. New 4-room modern flat, beautifully furnished, with mohair furniture, taupe rugs, attractive lamps, porch furnished in black and orange wicker, close in. 318 S. HOOVER.

5-ROOM bungalow flat, tile bath, 1 bedroom, closet bed, automatic heater, ½ blk. off W. Adams, no objection to 1 or 2 children. No dogs, year's lease to responsible party. $75 per mo. Garage $5. Inquire 1238 W. ADAMS.

IF YOU are looking for something attractive and unusual in the real Wilshire dist., see 6-room flats with 2 tile baths in new duplex at Southeast cor. 1st and Catalina. Size of rooms, finish, etc., incomparable. Phones installed.

INTERESTED IN HOMES? Unfurnished flats, 5 & 6 rooms in Wilshire section, $115 up. Ph. GLOVER & DAVIS, Dunk 7454. 654 S. Vermont at Wilshire.

FOR RENT—Unfurn. and furn. 4 and 5-rooms flats, modern, mahogany finish, strictly first class, located in West Hollywood, near Sunset Blvd. Call MR. DALRYMPLE, 1414½ Formosa. 475614.

WILSHIRE dist., 4 beautiful rooms, 1 bedroom, 1 built-in bed, garage, all modern in every respect. No objection to children, school across street. Price $75. Inquire 463 N. NORTON AVE.

TO LET—Unfurnished flats, city or suburbs. Choice from lineup of 300 leading agents. Free information and assistance in finding the flat you want. BARKER BROS., 724 S. Bdwy.

LOWER 6-ROOM FLAT IN DUPLEX, JUST COMPLETED, UNUSUALLY LARGE ROOMS, 2 TILE BATHS, LIVING ROOM 27x15. TELEPHONE INSTALLED. 104½ S. CATALINA ST.

EXCELLENT NEW UPPER 5-RM., S.E. COR. FLAT, SHOWER, FIREPLACE, NOOK, GARAGE, NEAR 2 CAR LINES. 355 S. CATALINA. $100 MO., ON LEASE. ADULTS. DUNKIRK 0356.

5-ROOM modern unfurn. upper, with garage, sun in every room. 1901 FRANKLIN CIRCLE, 2 blocks N. of Hollywood Blvd., 1 block from Cahuenga. Phone Holly 8765 or 289888.

$100—Unusual new 5-rm. flat, ½ block north of 1st. 200 N. New Hampshire, open fireplace, mahogany trim, 2 gar. 1 block Gar. on alley. OWNER. Dunk. 8181.

UPPER south 5 large rooms, 2 bedrooms, tiled bath, breakfast nook, servants' toilet and lavatory; garage; exclusive neighborhood. Rent $110. Call at 284½ S. NEW HAMPSHIRE.

IN GLENDALE, 205 W. Windsor Rd. Beautiful 4-room flats just completed; bkfst. nook, tile bath, sink, auto. water heater; every convenience. $75. Phone GLENDALE 3179 or Beacon 5902.

5-ROOM unfurnished unit in bungalow court with garage. Convenient to school, street car and stores. See owner on premises. 4620 PROSPECT AVE.

BEAUTIFUL CORNER, FIVE EXCEPTIONALLY large rooms bkfst. nook, gar., centrally located, 1 blk. north of Hollywood Blvd. 1802 WHITLEY AVE. Holly 6081.

BEAUTIFUL new stucco 4-rm. flat, 1 sunny bedrm., ex. bed, near school, children welcome. 605 N. Bronson ave. $65. JAMES J. DONAHUE, Drex. 4951.

4 FLATS, 4 beautiful rooms each, tile bath and kitchen, garage; near school. 805 N. BRONSON. Ph. Drex. 2036 or Drex. 2230.

BEAUTIFUL new 6-room flat, living room in Tiffany finish, 2 baths, phone ordered. All modern convenience, lower, $130; upper, $140; adults. Call 72735.

1514½ SIXTH AVE., sunny up. 5-rm. dress. rm. tile bath, shower, fireplace, gas rad., hot water. Red, yellow car. Adults; $77.50. VERMONT 7658.

NEW 5-rm. lower so., hdw. floors, tile bath and sink, garage, janitor service, 1 block Ambassador Hotel. Phone installed. 632 S. NORMANDIE or call 762918.

NEW—Large 5-rm. flats, upper and lower. ½ month's free rent to responsible people. 2013½ 3RD AVE.

4 ATTRACTIVE sunny rooms duplex, no children, only $45 monthly. 339 WEST 22ND ST., near Grand.

BEAUT. new flat, 5 lg. rms. shower, garage, $80. Exclusive location. ½ blk. Pico car. 1261½ S. PLYMOUTH BLVD.

5-ROOM sunny upper flat, beautiful view, front and back, garage, adults, $60 for permanent ten. 4827 W. WASHINGTON.

MODERN 4-room upper flat, garage. Vermont Ave. nr. Jefferson. Ph. BEAC. 7319 or 70579.

VERY attractive upper near the Ambassador Hotel. $70 on lease, including garage. 932 S. CATALINA. Tel. 71882.

$65—5-ROOM unfurn. flat, attractive large rooms, built-in features. Garage. On Leeyard st. MRS. KENNARD, 821168.

5-ROOM FLAT, all modern conveniences, fine location, reasonable price. Call in forenoon. Phone BEACON 3684.

4-RM. mod. flat, 602 W. SANTA BARBARA, nr. Exposition Pk. & university. Inq. rear of 601 W. 40th Pl. Univ. 0640.

LARGE, upper flat, 2854½ W. 9TH ST. Just east of Vermont. Modern in every way. Must be seen to appreciate.

4 AND 5-RM. flats. Fine location, new, modern. $65-$80. Also 4-rm. double at $65. 73870

$60—840 N. WILTON, 5-rm. flat, 4 exposures, tile kitchen, shower and bath. Garage. Phone 475500.

FOUR-room upper flat with garage at 521 N. Vermont. F. D. OLIVERA, 724 Bartlett Bldg. Metro. 0793.

6-ROOM duplex, garage, lawn and flowers, near school and 5c car line. 1317 N. CATALINA.

BEAUTIFUL 7-rm. flat, unfurn., Westlake dist., well appointed, phone in. 400 S. LAKE. Phone Drexel 0477.

4 ROOMS and bath, large closet, disappearing bed, etc. Garage. 1179 W. 29TH ST. U car. Beacon 3978.

JUST completed, modern 4-room exceptionally attractive, up to the minute flat, 1271 N. HOBART BLVD., cor. Fountain.

4 LARGE rooms, very modern, lower south, many closets, sun porch, garage, phone. 108 S. NEW HAMPSHIRE.

$55—BEAUTIFUL upper 4-room flat, bedroom, built-in bed, dressing room. 3022 VAN BUREN PLACE.

5-ROOM flat, unfurn. $70 mo. Adults. 3515 WHITE HOUSE PL. Near Bimini Hot Springs.

$75—NEW 5-room duplex, tile bath, showers, tile sink, near State University. S. E. 4285 MONROE ST. 599029. Adults.

WILSHIRE, 513½ S. CATALINA, 5-room upper flat, hand decorated walls; rent $110; garage. Open for inspection.

4-ROOM, bath, dress. rm., closet bed, gar. Everything mod. 2435 SUNSET BLVD.

NEW 5-ROOM FLAT, MODERN, GARAGE. 2870 W. 8TH ST., NR. WESTMORELAND.

BEAUTIFUL 6-room lower N. flat, 2 baths and lavatory. Adults. $100. 1125 3RD AV.

IDEAL, quiet corner, 1500-A S. HARVARD BLVD., 4-room, gar., fine location. P car.

FOR rent five room flat lower south, just completed. 244 S. BERENDO.

HOLLYWOOD—Central, N. of Blvd. New 3-rm. flats, $45. Gar. $5. HOLLY. 4089.

962½ N. SERRANO, $55-$60; $65. New. BENEDICT 581-039 or Univ. 7347.

$65—2714 CIMARRON, beautiful 4-room upper flat, garage, adults.

HOLLYWOOD, new 4-rm. upper, $50. Adults. 4662 LA MIRADA. 594580.

4-RM. sunny upper flat with garage, $55. 1834 S. BONNIE BRAE.

UPPER AND LOWER 5-ROOM FLATS. ADULTS. $100. 310 SO. NORTON.

JUST FINISHED, 4-ROOM UPPER. $75. GARAGE. 763-516.

TWO 4-room flats, all built-in features, hardwood floors, garage. 529 BRENT ST.

MODERN stucco, 4 rooms. 1719 W. 14TH ST. near Burlington. Adults. No pets. $65.

828 SO. NORMANDIE, upper south 5-room, 2 bedrms., high class, gar., $95. Adults.

HOLLY, 4960 Sunset Blvd. 3 rms., new, $77. Phone, garage.

$50—4-room upper flat, W. Adams district. 1157 W. 27TH ST.

$65, UNFURN. 3-rm. flat. 1614 S. WEST MORELAND.

$53. 4-room flat, oak floors, garage, near West Adams. 2630 HALLDALE.

TO LET—FLATS— Unfurnished

West and Northwest

[illegible]

TO LET—HOUSES— Furnished

West and Northwest

[illegible]

TO LET—FLATS— Unfurnished. West and Northwest. JUST COMPLETED. 4 rooms and bath... 1751 WESTMORELAND BLVD. 1 Block West of Hoover. [illegible]

TO LET—HOUSES— Furnished

West and Northwest

OUR RENTAL DEPARTMENT is in constant touch with all desirable locations in the Hollywood, Wilshire and West Adams sections. We can offer:
Furnished houses and flats, $90 to $700 per month.
Unfurnished houses and flats, $65 to $400 per month.
CALL MRS. KNOTT. THE WILLIAM WILSON COMPANY "Over 35 Years of Service." 626 South Western Avenue. Dunkirk 2015.

NEAR STATE UNIVERSITY. BEAUTIFUL BUNGALOW. 5 rooms, 2 bedrooms, library, breakfast room, tile bath, shower, sink, floor furnace, imported rugs, Victrola, silver, linen, etc. Real home. $200 mo.; lease or lease. Call today. 856 EDGEMONT ST. Heliotrope Drive car. 595103.

6-ROOM bungalow, long or short lease nicely furnished, $75 a month, phone, garage, large yard, fruit trees and flowers, 1 block to Echo Park & Hollywood car line. Dunk. 4464. 916 N. BONNIE BRAE.

HOLLYWOOD RENTALS. Furnished and unfurnished houses, flats and bungalows. Call Miss Hayhurst. THE FRANK MELINE CO., INC., 6777 Hollywood Blvd. Holly 0781.

MRS. CARR. HOLLYWOOD RENTAL SPECIALIST. Furn. or unfurn. We meet your needs. 6003 HOLLYWOOD BLVD. Hollywood 7409 or 433[illegible], call for appointment.

$95—3811 W. 23RD ST., near 3rd ave. Very attractive completely furnished 4-room bungalow, telephone, garage. 769-791.

TO LET—Holly. Beaut. 7-rm. mod. home completely furn. Oriental rugs, mahog. furn., cut glass. 1541 N. GARDNER. Holly. 1959.

ATTRAC. 7-rm. bung., excellent loc., piano, gas furnace, bkfst. rm., 2 bedrms., garage. $90, and gar. Ph. 56[illegible]. 239 S. HARVARD BLVD.

MOST attractive furnished 5-rm. and 6-rm. houses. Best part of Hollywood. 2199 SYCAMORE AVE. ½ blk. west of Highland. Ph. 477031.

7-RM. bung. furn. $150; unfurn. $115; garage. 111 S. CORONADO. 51260.

BEAUTIFUL bungalow, everything new, 2 beds, adults, walk. dist. 1115 1-4 W. 4th.

MODERN 4-room furnished home. 822 N. ARDMORE. Hollywood 8746.

NEWLY furn. 5-rm. bung. 2111 BUDLONG AVE., bet. 21st and 22nd sts.

BEAUTIFUL bungalow, everything new, 2 beds. Adults. Walk. dis. 1115 1-4 W. 4th.

5-ROOM unit. 6733 Franklin Place. Phone 479132.

$115. 5 ROOMS, sun room, nicely furn. 158 N. ALEXANDRIA. Dunkirk 1878.

$37.50, BEAUT. bung., new for 2 adults. Vermont car. 1469½ W. 29TH ST.

South and Southwest

5-RM. furnished stucco bungalow, garage, nice yard, fine neighborhood. Owner at property after 10 a.m. Phone UNIV. 7288. 1860 W. 42ND PL.

FURNISHED house, 4 rooms furnished, garage, private home. Moneta car ½ block. Adults. 377 W. 47TH PLACE.

900 WEST 37TH STREET, near U.S.C. and Park. Attractively furnished 4 rooms. 2 double beds, garage.

8-ROOM house, newly decorated and furnished. Lease. Reasonable. 3435 S. FLOWER.

NEW, 5 rooms, 2 bedrooms, nook, garage, nicely furnished with new furniture; $75. Phone MRS. ROEMER, Ver. 8140.

TO LET—$60, furnished 4-room modern bungalow and garage. 3420 TALLMAN ST., near Vermont and Jefferson.

$60 FURN. mod. 4-rm. bung. 2 beds, garage, water paid. 3425 TALLMAN, nr. Vermont and Jefferson.

COMPLETELY furn. beautiful bungalow, 4 rooms, 2 beds, $65. 1627-B W. 51ST. Vermont 0697.

4 ROOMS, bath and dressing-room, between 2 car lines. $55. 4427 S. GRAMERCY PL. Ver. 3879.

½ DOUBLE bung., furn., 4 rms. and linen, 2 car lines and school. 533½ W. 52ND PLACE.

4 ROOMS AND GARAGE, FURNISHED, $55. All modern, clean and all nice shape. Apply 622 W. 70TH.

TO LEASE—½ double bung., 5-room furnished, garage, phone in. At 1312 W. 41ST ST. Vermont 5369.

NICE new furn. duplex and garage. 2 car lines. 715½ W. 57TH ST.

NEW 4-ROOM furnished bungalow, 600 W. 51ST ST.

NEW 4-room house in rear for couple or 2. 4319 DENKER AVE. Ver. 5775.

COUPLE will share bungalow with couple; piano, garage, $45. PH. UNIV. 4006.

6-ROOM furnished bungalow, 2 bedrooms, garage. Adults. 1862 W. 55TH ST.

$65. EXCEPTIONAL 4-room doll bungalow, 2 beds. 213 W. 47TH PLACE.

ATTRACTIVELY furn. 4-rm. bung. Phone in. $67.50. 3771 S. VAN NESS.

BEAUTIFUL bungalow, newly furnished, 2 beds, off Figueroa. 543 W. 41ST DR.

2 MOD. new bungs. furn. 2 beds. $65 and $70. 4255½ S. NORMANDIE.

½ BUNG. furn. except dishes & bedding; mod. $55. 3908 S. ST. ANDREWS PL.

6-ROOM modern bungalow 4 car lines. 459 W. 41ST ST.

NEW four-room furnished house. Adults. $60. 822 W. 58TH PL.

BEAUTIFUL bungalow, completely furnished, 7 rooms, garage. 3910 DALTON.

MOD. 5-rm. elegantly fur., $75, nr. car line. 113 BINFORD ST. Inglewood. Ph. 381.

East and Southeast

"WOOD MOOR," tourist comfort court, 2 and 3 room furnished cottages with garage. 5808 COMPTON AVE., just of Slauson.

NEW 3-rm. nicely furnished bungalow, $45, adults. 1119 E. 64TH. Goodyear Park. Ver. 7518.

MODERN 4-room bungalow, $50 a month. 3708 S. ADAIR. Phone 291-585.

4-ROOM bungalow. Adults. 432 E. 37TH ST.

NEW 4-rm. house, completely furn. $55 mo. 1149½ E. 52ND ST. Adults.

5 ROOMS, modern conveniences, new. 1994 CALZONA ST., off Whittier Blvd.

4-ROOM house, $45. 1826½ E. 61ST ST.

North and Northeast.

TO LET—5-room bungalow, partly furnished, all modern conveniences and garage. Call 5605 HUNTINGTON DRIVE. Sierra Vista Station.

4 RMS., sleeping porch, for couple, modern, overlooking Franklin High. Piano. Owner's room has separate entrance. $50. 5669 RAPHAEL. Gar. 4219.

TO LET—BUNGALOWS In Courts

TWO-RM. BUNGALOWS, BATH, GARAGE, PARTLY FURN. NEW. $35 MO. 61ST PLACE AND CENTRAL AVE.

CLYDORA CT., Kingsley Dr. and Fountain ave. 2 large rms. beaut. furn. 2 beds. Modern, garage. PH. 435533.

GRAND new beautifully furnished, 3 rooms, breakfast nook, between 2 car lines. $70. 1546 6TH AVE. Pico car.

FURNISHED front bungalow. 1072 W. 21st st. $36. Garage $3 if wanted. Key at 1074½ W. 21ST ST.

$65 BEAUT. 4-rm. colonial bung., complete furn. except linen. Will lease. 1062 N. NORMANDIE. 416336.

LARGE, new 5-room bungalow, beautifully furnished, garage. $90. Moberley court, 935 W. 30TH ST., off Figueroa.

712 N. ST. ANDREWS PL. Beautiful new 4-rm. court, completely furnished. $85. 472-341 or DUNKIRK 1709.

1664 SO. LAKE. Completely furn. bung. in attract. court. Adults. DREXEL 7586.

$60—Bung. new beautifully furnished bung., for 2, close in nr. Angeles Temple, 3 car lines. 444 N. BELMONT.

$65—PRETTIEST bung. court in city, beautifully furn. 4 rooms. 830½ S. BERENDO, 2 blocks west Vermont.

NICELY furnished 3-room and bath, close in quiet court; adults; $65. 1316 WINFIELD, near 11th and Menlo.

410 N. NORMANDIE. $75. New and beaut. furn. bung., 3 rms., tile bath, also 2 unfurn. beaut. loc. Oakwood nr. Beverly.

SUDBURY AVE., 664½, Sunrise Court, furn., 3 rms., tile bath, sink. Walking dist. W. 9th car.

NEWLY furn. 4-room cozy modern, near 10th ave. and W. Adams. $75. 4032 W. 27TH.

$60 CAHUENGA 1254. 3-rm. unfurnished bungalow; lt., ph. and water. Two separate bedrooms. HOLLY 6914.

HOLLYWOOD—5408 FOUNTAIN AVE. Just completed, elegantly furn. 4-rm. bung. Gar. Phone. Mod. Reasonable.

CLOSE in unfurn. elegant NEW detached steam bung., accom. four. 204 W. 42ND PL. Moneta car. 763-380, evenings.

2 4-ROOM flat in court, also 4-rm. bung. both partly furnished. No garage. 825 W. SANTA BARBARA. Univ. 5062.

FAIRFAX COURT. New, elegantly furn. 3 rms., with garage. 1235 FAIRFAX AVE. 478111.

SMALL modern bungalow, 2 beds, clean, water paid and garage. $50. Apply 116 W. 58TH ST. 292145.

PARTLY furn. in court, 4-room bung., furnace, $60. 618 W. 46TH ST.

FOR RENT in court, 4-room bung., unfurnished, $55. 618 W. 46TH ST.

NEW steam heat, beaut. overstuffed furniture, walking distance. Fremont st. [illegible]

FURNISHED bungalow, 1658 N. KINGSLEY DRIVE. Holly [illegible].

NEW artistically furn. single, double apt., all facing street. Rent reas. 4064 W. [illegible]

HIGHLY modern beautifully furn. 4-room bungalow, garage. 1450 W. 39TH ST.

4 rooms, built-in features; modern. 1118 W. 60TH PLACE.

HOLLY—5169 Fountain ave. beaut. furn. [illegible] bung. Adults. Ph., gar.

[illegible] furnished stucco bung., single, garage. 1132 W. 39TH ST. [illegible]

JUST completed, 4-room unfurnished separate bungalow in 7-unit court; tile bath and sink, shower and instantaneous hot water, furnace heat, large bedroom and extra bed. Hardwood floors throughout, real fireplace, bus, yellow and red car service. 751 NO. GRAMERCY PLACE.

JUST FURNISHED. Everything brand new, 2 lovely rooms, tile bath, tile sink, breakfast nook, Murphy bed and a real bedroom. Accommodations for 4 people. Come now and see it before it is gone, for you will surely want it. 1320 N. EDGEMONT, Hollywood. ½ block north of Fountain.

COURTE WILLOWBROOK. Near S.B.U.C., ½ block of Vermont, just opened; 4-room unit, elegantly finished, shower, tile bath, built-in ice boxes, dining alcove, overstuffed furniture. Wilton rugs. A real place to live; $90 and $100. 4520 WILLOWBROOK.

SUMMER RATES. New MISSION COURT, 1604 Arlington, bet. Washington Blvd. and 16th st., elegantly furnished, 3 rooms and breakfast nook, built-in writing desk, bookcase, tile bath and kitchen sink, overstuffed furniture, Wilton rugs, extra De Luxe wall bed.

WHERE $3500, EARNS $210 PER MO. Will sell my lease on bung. courts which has 19 yrs. to run and furniture in 10 units for $5000, $3500 cash, clears $210 per mo. Never a vacancy. Forced to sell or would never make such sacrifice. Call 293692.

MONTELEONE COURT. Hollywood's finest bungalow court. New, beautifully furnished. 26 units, (one vacant.) All built-in features, garages in connection. Rents $85 to $115. 1628½ N. NORMANDIE, bet. Sunset and Holly. Blvds. For manager ph. 593-764.

WAYNELAND COURT. Summer rates now on, $65 and $70. Newly furnished, 3-room bungalows. All conveniences. Near 5-cent car line. Take Crown Hill car. 628½ N. VIRGIL.

NEW DELEVAN COURT. $100 AND UP. JUST OPENED. 4-room individual bungalows, eleg. furnished. Finest in city. Oriental rugs, phones in. ½ block from C car. 318 S. WITMER. Phone 582-857.

BEAUTIFUL new eight-unit court. 3 rms. and bath each. Tile baths and sinks. Hardwood floors, screen porches. Everything convenient. $50. 54TH AND MONETA. Inquire 1304 W. 54TH ST. Ph. Vermont 1131.

4063 OAKWOOD AVE. Heliotrope car. Individual bung., 2 bdrms., breakfast nk., tile sink and bath, garage, handsomely furnished mahog. and wicker. $100-$110 per month. Apply 4063 OAKWOOD.

POPULAR GARDENS. At 1368½ N. Virgil ave. Nice, new double apartments, handsomely furn. Splendid surroundings; block from Sunset Blvd., just off of Fountain, and car line, to downtown. Rent $65.

$55—DOUGLAS ST., 1115—Close in, C car to Kensington pl. or Sunset blvd. cars. Just completed, 4 rms. each. Wonderful view. Built-in features, ice boxes. Tiffany walls, gar. Strict up to date. [illegible]

GORIGNY COURTS, near Westlake Park. furnished and unfurnished 4-room bungalows, hardwood floors, garage, tile bath, breakfast nook and telephone. 1815½ OCEAN VIEW AVE.

A DANDY new nicely furnished bungalow in a swell court, near Glendale blvd., 15 min. to Bdwy., near car and stores. Adults. Reasonable. 2230 EWING ST. Drexel 1953.

BEAUTIFULLY furn. 3-rm. bung. in court. tile bath & sink, overstuffed furniture, Wilton rugs. A complete home in every detail. Take Echo Park car on Hill St. to 1462½ ECHO PARK AVE. Dunk. 7900.

$75 AND $80, beautiful Casa Linda. New, elegantly furnished, 3 rooms, 2 beds, tile bath, shower, Santa Monica Blvd. or C car or Vermont bus. 4447 WILLOWBROOK AVE.

5 ROOMS, individual bungalow, 2 bedrooms, breakfast nook, back porch and yard, garage, tile sink and bath, mahogany and wicker furniture; 15 minutes to town, Heliotrope car. 4063 OAKWOOD.

MONTH FREE RENT with 6 mo. lease. Only $75 a mo. Cozy bungalow court, all new and ready. Everything beautifully furnished. You must see it. S.E. corner VIRGIL & FOUNTAIN. 434[illegible].

CASA HERMOSA COURT. 1213 SO. SERRANO AVE. Just completed, beautifully furnished. Large living room, bedroom, extra bed, kitchen, bkfst. nook.

BUNGALOW COURT APARTMENT. New, modern in every particular. Singles, doubles. Special prices to permanent business people. Central Hollywood. 6225 DE LONGPRE.

NORWOOD COURT, for rent furnished, attractive, up-to-date, four-room bungalow. Every convenience. Off Beverly Blvd. 328 N. NORMANDIE PL. Phone Dun. 5351.

$65-$70—PLYMOUTH BLVD., 1251 S. Brand new bungalow unfurnished, built-in features, wonderful neighborhood, ½ blk. from Pico car.

EARLCOURT. 3 rooms, fully, artistically furnished. West Hollywood, garage, telephones. $75 & $80. 1243 FAIRFAX ave. 470-571.

JUST completed, richly furnished bungalow court. Tile bath, automatic heater, Wash and 16th st. car line. 1604 S. ARLINGTON.

YELLOWSTONE COURT, 5149½ De Longpre ave. Hollywood. Elegantly furn. 3-room bungalows, 2 bedrooms, phone, garage, $90 to $100. PHONE 435333.

5 ROOMS, strictly modern, double bungalow, newly finished, 3216 San Marino. Owner phone 436213, or apply 3204 SAN MARINO. $70.

ELLENDALE COURT. Beautiful newly furnished 4 rooms, garage, shower, bath, automatic heater, $80. Beacon 3990. 2905½ ELLENDALE PL.

TWO 3-room newly furn. bungs., modern, up to date. 4219 W. 29TH ST., one block south of Adams, between Bronson and Mt. Claire. Univ. 0506.

NEWLY furn., complete 3-rm. bung. in court. 2 bedrms., phone in, garage, near 9th st. car. 1 blk. Westlake Park. 816 S. CARONDELET. Dunk. 4869.

CROWN CREST TERRACE. 601 LOMA DRIVE. FURNISHED BUNGALOWS FOR RENT. E. J. CLARK. PHONE 513-29.

ATTRACTIVE homes of 3 rooms and bath, beautifully furnished in new overstuffed. Court just completed, off W. Adams on Redlands at 28th. Adults only.

PRIVATE court, new, $65 and $70; beautifully furnished 3-room bungalow, every convenience, extra bed, garages; 2 car lines. 3102 HARVARD BLVD.

3 ROOMS, furn. New. Children welcome. $55. 2878 S. WESTERN AVE. Univ. 0623.

3 ROOMS, furnished, 2 beds, bath, Buckingham Court. 7280 Fountain ave.

BEAUTIFUL 3-rm. furn. bung. in new ct. Extra bed, gar., $55. 251½ W. 70TH.

TO LET—HOUSES— Unfurnished

West and Northwest

NEW 4-room modern stucco near L. A. High, end of Pico st. car line. 1191 MULLEN ST.

$50—CORONADO, 1026 N.—New 3-rm. duplex, tile open firepl., tiffany walls. DREX. 6438. Adults. Close in, flowers.

4-RM. house in E. Hollywood, $50, partly in rear, but faces drive and open on all sides. 471806.

$75—GARDNER AVE., 849. Brand new. ½ dble. bung., 5 rms., gar., everything mod. 1 or 2 children. Phone 820328.

½ 4-ROOM new, extra bed, tile sink, bath, screen porch, garage. 1523 TALMADGE AVE.

½ DOUBLE 4-room new modern bungalow with garage, $65 per month. 1628 LAFAYETTE ROAD. Vineyard car.

7958 FOUNTAIN AVE., $75. 4-rm. double, new shower and bath, garage. Adults. ANGELUS 8190.

FOR RENT—½ new double bung. 1451 SCOTT AVE. west on Sunset to Portia st., 1500 block, north 2 blocks.

FOR RENT—strictly modern stucco flat, 4 rms. and sun parlor, near 2 car lines. Adults. Inquire 1447 ALLISON AVE.

NEW 3 rooms and sleeping porch, lower duplex. 173 S. HOOVER, with garage, $115. DUNK. 5041.

NEW 5-room double stucco, screened porch, automatic heater. 6c fare, adults, $50. 1212 MANZANITA ST.

FROM GARRET TO CELLAR IN ONE DAY. Windows, wdwk. cleaned, firs. wax. THE ACME CLEANERS. Metropol. 1636.

HOLLYWOOD—1822 Formosa, upper duplex, 5 rms., 2 bedrms., tile bath, sink, bkfst. nook. New. Ph. owner, 435280.

SIX rooms, Tiffany finish, exclusive district, first time rented, $115 mo. 7068 HOLLYWOOD BLVD. Phone 475201.

4-RM. cottage, 1469 S. NORTON, 2 bdrms., $55, adults, beaut. loc. PH. 760063.

BEAUTIFUL NEW STUCCO HOME. 5 rooms, near school, stores and car. $75 mo. 2920 10TH AVE. Ph. 74940.

$75—1220 KENISTON AVE. One-half brick duplex, 5 rooms; 2 bedrooms. L. A. High district. Adults. No pets.

BEAUT. 4-rm. bung., all built-in features, gar. Take Vermont car, get off 20th, walk 1 blk. E. 2025 AUBREY ST.

BEVERLY HILLS—5-room double bungalow just completed, sun room, tile bath and sink, breakfast nook, garage. PH. 451210.

NEW modern 5-room dble. bungalow, nr. school, adults pref. South on La Brea from Wilshire. 1248 REDONDO BLVD.

$65—For 5 large rooms and garage. Telephone MISS McCONNELL, 6815 Hollywood Blvd. 478-702.

SEPARATE 5-room bungalow, breakfast nook, 2 bedrooms, pract. new; garage. [illegible], 437639.

TO LET—Or Lease—5-room cottage, 807 S. UNION AVE. In fine condition. Shown afternoons, beginning Monday.

4 ROOMS, BUILT-IN BED, SCREEN PORCH, LIGHT WOODWORK. DREXEL 4548. DREXEL 4942. GARAGE.

KENMORE AVE. ½ block south of Hollywood Blvd., bungalow, 5 large rooms; garage. PHONE 595297.

3 ROOMS, new, 1237 FAIRFAX, Hollywood; $55. 436659.

4-ROOM strictly modern bungalow. Close in. $40. 237 NO. ALVARADO. Drexel 9418.

TO LET—HOUSES— Unfurnished

West and Northwest

LOVELY Spanish bungalow, 2 bdrms., fine location, in Central Hollywood, close to schools and car line. Children welcome. Only $75.
Seven-room corner bungalow, 3 bedrooms, breakfast room. A real home. $125 per month.
We have many more good listings in courts, flats, apts. and houses. Call Rental Dept., ROBERT BUCHTEL, Real Estate. 1243 N. Vine st. Holly 5488. Open Sunday.

DUPLEX of 6 ROOMS IN WILSHIRE DISTRICT, 3 bedrooms upstairs, all built-in features, Tiffany painted walls; tile bath and separate shower; breakfast nook, garage. It's a home that has to be seen to be appreciated; no objection to children, rent $100 month. Inq. 468 N. NORTON AVE., between Beverly-Melrose.

$75—4510 W. Fourth, near Van Ness, beautiful new stucco flats. Gas furnace, 1 bedrm., 1 dis. bed.
$250—Wilshire section, 10-rm. 2-sty. unfurnished house; 6 bedrms., 3 baths. Suitable for subletting. Call 567-459. HOWARD & BOSWELL, 3461 W. SIXTH.

ON RAMPART BLVD. NR. WILSHIRE—Attractive 10-rm. residence, ideally situated for high-class boarding house. See 668 S. Rampart; rent $250 monthly, including 6 garages. LIND-DeHAVEN CO. Bank of Italy Bldg. Ph. 879-156.

FOR RENT—4 rooms, unfurnished, Normandie type plastered bungalow, very close in, wrought iron fixtures, large fireplace, arched ceilings, one bedroom, laundry porch, garage, built-in colonial cupboards in dining room, lawn and flowers cared for, rent $80. 290 S. CORONADO.

FOR RENT. Unfurnished lovely bungalow in foothills, 3 bedrooms, 2 baths, garage, view is wonderful, 5 minutes from Hollywood Blvd. $135. Call MRS. MOODRELL. 6506 Hollywood Blvd. 474103.

IF you want to rent a bungalow, a flat or an apartment in Hollywood, our list includes them, furnished or unfurnished at prices that will fit you. Call at our office. CHAPMAN-FOLLIS REALTY CO., 6057 Sunset Blvd.

$100 per month, 6-room duplex. 1782 N. ALEXANDRIA. 3 bedrooms upstairs, tile bath, living-room, dining-room, kitchen, breakfast nook and lavatory downstairs; beautiful home, garage, phone installed. Call 590-740 or 477-355.

TO LET—Avoid fruitless hunting for the house you want. Come to BARKER BROS., 724 S. Bdwy., for reliable free information. Listings of 200 agents from which to choose.

GLENDALE—5-rm. thoroughly modern 5-room house and garage. $70 per month. No children. Brand new house. EDWIN A. DOUGLAS, 601 Stock Exchange Bldg. Phone 882-180.

FOR LEASE—Modern 6-room house, large living room, cathedral ceiling, studio window, storage room, phone and garage. Wonderful view. Phone for appointment. 483-749.

BEAUTIFUL new dble. bung., 5 rms., just completed. Open today, near schools, cars, etc. $82.50 and $85 on lease. Seeing is renting. 4017 W. 22ND PL., east of Bronson. 590560.

$110 MONTH. French colonial, plaster exterior, 5-room bung. with open fireplace, hdw. floors, tile bath and kitchen, garage and storeroom, gardening included. Owner on premises. 288 S. Coronado.

BEAUTIFUL, high-class 6-room residence, half block north of Hollywood Blvd., 3 large and small bedrms., den, tile bath. Almost new. Fine location. $160. 6031 HOLLYWOOD BLVD. Holly 4866.

1726 N. ALEXANDRIA, south half of 4-room bungalow, elegant in every respect. Batchelder tile mantel, exquisite fixtures, extra bed, tile sink and bath, dainty nook, garage, $85 month.

OPEN TODAY— 1567½ SO. HARVARD. 4-room bungalow near car and stores. Telephone installed. Call MR. PETTY, 572-071.

10-ROOM HOUSE. 229 SOUTH RAMPART. RENT $200. CLOSE IN.

HOLLYWOOD—Unfurnished 6-room bungalow, 3 bedrooms, phone, garage, delightful location. Children welcome. $100 per mo. 598-509.

$350 MONTHLY. Magnificent 9-room house southwest corner Wilshire and Plymouth Blvd. Call CHAS. or LEO BERGIN after Sunday. 575011.

WESTLAKE dist., ½ new double bungalow, 5 rooms, garage, up to the minute; $75. 2 blocks north Ocean View and Alvarado. 2216 VALLEY ST.

ONE-HALF double bung., 4 rms., hardwood floors, tile bath and sink, garage, near L. A. High School and grammar school. 1045 TREMAINE ST. 564317.

FOR RENT—5-room bung., garage, telephone. 6028 CARLOS AVE. Examine by appt. with ROBERT YOUNG. Phone 597537; residence, office 826460.

BEAUTIFUL 5-rm. double bungalow. New, N.W. cor. Waring and Vista. Open 10 to 4. Garage. Water paid. $75. OWNER, Holly. 7408.

HOLLYWOOD, 1266 Vista, beautiful stucco, ½ dble. bungalow, 4 large rooms, extra wall bed, very artistic, strictly modern, Tiffany walls, adults only.

$55, BEAUT. 5-rm. unfurn. bung., hdw. floors, tile bath, sink, automatic water heater. 426 1-4 N. ARDMORE. Phone Holly 2245.

2 LARGE bedrooms, spacious living rooms, real fireplace, patio, lawn, garage. Phone. Immediate possession. Lease. 4721 CLINTON. Holly. 6870.

$125—6 rooms, new stucco duplex, 3 bedrooms, 2 garages and breakfast nook, very desirable. Apply 641 N. BEACHWOOD DR. Holly. 7642.

HIGH AND HEALTHFUL— Half of duplex, 4 large rooms, 2 small beds, ½ blk. C car. DUNKIRK 2538. 446 No. Rosemont.

HOLLYWOOD RENTALS. 435-258. PHONE 439277. NEW LISTINGS DAILY. MRS. SIMMONS, 1614 CAHUENGA AVE.

RIMPAU Hill, nr. L. A. High. New dble. bung., 4 rms. [illegible] $65. New attract. 5-rm. duplex, [illegible] $85. B. A. GREENE, 1201 Harcourt.

6 DANDY rooms, new duplex, 3 bedrooms, cor. of Romaine & Harvard. MR. WISE. Holly 4151. Office address 482 N. Western.

NEW duplex, 5 rooms, shower, modern in every way, beaut. outlook. $115 mo., gar. 1917 N. MARIPOSA ST. Phone [illegible] between 9 a.m. and 6 p.m.

$85—HOLLYWOOD. Beautiful new 5-room dbl. bung. 2 blks. from Santa Monica Blvd. Bll. in feat. 807 HUDSON AVE. 434243.

$75—3 bedrooms, living, dining, kitchen, bkst. nk., garage; new. 727 Lillian Way, near Wilshire Country Club, off Melrose. Adults. HOLLY 1312.

NEW 5-rm. stucco, breakfast nook, storage rm., garage. Lovely view, 1½ blks. street cars, 6c fare. Rent. $60. 597-696.

$50—4-ROOM unfurn. bungalow, new, modern and close in. MRS. KENNARD. 821-166.

ECHO PARK, near McPherson Temple, large 5-room house, rent $70. Apply 1717½ PARK AVE.

6-RM. house, 4 bedrms., slp. pch., bkfst. nook. Hdw. floors, gar. See OWNER on prem. 1 to 5. 942 S. Normandie.

BEAUT. new bung., 4 rms. and bath, tile sink and bath, automatic water heater. One child allowed. 596-067.

$50—WEST BLVD., 2542—New 3-rm. dbl. bung., built-in feat. Extra bed. Close to stores and W. Adams car. PH. 363-165.

740 N. ARDMORE, ½ stucco dble., 4 lg. lovely rms., gar., nicely loc. Adults. Nr. S.B.U.C.

FOR RENT—½ double bungalow, 4 rooms, garage; best part of Hollywood. 4481 AVOCADO ST.

$50—4 ROOMS 2 bedrooms, garage, good condition, close to school, store and cars. 2604 W. 12TH. 769470.

KENMORE AVE., ½ block south of Hollywood Blvd., bungalow, 5 large rooms, Garage. PHONE 595297.

1286½ SUNSET BLVD., the best modern new 5-room bungalow for $40, hardwood floors, high oven gas range.

HOLLY. bung., 7 rooms, 3 bedrms., built-in shower, d. garage, lease, $90. ILES RODGERS REALTY CO., 433846, 430339.

4-ROOM unfurn. bungalow, between Fountain and Sunset. 1340 N. CATALINA.

4-RM. modern house, with or without garage. Adults. 1865 W. 22ND ST.

6-RM. cottage with garage, 154 W. 21ST. Rent $75. PHONE 477002.

ATTRAC. 7-rm. bung., sgle. or dble., gar., adults; reas. 107 S. DILLON. H car.

5-ROOM house, garage, good location, $55. PHONE 471484. 1734 Ogden Drive.

$90—5-ROOM modern bung., phone installed, garage. Wilshire district. 436924.

1807 BATES AVE., new 3-rm. bung. in ct. $45; nr. Sunset and Fountain. Adults.

NEW 6-rm. duplex, 3 bedrms, 2-car garage. 240 N. IRVING BLVD. Ph. 438-001.

LARGE modern 4-room duplex, garage, beautiful view. 1608 LUCILE AVE.

3 ROOMS and bath, in duplex, near Pico and Vermont. BEACON 3212.

TO LET—4-room bungalow, extra bed, garage, $65. 2485 BEACHWOOD DRIVE.

COSY 4-room modern cottage, adults, $60. 5961 MELROSE AVE.

NEW attractive duplex. 4416 VICTORIA PARK PLACE.

4-ROOM house, large screen sleep. porch. Inquire SINGER, 422 N. Fremont ave.

HALF new double bungalow, garage, $55. GRANADA REALTY CO., Holly 1448.

TO LET—½ double bungalow, rent $50, 3 rooms, bath. HOLLY 3760.

VERY little furniture required, 2 adults, gar., $50. 420 W. 31ST ST.

FOR RENT—5-room lower duplex and garage. 1184 N. BERENDO. 596246.

HOUSE for rent, 1817 S. BERENDO. Call 820528.

BEAUTIFUL 7-rm. unfurnished bungalow, 1655 NORMANDIE, nr. Hollywood Blvd.

373 N. WINDSOR BLVD. ½ DOUBLE BUNGALOW, 4 RMS. HOLLY 0543.

CORNER side of double stucco 4 rooms. $60. 2643 BUCKINGHAM RD.

6 ROOMS, 3 bedrooms, $100. 713 N. NORMANDIE. Heliotrope car. PH. 437276.

7 LARGE rooms, 3 bedrooms, $150 mo. Near 8th and Western. Adults. 560639.

$55, ½ double bung., 4 bedr. rms., gar. 1 blk. Pico. PHONE 763048.

TO LET—HOUSES— Unfurnished

West and Northwest

DOUBLE bungalow, just completed, 4 rooms, interior attractively finished in gray, $65 including garage. Reduction in rent for care of premises. L. A. High district.
Call MRS. THOMPSON, with MEEKER & STONEY, REALTORS. 2902 W. 6th st. Phone Dunkirk 8017.

7-RM. house, Westlake dist., 4 large bdrms., splendid house, all hdw. floors, rent $150. 2823 W. 8TH ST., between Hoover and Vermont.
C. F. OWEN CO. 3506 W. 3rd st. Drexel 6885.

HOLLYWOOD. Duplex, just completed, 5 large rooms, very modern. Adults preferred. 506-934.

½ DOUBLE, 4 rms. dis. bed, garage. East Hollywood. 4350 KINGSWELL AVE.

7-ROOM house, newly decorated, garage. 812 S. CORONADO ST.

HOLLY ½ dble. bung., 4 rms., disap. bd. Gar. [illegible] POINSETTIA DR. Holly 3954.

½ DOUBLE bung., automatic heater, $40. Adults. 1238 S. BERENDO.

South and Southwest

5-ROOM house, big yard, gas, water, electric lights, $30 mo. Take Hawthorne car on Broadway to Lennox st., go 4 blocks west, ½ blk. south. 10007 INGLEWOOD AVE.

3 MOD. 4-rm. bungs. $45 & $50 with gars. On car line, good neighborhood, cor. Wilton Pl. & Vernon. Key at 1716 W. VERNON AVE.

FOR RENT—Modern bungalow, unfurnished, $45 per mo. 3992 Halldale near Santa Barbara ave. F. C. HOCK. Univ. 4895.

½ DOUBLE bungalow, 4 rooms, garage, $50. Corner Wilton and 57th. See OLIPHANT, 1820 W. 54th.

$60 MO., 6-room modern house, garage, on car line nr. business center, Inglewood. 218 E. HILLCREST. Children welcome.

BEAUT. new double 4-rm. bungalow, garage. Tile bath, kitchen, well located. 4504½ S. NORMANDIE. Univ. 2839.

4 ROOMS, BATH AND GARAGE. $45. PHONE 870-178 AND VERMONT 9071.

$55—UNFURNISHED south side double bung., strictly modern, close in and garage. 5720 S. ST. ANDREWS PLACE.

2ND AVE., 4426—½ new dbl. bung. 4 R. and in-a-door bed, artistic finish, tile sink and bath, shower bath, garage.

½ DOUBLE bung. in court 3 rm. garage, shower, automatic heater, built in features. $45. 6318½ S. HOOVER.

HALF new double bungalow, 4 rooms, all built-in features; garage, adults. $55. 1155½ W. 58TH PL.

NEW dble. stucco, 5 rms. tile bath. bkfst. nook, 2 bed rms., gar. 5022 DENKER AVE. Grand Ave. M car. 1¼ blks. S.

4-ROOM house, 1 acre of ground; $35 a month. 1435 W. 112TH ST., corner of Russell ave. Holly 0258.

FOR RENT—Unfurn., April 1, 7-room bungalow, 3 bedrooms, 4300 DALTON AVE. Phone University 0155.

3 ROOMS and bath, large screen and sleeping porch, breakfast nook, reasonable. 932 W. 76TH ST.

FURNISHED stucco 4-room strictly modern, fronting ocean, $40. Children welcome. OWNER, 129 20th st., Manhattan Beach.

HALF dbl. bung., built-in features; garage, near car line, 719 W. 57TH ST.

MOD. 4-room bung., dbl. garage. 1439 W. 84TH PL. Ver. 2760.

6-ROOM house, unfurnished, with garage. 1242 W. 51ST ST.

$50 BRAND new 6-rm. bung. hdwd. fls. throughout. 135 W. 104TH.

½ DOUBLE, 4 rooms, bath, modern; adults only; $45, garages $5. 1356 LEIGHTON.

FOR RENT—5-rm. house and gar. $50. Adults. 708 W. 80TH ST.

UNFURN. 4-rm. mod. with gar. $45 mo. 821 W. 52ND ST.

4-ROOM, bath and screen porch, Western ave. at 113th st. $25 month. 298948.

6-ROOM bungalow partly furnished. 1425 W. 37TH PLACE.

FOR RENT—5-rm., garage, 3837 WALTON AVE. Permanent. Adults. $50.

THREE room house with garage, $35 mo. at 1525 W. 59TH PL.

SNAP, 5907 MONETA AVE. 4-room, allow children; big yard, only $40. Ph. 29106[illegible].

$45—847 W. SIXTH ST. Nearly new 3-room bung., bath, gar. 844706. Vacant 15th.

BEAUTIFUL front, 5 or 7-rm. bung. nr. Grand Ave. car. 715 W. 47TH ST.

3-ROOM unfurn. cottage with bath. Inquire 3740 THIRD AVE.

DOUBLE bung. 5 rms. Gar., near carline, adults. 5420 S. VAN NESS.

$75 MO., 5 r. mod. r. bung., nook, gar. Basement. Will lease or sell. 3715 7th av.

4 RMS., 2 beds, strictly mod. 610 WEST 51ST ST., nr. Figueroa. Main 1295.

NEW modern 4-room stucco house and garage. 6727 2ND AVE. Univer. 3222.

5-ROOM house for rent. 417 W. 73RD STREET.

$35—4-ROOM modern house, garage, corner of Grand ave. and 110th st. 298189.

4 ROOMS, bath, gar., Grand ave. and Dalton ave. cars. 4520 1ST AVE. Ver. 8308.

NEW 5-rm. bung., 1341 W. 69th st., gar., lawn cut, water pd. $65. Univ.-Fler. car.

3 ROOMS, bath, rear, gar., close schools, stores, reas. 3967 DENKER AVE.

East and Southeast

HALF new stucco duplex, hardwood throughout, Tiffany finish; shower, garage, all built-in features. Must be seen to be appreciated. 7018 MAKEE AVE.

½ OF new double bungalow, hardwood floors, built-in features, garage, 298707. Near Goodyear rubber plant.

4-ROOM house to employed couple with child; will care for child during day. CAPITOL 0677.

BEAUTIFUL colonial 5-rm. bath, garage, 958 CONCORD ST. E car. 760465.

$45—33RD, 502 E. corner Trinity—New. One block from 3 car lines. Adults.

VINE-CLAD bungalow, 3 rooms, next park, near high school. 1551 E. 29TH ST.

4-ROOM house, $35. 6411 LONG BEACH AVE.

412 E. ADAMS, new 4-room bung., 2 bedrooms, extra bed, tile bath. Rent reas.

5 LARGE rooms, tile sink and bath, modern, beautifully decorated. HUMB. 4818-M.

North and Northeast.

FOR LEASE—10 large rms. in 2-story house for large family, club house or sanatorium, unrestricted, $150. Owner on property at 2902 COLORADO BLVD., Glendale. Ph. Garfield 2144 or 4575 Santa Monica Blvd. Ph. 598[illegible].

HALF of 5-room cottage, large grounds, fruit trees and flowers. Near foothills. 5114 CORINGA DR., Highland Park. $50 mo. Garf. 3651.

TO LET—Modern 5-room unfurnished bungalow, 4088 YORK BLVD. Key next door. $65. Apply 210 DOUGLAS BLDG. Phone Metropolitan 4879.

FOR RENT—Or lease, in Highland Park, new modern 4-room double, built-in features, bed and ice box. Garage. $60. 155 S. AVE. 53.

FOR RENT—4-rm. mod. house, breakfast nook and gar., $50. 3539 CASITAS AVE. Cap. 4878.

JUST completed, 4-rm. house, pretty yd. Fine view. Adults only. No dogs. $50. THORNE ST.

SIDE new Spanish duplex, 5 rooms, $75, lease. First-class. Call at 1714 MISSION ST., South Pasadena.

$45—BUNGALOW apt. 4 rooms and bath, electricity and gas free, garage. 4948-A PASADENA AVE. TERRACE.

$70. 5 RM. & bath with garage. 5733 HUNTINGTON DR. 833587.

6 HOUSES 4 rms. each, Hillside, no children. 1885 ISABEL ST.

$30, 4 RMS. & bath, stoves & water, children welcome. 652 HAZARD ST.

FOR RENT—Unfurnished 4-room corner, stucco. 222 N. AVE. 63. $50.

TO LET— Suburban and Country.

BEAUTIFUL modern 10-room orange grove bungalow, best residential district, furnished or unfurnished, including 20 kinds family fruit. Would also lease with orange crop. OWNER, 715 West J st., Ontario, Cal.

FURNISHED 4-room house, foothills Sierra Madre, 5 blocks from P. E. Every convenience. Pure water with garage. $50; without, $45. WHEATLY, 306 Churchill Road. Phone RED 127.

FINE 60-acre fruit ranch, apricots, peaches, walnuts and grapes. Good house. Reas. rent. Address 1124 BLACK BLDG.

TO LET— Beach Property

FOR RENT— VILLA CITY VENICE. MOTORISTS' AND TOURISTS' PARADISE. WHERE CHILDREN ARE WELCOME AND EVERY CONVENIENCE AND COMFORT PROVIDED. 1, 2, 3 and 4-ROOM VILLAS Completely furnished for housekeeping at $30 PER MO. AND UP According to size. WINTER RATES NOW IN EFFECT. Stores, postoffice, library, etc., in connection. Shady paved streets. Pacific Ocean, Venice Pier, plunge, beach and promenade only 2 blocks distant. Southern California's most equitable year-round climate. AN IDEAL PLACE TO REST. COME TO VENICE. PHONE, WRITE OR VISIT VILLA CITY OFFICE. PHONE 611-43.

DELIGHTFUL room with private bath large house, ocean front, Venice, gentlemen only. 10 AVENUE 30. Tel. Venice 65328.

TO LET— Beach Property

WRITE to "Long Beach Tent City" for special spring prices. Housekeeping beach tents; ideal for tourists and vacation.

DETROITER court, Long Beach, 3652 E. 2nd. furn. apts. near ocean. 319800.

TO LET— Or Lease

Miscellaneous

GARAGE FOR LEASE. Will build to suit for responsible tenant. Good lease, reasonable terms. West Adams and Bronson. BOYCE-SEELY CONSTRUCTION CO. 411 Pac. Fin. Bldg. 825[illegible].

$45 UP. 5 stores at Tenth and Grand, 2600 sq. ft. Light mfg. Good ventilation. Light. Lease, remodel or subdivide to suit. See these low rental stores last. Lessor on premises, 7 a.m. to 7 p.m., 955 S. GRAND AVE. MR. GRAGG.

FOR RENT, FOR LEASE, FOR BUSINESS. Brick building, modern. Stores with apartments, in fast growing community; suitable for all kinds of business. Corner TWEEDY & ALEXANDER, Home Garden.

126x141 CORNER Western and 54th. Also 126x141 corner Western and Slauson; long lease or might build. R. D. LIST. 1031 Central Bldg.

2 GARAGES, 12x20. 710 W. 27TH ST. Beac. 7852.

HALL suitable for dances, meetings, lodges, etc. 5672 E. 1ST ST., Angelus 2765.

Stores and Shops

STORES AND SHOPS WEST SEVENTH STREET. 5-year lease on a few well-located stores, close to Westlake Park. Stores at $140, $165, $200, $225, $250, $265 and $275. One corner 27x84, $300. WEST SIXTH STREET NEAR FIGUEROA. We are making 10-year leases for stores in new 9-story PROFESSIONAL BUILDING, 6th near Hixel, at very advantageous rates, if secured now. Rentals from $160 up. See MR. FEISER.
LA RONTE & RANSOM CO., 1900 W. Seventh St. Phone 52107.

FOR LEASE— STORES AND LOFTS.

SPRING,	NEAR 6TH,	18x80 FT.
MAIN,	NEAR 5TH,	11x50 FT.
SPRING,	NEAR 6TH,	22x165 FT.
BROADWAY,	NEAR 4TH,	20x100 FT.
MAIN,	NEAR 4TH,	8x10 FT.
BROADWAY,	NEAR 4TH,	20x100 FT.
SPRING,	NEAR 5TH,	8x20 FT.
HILL,	NEAR 5TH,	12x28 FT.

LOFTS, SPRING NR. 6TH, 10,000 SQ. FT. LOFTS, 6TH NR. HOPE, 15,000 SQ. FT. LOFTS, HILL NR. 7TH, 7500 SQ. FT. DUSFLINGER. 511 Story Bldg. Phone 877172.

DOWNTOWN CORNER STOREROOM. This is an exceptionally good CORNER location, close in on Hope st. The size is 25x45 feet, and the price is considerably below any other corner in this central location. Call Mr. Barron. LAACK & WILLIAMS. 873641. 200 Pantages Bldg. 873641.

RESTAURANT. 6402 Hollywood blvd. cor. Cahuenga. 7500 square feet for exclusive basement restaurant 4½-year lease, low rent. Business Lease Dept. 24-hour service, west side store locations. BURTON & COMPANY. Western ave. at 10th street. 769331.

2 STORES LEFT. EXCEPTIONAL LOCATION. NEW PRODUCE BUILDING, OPPOSITE TERMINAL MARKET, COR. 7TH AND CENTRAL. SUITABLE FOR MOST LINES OF BUSINESS. EXCEPTIONALLY GOOD FOR AUTO ACCESSORIES, ETC. BDWY. 1959.

FOR RENT—For drug store, fine corner storeroom in woman's club building at Chatsworth. On main corner on through boulevard. No opposition. Reasonable rent. One of the best locations in vicinity of Los Angeles for drug store. See F. C. HAGEMAN, Chatsworth, Calif. Tel. 121-J-2, Owensmouth Exchange.

JOHNSON MUSIC STORE— 408 SO. BROADWAY. 20x110 with full size basement. APPLY TO OWNER, R. D. STACK. 528 Stack Bldg., 4th and Bdwy. Phone 826-393.

TO RENT—Store room, 28½x150, in center of Southgate, the fastest growing district between L. A. and Long Beach, suited for furniture business, none within 2 miles, or automobile painting and tops or any business needing floor space. $60. J. A. WENDELL, owner. 431141.

$45 MONTH, 1149 LA BREA AVE. ½ blk. from Santa Monica. Fine store, lease, splendid chance barber, shoemaker, notions, every one in block doing well. Investigate. Owner on premises 10-12 a.m.

FOR RENT—Small store, Hollywood Blvd., across from proposed $4,500,000 hotel. Phone installed. Ideal for real estate or bond, mortgage and loan company; office furniture can go with. 5912 HOLLYWOOD BLVD., near Bronson. 475051.

WESTLAKE DISTRICT. Three new stores, 5-year lease, won't last long. PAUL R. PHELPS. Suite 6, Seventh and Alvarado Bldg. Phone DREXEL 1522.

STOREROOM in new brick class C apt. building, wonderful location for tea room or delicatessen; facility for soda fountain. Good cook can make big money. Call Wilshire Place Apts., 2392 W. 7TH ST. Phone Dunkirk 2700.

FRONT basement space opposite new Mercantile Arcade, suitable for printer, tailor or office space. Heavy traffic. Cheap rent. Can furnish as much space as desired. Address L, box 563, TIMES BRANCH.

3 STORES, 6138 Pasadena ave., one established barber shop between grocery and tailor shop; others good for shoemaker, notions, etc. Gas, water, elec. low rent, $15 up. Red or yellow cars. FIRST MONTH'S RENT FREE.

SMALL room with partition, corner Pico and Western. Ideal place for drink stand, beauty parlor or grocery, 10,000 cars pass daily. Rent $50. 3092 W. PICO.

FOR lease, new corner store room for drug store, Sam Seelig market next door, wonderful new location, will give long lease. At 962 N. BRAND BLVD., Glendale. J. T. Dickman, Ph. 826864.

STORES FOR LEASE, BUSY TRANSFER CORNER, WASHINGTON ST. NEAR FIGUEROA. RENTS $100 PER MONTH AND UP. SEE OWNER. 701 W. WASHINGTON ST.

FOR RENT—Large store on Washington near Western 40x52, fine location for furniture, market, automobile salesroom, etc. BANNER STATE REALTY CO., 2080 Washington St.

2 FINE stores in new building just completed, 1215 East 7th, near Central. Splen. location, busy neighborhood. Reasonable rent. ARMER, agt., 335 Produce Bldg., 7th and Central. Bdwy. 1989.

ADAMS ST., WEST AND LA SALLE N.W. CORNER. NEW MODERN STORES. OWNER. PH. 568520.

STORE ROOM AT WASHINGTON AND HOOVER, SUITABLE FOR LIGHT MANUFACTURING. RENT $35 A MONTH. APPLY ON PREMISES, 1853 S. HOOVER, OR TELEPHONE OWNER, 368-272.

TO LEASE—BIG MARKET and store on Washington street. Wonderful location and attractive leases. CLARENCE URBAN, Washington st. at 3rd ave. 768-123.

NEW BRICK, 5-YEAR LEASE. 772 Crocker, 37x110, $300. 776 Crocker, 50x110, $275. F. M. SIMPSON, 453 S. Spring. 874088.

SEE this today, 10014 Moneta Ave. Storeroom about 18x50 ft., gas, water, lights, lavatory. Can live in rear. Lease only $25 mo. PHONE 70126.

BAKERY for rent, 2-year lease, $35 mo. Brick oven. Good for pie or cake bakery, wholesale. Garage. 2241 BRANDEN ST. Drexel 6259.

MODERN close C store, ready April 1, on Sunset Blvd., heart of West Hollywood; $150 first, $175 second, $200 third year. Address 2136 W. 25TH ST. 766424.

FOUR 1-story brick stores, cor. of Ord and Castellar, suitable for small manufacturing, 4 blks. from P.O. 225 BYRNE BLDG. Main 1982.

FOR LEASE—Space for fruit, vegetables and flowers, in new public market. Wonderful location. Cor. 9th and Union. Apply 1639 W. 7TH ST.

632 W. 6TH, bet. Grand and Hope, half or all of store, 18 ft. front, tile floor, double windows, suitable store or office. Reas. rent. 2 phones. MAIN 0447.

89TH and Moneta, the coming Broadway. Corner store, reasonable rent, good location for drug store or any business. OWNER, 254 W. 89TH ST.

STORE at 3411 Arlington ave. $35 mo. without phone, $40 with ph. Good for real estate, bakery, candy shop, etc. Call WAITE, 3411½ S. Arlington. 707382.

WILL RENT CHEAP— Two stores next to market. Corner Exposition Blvd. and Van Ness. See OWNER, 1680 Leighton ave. Univ. 4531.

FINE salesroom and garage, 1140 S. Olive. Rent only $350 per mo. DAVID H. McCARTNEY, 705 Story Bldg. Ph. 828144.

STORE in best shopping sec., Westlake dist., nr. Park. Lowest rental. DREXEL 8962 before 9 a.m. or after 6 p.m.

STORE rm. 20x70, Main at Washington. Inquire 128 W. WASHINGTON. 285-783.

FOR RENT—20x52 STORE, PARKS & WILSON, 3717 W. WASHINGTON.

STORE SPACE, GROUND FLOOR, reasonable. 248 S. BDWY. Mr. Brown.

STORE LEASES—MERRICK & RUDDICK, INC. 405 S. Hill st. 6681 Holly. Blvd.

FOR RENT—Space for beauty parlor with living room. 639 N. AVE. 64.

CORNER store, 32ND PL. & MONETA AVE. Suitable for any business.

FOR RENT—Or lease, store at 443 S. WESTERN AVE. All or part.

HALF OF STORE. APPLY 706 E. EIGHTH ST.

TO LET— Or Lease

Stores and Shops

SHAW & MERNIN. Owners of Westlake shopping Arcade, 7th and Coronado, offer the opportunity of leases at attractive figure—stores 20x84, 5-year lease, prices $90 and $110. Four stores out of fourteen available.
We also have a new building at 9th and Union, three stores out of nine available, on 5-year leases, at $110; size 16x20.
We also have some miscellaneous stores on 6th, 7th and 9th sts.
Loft near 7th and Flower, 50x140, at $400.
Our leasing dept. can give you satisfaction and can locate the following: Millinery, Furrier, Draperies, Dressmaker, Jeweler, Novelties, Lady Shops, Furniture, Rugs, Dry Goods, Optician, Restaurant, Beauty Shop, Cloaks-Suits, Tea Room, Dry Cleaner, Art Studio, Barber Shop, Gowns, Dancing Studio, Market. SHAW & MERNIN. 427 Merchants' Natl. Bk. Bldg. Bdy. 1964.

MAIN, 7224 S.—Ideal location for fruit and vegetable stand. For particulars call OWNER, 713 W. 8th st. Main 6839.

ROOM in new building, 31x30, opp. Fairbanks Studio, rent reasonable. Give long-term lease. 7217 SANTA MONICA BLVD.

New store 20x60 on Western ave. near Santa Monica Blvd. on 5-yr. lease. $750 will handle. 1001 N. WESTERN.

FINE COR. FOR DRUG STORE, N.W. cor. Hill & 17th. 8 stores being erected. OWNER, DREXEL 4473.

FOR RENT—Part of store at 2216 W. 7TH ST. Dunkirk 1433.

HALF of large store, big show window. 1508 W. PICO ST. 55924.

8 NEW stores, 806-8-8½ W. 11th, nr. Figueroa. Low rent. OWNER, Drexel 4473.

Offices and Desk Space

OFFICES—SALESROOMS SHOWROOMS TO LET FOR WHOLESALE USE GARMENT CENTER. 114-116-116½ W. 9TH ST. BET. SPRING AND BDWY.

FOR LEASE— ELEGANT OFFICE. On second floor, directly opposite elevators, in best downtown location. Modern office building. Will lease all or half of office to responsible tenants. Telephone goes with the place. 201 NEW UNION OIL BLDG. 7th and Hope Sts.

OFFICE AND DISPLAY— SPACE FOR LEASE. Preference to building material displays and mfgs. agents. BUILDING MATERIAL ARCADE. 1040 S. Broadway. 1041 S. Main.

4-ROOM SUITE. Beautifully furnished 4-rm. suite, Haas Bldg., cor. 7th and Broadway, two phs., low rent. Lease and furnishings for sale. PH. 870-501.

ARE YOU LOOKING FOR AN OFFICE? WE CAN SUIT YOU. YOU DON'T HAVE TO BE UPTOWN. WHY NOT GO WHERE MOST OF YOUR CLIENTS ARE? HEART OF INDUSTRIAL DIST. LARGE LIGHT ROOMS, GOOD SERVICE, MODERATE PRICES, NEW PRODUCE BLDG., 7TH AND CENTRAL. BDWY. 1959.

TO LET—Furnished private office with reception room, phone and stenographic privileges. Prefer individual appreciating permanent, pleasant and congenial office for legitimate private interests. Real estate business not wanted. 922 STORY BUILDING.

SEVERAL SINGLE AND THREE-ROOM SUITES, SUITABLE FOR PHYSICIANS, ATTORNEYS OR JOBBERS' AGENT. ABSOLUTELY NO MANUFACTURING ALLOWED. APPLY 601 ROBERTS BLDG., THIRD AND MAIN.

WILL SUBLET DESK SPACE OR ENTIRE OFFICE SPACE, TELEPHONE SERVICE GIVEN, NEW BUILDING AT EIGHTH AND SPRING. READY FOR OCCUPANCY APRIL 1ST. METRO 0047. MR. McLOUTH, 214 STOCK EXCHANGE BLDG.

HALF of real estate office, ground floor. New building to architect or builder. Corner 3rd and Vermont ave. Splendid location. C. F. OWEN, 3506 W. 3RD ST. Drexel 1280.

AT COST for quick turn, front office rooms, with furn. apt., new bldg. Busy transfer corner, new bus. center. Phys., dentist, chiro., etc. 4809 W. WASHINGTON.

SUITE OF OFFICES to rent on Washington st. Wonderful location. Rental $50 mo. for the two rooms. CLARENCE URBAN, Washington st. at 3rd ave. 768-123.

FOR RENT—Office, attractive outside room in the Story Bldg., private entrance with or without use of telephone and reception room. MR. EVANS, 1113 Story Bldg.

FOR LEASE—SUITE OF TWO OFFICES ON SECOND FLOOR OF MARSH-STRONG BLDG., FACING STREET, ON LARGE LOBBY. PHONE 871-131. ASK FOR MR. AYRES.

WELL-EQUIPPED office for lease, completely and beautifully furnished with 10 mahogany desks; real estate listings, including typewriters, phones, etc. Well located. Will lease as stands complete. Phone for appointment DUNKIRK 9794.

3 LARGE offices for rent, together or separately. Corner 7th and Hill sts. Phones installed. Inquire room 411, Seventh and Hill Bldg. METRO. 4452.

TO LET—April 1, professional office, physician or dentist, Washington Blvd. and 7th ave., over Hixon's Drug Store. Call 486-145 or 472-616.

SPRING ST., 406 S.—OFFICE SPACE WITH SWITCH BOARD SERVICE. 215 HIBERNIAN BLDG. FOR INFORMATION, 874381.

WILL sublet 14 rooms covering 2000 ft., 7th and Hill sts. Suitable for any offices. Address H, box 508, TIMES BRANCH.

2 BEAUT. office rooms, suitable for physician. Wonderful location. 2806 W. 7TH at Hoover. $50. Drexel 8742.

CORNER Union on 9th st., new bldg., 2 or more connecting offices. SHELTON CO., exclusive brokers. 1619 W. 9th.

TO LET—Furn. office. Apply 1029 CIT. NAT. BANK BLDG.

FOR RENT—Office in Sun Bldg., 706 S. Hill st. Inquire at ROOM 1109, or phone Broadway 2972. CHAS. ATKINSON.

OFFICE, $20. Telephone, attendant to answer phone and receive callers. 1240 S. MAIN, cor. Pico. Room 202.

FOR RENT—A few good offices for immediate occupancy. Apply room 404 CHAMBER OF COMMERCE BLDG.

HOLLYWOOD, 6605 SUNSET BLVD. Office on ground floor, two rooms, phone in, desirable location.

WESTLAKE, 5 offices or one after April 1; also 5 offices, 9th and Union. 2059 ORANGE. 52219.

OFFICE, Private and well furn. suite, ph., steno., $65. See MISS GOLISH, 331 Bartlett Building, 7th & Spring.

OFFICE space, reasonable, furnish own desk. 812 WESTERN MUTUAL LIFE BLDG.

FOR RENT—Half of real estate office with phone service. Cheap rental. Prefer party in the building line. 5705 MELROSE AV.

4 NICELY furnished offices to let, all conveniences, long or short lease. Will sell furnishings. 524 S. SPRING, Suite 516.

REAL ESTATE OFFICE. On South Main near Florence ave. OWNER, 723 W. 8th st. Main 6839.

OFFICE and sample space for sales or mfg. agcy. $25 mo. & up. 2nd floor, loft, good light. 639 S. SAN PEDRO ST.

FURNISHED offices with telephone, cheap rental. 602 DELTA BLDG.

DESIRABLE office for rent, inquire at office Frost Bldg. 2ND & BROADWAY.

NEW OFFICES FOR RENT. 2617 W. PICO.

318 W. 5TH—Office and desk space with phone. Mailing address. 875-220.

TO LET—Desk space with phone. $30 mo. 338 CITIZENS' BANK BLDG.

HALF of large outside office or desk space with phone. 715 STORY BLDG.

FURNISHED office, telephone, very reasonable. Room 412 DELTA BLDG.

DESK for rent with use of phone. Inquire 209 GRANT BLDG.

OFFICE or desk space, telephone service, typewriter, use reception room. 768027.

DESK outside, by window use of phone, calls taken. $14. 428 DOUGLAS BLDG.

$25 MO.—VERMONT 3927 S.—Furn. desk space with phone. Good loc. See owner.

LOVELY ARCADE OFFICE and desk room. 1004 SPRING ARCADE BLDG.

406 S. SPRING, office space, switchboard serv. 215 HIBERNIAN BLDG. 874-281.

$35—BIG front office, ph., north light. 600 LANKERSHIM BLDG. 883832 mornings.

FURNISHED desk space, both phones. TRUE, 500 Cit. Nat. Bk. Bldg.

OFFICE space for builder or contractor. 2835 W. 9TH ST.

OFFICE service, $5 to $10. Desks, $15. 411 SO. MAIN, Room 203.

FOR RENT—DESK WITH TELEPHONE. GROUND FLOOR. 1606 WEST 6TH ST.

ROLL-TOP desk, telephone, typewriter, $8 month. 632 CHAMBER COMMERCE.

FOR RENT—Desk. Good telephone service. 701 SPRING ARCADE BLDG.

LARGE ROOM. APPLY 204-748 S. HILL. MAIN 2344.

FOR RENT—Large front office, $35 mo. New bldg. Oak floors. 1733½ W. 18TH ST.

TO LET— Or Lease

Offices and Desk Space

SUDDEN BUSINESS MOVE MAKES AVAILABLE AN EXCEPTIONALLY FINE OFFICE SUITE. UNUSUAL OPPORTUNITY TO FIRM DESIRING COMMODIOUS QUARTERS, IF HANDLED AT ONCE. 5 ROOMS AND RECEPTION ROOM. UNFURNISHED, ON LEASE. PHONE 877326, OR CALL CORPORATION BLDG., 6TH FL., 724 SOUTH SPRING.

PANTAGES BLDG., 7TH AND HILL. 2 LARGE CORNER OFFICES. BEST LOCATION IN CITY. APPLY RM. 802. PH. 829-236.

Industrial and Business Pty.

BROKERS take notice. Owner will lease on a 7% per annum net basis on present valuation. 8 or more business lots, west of Highland ave. Courtesy to agents. Address A, box 68, TIMES OFFICE.

WAREHOUSE and office, about 6000 sq. ft., suitable for manufacturing carpenter or machine shop. Cement floor. Well lighted. Located downtown. Rear of main post office. Call 331 NEW HIGH ST.

FOR LEASE—2-story and basement brick store bldg. 50x125, overhead sprinklers, suitable for store, warehouse, or light mfg., 8310-12 S. MAIN ST. E. E. Bliss. 431 W. 31st St. Hum. 8063.

TO LEASE—Warehouse or garage bldg. at 1131 Maple ave. Front and rear entrances. 117 ft. by 50 ft. Close in. New bldg. MACNAUGHTON, 724 S. Main. 820[illegible].

FOR RENT—Good location for battery man or used cars, also wash rack, lot has Julian gas station on it. Call at VERMONT and Vernon ave.

BUILDING on East 9th st., trussed roof, cement floor, 24 ft. front. Immediate poss. CENTRAL REALTY COMPANY, Main 3922. 1206 Loew Bldg.

NEW BRICK, 5-YEAR LEASE. 772 Crocker, 37x110, $300. 776 Crocker, 50x110, $275. F. M. SIMPSON, 453 S. Spring. 874088.

GARAGE, 1248 S. Flower st., 50x155 to alley. Partitions in for show room and shop. Owner, 116 E. 2ND ST. 872921.

WAREHOUSE, 28x100 ft. Located downtown. (Wall st.) For information, 200 MAJESTIC THEATER BLDG. Faber 2190.

WILL lease 8250 sq. ft. floor space downtown showroom. Ideal for garage. MET. 0428.

FOR LEASE—New factory bldg., 24x40, only $40 mo. HUMBOLT 7827-J.

HAVE fine location for light manufacturing. PHONE 766562.

Farming and Ranch Lands

I WILL LEASE 500 acres garden and farm land. Plenty of water. 7 miles from 7th & Broadway. PH. ANGELUS 2961.

20 ACRES, Lankershim land, aqueduct water. 714 LOEW'S STATE BLDG. 820427.

ALFALFA ranch lease 5 years, $100 yearly and improvement. Owner, 813 W. 6TH ST.

TO LET—FLATS, HOUSES, APTS.—With Furniture for sale

$25, RIDICULOUS low rent, 4-room flat, bath, closets, furniture. Desirable neighborhood, school. Bed, linen, dishes, piano, rugs, sewing machine, Wedgewood stove, kitchen ware, furnished complete. Low rent pays it. $875, terms, second house cor. Douglas and Colton at 1361 COLTON, blk. north of West 1st, West 1st or Edendale cars.

SACRIFICE complete furnishings of a well appointed 10-rm. home. Best of Wilton rugs, baby grand, elegantly furnished throughout, 2 baths, large garage with chauffeur's quarters, spacious grounds. Close in on car line. House rents reasonable. 1862 W. ADAMS. Not home Sunday.

WILL sacrifice for immediate disposal my beautiful apt. near school, 4 large rms., small den, all sunny, new furniture, twin beds, large dressing rm. and two extra beds. Come & make offer, cash or terms. Rent $65. Dun. 6978. 3524 Whitehouse pl.

4-ROOM bungalow, Westlake dist., completely furnished including linens and dishes, furniture new. Will sacrifice for $800. Quick sale. 1820 W. 5TH ST.

LEASE 6-rm. flat, Wilshire district for sale. Renewal optional. Luxurious furnishings at sacrifice. Call 2966 W. 7TH ST., from 11 to 4. Drexel 7977.

444 PARK VIEW ST.—100 ft. north of Westlake Park. 10 rooms, 2 garages, rent $100; income $220 and apartment. $1950 will handle.

FOR RENT with furniture for sale, 4-room flat nicely furnished. $50. Close in location. Beacon 2811. MR. WILSON.

5-RM. cottage or furn. cottage, 1222 W. 14TH ST. P car. Call after 5 p.m. wk. days.

12 MIN. from 7th & Hill, new 6-rm., 2 slp. pchs., home of artist, inc. $90, lse., sac. furn., make offer. 1610 S. HOOVER.

12 ROOMS, lease, fine location. A few boarders, good income. $1200 handles. Sacrifice. 1420 ARAPAHOE.

15-ROOM Wils. house, near park, on S car. Strictly mod. furn. almost new. $2000 cash. Bal. terms. DREX. 9085. Mrs. Hall.

$65—LARGE mr. income flat, all rooms open off hall. $850 handles; long lease. 2733 S. GRAND AVE., cor. 28th.

FURNISHINGS of 4-rm. flat cheap. Rent optional. 5041 HALLDALE AVE.

NICELY furn. 6-rm. flat, phone for appointment. 554954.

FURNISHINGS, lease, income home opp. park. 1247 OCEAN AVE., Santa Monica.

FURNITURE—HOUSEHOLD GOODS—For Sale, Exchange.

GENUINE inlaid Beryl walnut bedrm. suite, contrasting tones. Distinctive original design, 6 pieces hardly used. Cost $1000. Will sacrifice for less than half. 760 HUNTLEY DR., near Sherman.

BY owner, oak dining set, breakfast rm. set, brown Brussels rug, 11¼x12 and new blue Brussels 9x12, cretonne covered couch and chair, other odd pieces. No dealers. Call afternoons, 3950 Ingraham.

CALLED East, March 15, must sacrifice my beautiful high grade hand carved solid mahogany Barker-Gay furniture, Victrola, gas range, ice box, by piece or altogether. 821 S. CATALINA, or 8th.

FURNITURE of 6-room house, almost like new, cost over $4000, will sacrifice for cash, all or singly. Call all day today, Monday and Tuesday. 2702 HALLDALE AVE.

LEAVING town March 15, must dispose furn. of 5-room house, take any offer on price or all. Dealers welcome. 143 N. ARDMORE, near Beverly Blvd. after Sunday.

5-PIECE dining set, $22.50, 9x12 rug, $15, 8x10, $12; 5-piece ivory bedroom set, $35. Bed, spring and mattress, $15. Several other pieces cheap. 922 W. 16TH ST.

FURNITURE 10-rm. house, ivory and walnut bedroom suite, hand-painted breakfast set, gate-leg table, lamp, mirror, rugs, overstuffed suite. 4066 W. PICO.

MOHAIR parlor suites, 3-piece genuine mohair suite, $144. Also several rugs and 10-piece dining suite at bargain. 627 S. BROADWAY. 2ND FLOOR.

DINING SUITE, 10 pieces, high grade furniture, wonderful bargain. Also several rugs 9x12 and mohair parlor suite. 627 S. BROADWAY, 2ND FLOOR.

RARE bargains in living rm. and bedrm. furn., lamps and mirrors, oriental and domestic rugs, no dealers. 1053 S. UNION ST. 558710.

FOR SALE—One all-white enamel Detroit Jewel gas range, used 3 months, leaving city, will sacrifice. 2847 QUEEN ST., off Riverside Dr. Call before 10 or after 1.

GAS range, 4-burner, leopard-skin rug, bridge lamp, mahogany desk, vases, books, grass rockers, army cot, mattresses, lamp shades. Reasonable. 56118.

BEAUTIFUL 11-piece walnut dining room set. Cost me $1400. For quick sale, $500. 1019 FAIRFAX AVE., West Hollywood.

4 ROOMS, oak and ivory furniture, rugs and gas ranges, all new. BARGAIN. BARGAIN. Thirty-one Twenty-three South Main.

HIGH class living rm., bedrm., also breakfast rm. furniture, $225. A. B. gas range for $100. Wilton carpets and rugs. 1717 VIRGINIA RD. 71834.

MUST SELL my 5 rooms of new furniture at a large loss. No reasonable offer refused—it must go. Address Z, box 229, TIMES OFFICE.

LIBRARY table, dining room set, rockers, rug, kitchen table. 721 N. BENTON WAY.

DINING table, sanitary couch, baby carriage. 1370 W. 20TH ST. PHONE 760-682.

FURNISHINGS for 6-rm. bung., 3 bedrms., mod., including piano, rent $65. Near car. 1923 TOBERMAN.

BUY the newest carved furniture, same price or less than ordinary. Open March 17. 5400 SANTA MONICA BLVD.

GIVING up home, must dispose, 7 rooms fine furniture. No dealers. 2589 W. 30TH ST. 782232.

A 48-INCH to 8 ft. extension Queen Anne dining room table, good condition. Call Mon. or Tues. 838 W. 41ST ST.

CHAIRS — WE RENT FOLDING CHAIRS, BEDS, TABLES, DISHES, COTS, ETC. LOU SKEELS, 1436 S. MAIN. 288-825.

QUITTING BUSINESS. Furniture store; prices below wholesale. Must be out in 2 weeks. 3025 S. GRAND.

4 ROOMS of furniture, will sell complete or separate pieces. 6316 DE LONGPRE AVE., near Vine st., Hollywood.

BEDROOM set, complete; 4 pieces, $54. Day bed, complete, $21; din.-rm. set, $55 with set dishes free. 2421 S. HOOVER.

BUY direct Factory to you. Overstuffed 3-pc. parlor set, $75. All furniture reduced 30 to 50%. 3304 W. WASHINGTON.

COMBINATION billiard table, parlor grand piano. Rugs and other furniture. 308 S. MARIPOSA. Tel. 568496.

LIVING and dining room suite in oak, very reasonable. 1290 REDONDO BLVD.

ANTIQUE mahog. console, mirror back, claw feet, for sale, $125. GARF. 3264.

FOLDING cot, very reasonable. Call 288080 before 11 a.m., MR. JOHNSON.

FURNITURE—HOUSEHOLD GOODS—For Sale, Exchange

HAMBURGER'S. SAVE $5 & $10 ON A NEW GAS RANGE. For 3 days Hamburger's offers its entire stock of elevated oven gas ranges at these discounts:
$5 off the marked price of all elevated oven gas ranges priced up to $100.
$10 off the marked price of all elevated oven gas ranges priced above $100. Choose from all these famous makes.
ACORN. UNIVERSAL. MISSION. QUICK MEAL. (Stove Department—Fourth Floor.)

OVERSTOCKED. 50% REDUCED. $50,000 WILL BE SOLD AT THESE LOW PRICES. OPEN EVENINGS. LIBERAL TERMS.

Simmons springs	$4.75
2-in post bed	$5.95
$85 bedroom set	$44.75
$225 wal. bedroom set	$110.00
$95 walnut dining set	$49.50
$150 walnut Ital. dining set	$65.00
$175 3-piece parlor suite	$72.50
$45 9x12 rug	[illegible]
$150 9x12 high-grade Wilton rug	[illegible]
$55 high-oven gas range	[illegible]
$35 floor lamp, complete	$11.50

Many more bargains too numerous to mention. MAJESTIC FURNITURE CO. 1037-39 N. WESTERN AVE.

EXCEPTIONAL VALUES IN FURNITURE. $25,000 STOCK TO PICK FROM.

$85 Walnut dining suite	$54.75
$225 Velour parlor suite	$139.50
$150 7-pc. dining suite	$107.50
$195 Walnut bedroom suite	$145
$65 Ivory bedroom suite	$49.50
$65 Gas range, high oven	$49.50

Simmons beds, springs, mattresses and all other furniture greatly reduced. SUNSET FURNITURE CO. 3817 W. Washington. Open evenings. Liberal Terms.

SPECIAL SALE THIS WEEK ON ALL EASTERN FURNITURE. SAVE 50%. GUARANTEED QUALITY. Living-room furniture of all descriptions. See our special davenports, only $80. Best construction. Just received large shipments of fine dining-room furniture, complete suites, also table & chairs. Beautiful 10-pc. wal. suite, $450, now $350. Special priced bedroom suites in mahog., burl wal., mahog. & wal. decorated, enameled suites decorated in newest colorings, genuine mahog. colonial suites. Wilton, Chenille & Chinese rugs. BIG REDUCTIONS on all mirrors, lamps, standards and shades. The greatest care in the selection of our stock. KEIM FURNITURE STUDIO, 627 So. Western Ave.

SACRIFICE. SACRIFICE. SACRIFICE. TO MEET OBLIGATIONS.

7-pc. wal. dining set	$39.00
7-pc. wal. dining set	$75.00
10-pc. Ital. wal. dining set	$285.00
Wal. din. tab., 6 chairs, buffet	$175.00
$700 10-pc. solid wal. din. set	$450.00
5-pc. wal. bedrm. set	$275.00
$650 5-pc. wal. bedroom set	$450.00
$450 3-pc. high grade mohair set	$200.00

Overstuffed furniture made in our shops. Hardwood frames, webb bottoms and tacks, hair filled, high-grade mohair, 3-pc. for $275.00. L. C. UPHOLSTERING SHOP, 3222 W. Washington. Open evenings.

JUST LEAVING FOR EAST. ENTIRE FURNISHINGS OF A SIX-ROOM FLAT IN WILSHIRE DISTRICT. SACRIFICE FOR CASH. PIANO, SILVER, LINEN, DRAPERIES, ORIENTAL RUGS, ETC. APT. LEASE OPTIONAL. CALL 2966 W. 7TH ST. FROM 11 TO 4. NO DEALERS.

BARGAIN. MAHOG. TABLE, OVAL TOP, COLONIAL STYLE, 5 ft. long, 3 ft. wide. CHEVAL GLASS, 5 ft. long, 33 inches wide. ANTIQUE SETTEE, 6 CHAIRS, MARBLE TOPPED TABLE TO MATCH, 50 years old. 1235½ S. COMMONWEALTH. DUNKIRK 1948.

OPENING ANNOUNCEMENT. B. & F. FURNITURE CO. 2446-50 Whittier Blvd. Angelus 3504. Some of our opening bargains are as follows: 2-tone oblong walnut table and 4 tapestried covered chairs, $42.50, 8-piece birdseye maple bedroom set, $75. Mahogany Windsor arm chair and rocker, $7.50 each. And many others. Open Sunday and evenings till 9 p.m. 2446-50 WHITTIER BLVD.

BEDROOM, dining and living room furniture, prac. new, very elegant large and small oriental and domestic rugs; beautiful oil paintings and bric-a-brac, lamps. Must sacrifice. Property for sale. 1236 W. ADAMS, 10 to 7 p.m. today and tomorrow. Dealers, everybody welcome. Five-room flat for rent with garage. Immediate possession.

2-INCH POST SIMMONS STEEL BEDS, $9; STEEL SPRINGS, $5; ALL COTTON ROLL-EDGE 40-LB. MATTRESS, $7.75. OUTFIT COMPLETE, $21.75. SPECIAL ON RUGS: 6x9, $8.10; 9x9, $11.25; 9x10.6, $12.60; 9x12, $13.50. DAVENPORTS, STOVES AND ALL OTHER FURNITURE PROPORTIONATELY PRICED. HERBERT COHEN, 137-139 S. SPRING ST.

RUGS! RUGS! RUGS! 9x12 Brussels, $15; 9x12 extra heavy fringed Velvets, $27.50; large selection of new plain center rugs 30% saving on downtown prices. PEOPLE'S OUTFITTING CO., 5006 S. Vermont. Open Evenings.

HIGH grade Eastern furniture at large savings. Parlor sets, dining-room sets, complete or odd pieces. Bedroom chairs, rockers, lamps, bookcases, desks, ferneries, smokers, reed furniture, breakfast sets, gas range. Radiant heaters, refrigerators. Must reduce stock. Call at once. MOODY FURNITURE CO., 1907 W. 6th St., 53519. Open eve. on appointment.

ANTIQUE crotch mahogany, sleigh bed and bureau to match. Crotch mahogany secretary with curly maple doors. Crotch mahogany sideboard, antique sofa, 4-poster bed, chest drawers, baby grand piano, odd living-room pieces, fireside benches. All reasonably priced. Your inspection invited. Call 228 S. WESTERN.

RUGS AND CARPETS— We are going to celebrate the opening of our new branch store, No. 15 in the Arcade Building with a 25% reduction. It will pay you to pay us a visit. Main office, 1744 W. WASHINGTON. National Carpet Works.

BUY from factory, high grade carved furniture and overstuffed, very latest, less than one half price. Open Monday March 17th. CAL. ART FURNITURE & MFG. CO., 5400 Santa Monica Blvd. cor. Serrano 2 blks. east of Western Ave.

WALNUT and ivory bedroom sets, overstuffed & din. rm. sets, rugs, daybeds, davenports, library and davenport tables, linoleum, gas ranges, refrigerators, beds, springs, mattresses, rockers, dressers, chiffoniers. Must sell. 2436 S. HOOVER.

LINOLEUM, 50c YARD. Carload of 25 patterns to select from. LINOLEUM RUGS 9x12, $10.50; smaller sizes, less. AMERICAN FURNITURE CO., 520 E. 1ST ST. BDWY. 0918.

$195—4 ROOMS of beautiful furniture consisting of 3-piece velour overstuffed living-room suite, 5-piece bedroom set in ivory or French gray, 5-piece dining room set, gas range and breakfast set, $195 cash or terms. 3990 S. VERMONT AVE.

RUGS—Several high grade 9x12 velvet rugs used two months, less than half retail price. Also 10-piece genuine walnut dining suite at bargain. 627 S. BROADWAY. 2ND FLOOR.

MUST vacate Wednesday—Furniture, 9 rooms, must be sold. Walnut dining and bedroom suites, rugs, etc. 932 S. Norton.

PARTY gone East, will sacrifice, linens, drapes, silver, furniture and clothes. Call during day. DREX. 2805. No dealers.

COMPLETE house furnishings, including circassian walnut dining-room set and mahog. piano. PH. 351-119.

WILL sacrifice 6 rms. of fine furniture. 1622 W. 39TH ST.

FOR SALE—New Baby Hoover, complete with attachment. $35. BEAC. 8519.

5 ROOMS of furniture, $380. Leaving city. 107 E. AVE. 26.

COMPLETE furnishings 6-rm. bung., will sell separately. 5806 S. Gramercy nr. 54th.

NEW reed breakfast set, 5 pieces, $25. 413 W. 28TH ST. 283431.

FURN., furnishings, beds, rugs, pianos, spl. sets at auc. Tues., 10 a.m. 3418 S. Main.

BUY your furniture & rugs wholesale plus small commission. Call at 922 W. 16TH.

PRETTIEST parlor set in Hollywood, $85. No room for it. 825 SIERRA BONITA.

IVORY bedroom suite practically new. Price $85. Owner. PH. HOLLY 8497.

ELECTRIC Washer left for storage, $35. 219 WEST THIRD STREET.

FURNITURE of 4 rooms, practically new, at bargain. 601 W. SANTA BARBARA.

FURNITURE for living room, dining room, bedroom, very cheap. 3973 LA SALLE.

Furniture, Household Goods at Auction

AUCTION, Wednesday, Mar. 12, 10 a.m., 1138 W. 20TH ST., near Hoover—3 rooms of furniture, rugs and furnishings, Mahogany console victrola, very fine living-room suite, Wilton rugs, etc. Dealers invited. LIBERTY AUCTION COM. CO., J. G. Bradley, auctioneer.

FURNITURE—HOUSEHOLD GOODS—For Sale, Exchange.

Furniture, Household Goods at Auction

FURNITURE AUCTION.
TUESDAY, MARCH 11, 10 A.M.
3416 S. MAIN, NEAR 35TH ST.

If you have to furnish a home, apartment or rooming house or to stock up a store, here is your chance Tuesday, beginning 10 a.m., all day, at 3416 S. Main. We have a large stock, including about 100 cheap and medium priced dressers, any amount beds, springs, new and used mattresses; 1 p.m. sharp, large assortment bedding and linen, good assortment of parlor, dining and bedroom set, gas range, 3-g burner, chairs, rockers, dishes and utensils, day beds, box and mahogany couches; at 4 p.m. sharp, large assortment of rugs and several hundred yards of Wilton and Velvet carpets. Remember, you can buy almost everything you may need and everything sold go Tuesday, 10 a.m., at 3416 S. Main, near 35th st.

SOUTHWEST AUCTION HOUSE,
S. BABAK, Auctioneer. Humbolt 0298.

AUCTION
TUESDAY, MARCH 11, 10 a.m.
2218 SO. MAIN ST.
BIG SALE, BIG CROWD, BIG DAY FOLKS—
Get in on this, something great; we have some new manufacturers' samples that will open your eyes; in this lot you will find living room, bedroom and dining room sets; wild dressers, chiffoniers and chairs; watch them go! Don't let this slip! Come early! A word to the wise is sufficient.

Don't think we can't surprise you on used furniture, too; we have so many articles it would take a week to enumerate them all; however, come and take your pick of dressers, chairs, rockers, beds, springs and mattresses; gas ranges and heaters, living, dining and bedroom sets, high-grade and medium; everything that answers to the name of furniture and last, but not least, a beautiful selection of rugs.

PACIFIC AUCTION HOUSE,
2218 S. Main. Rumb 4317-J.

AUCTION.
Tuesday, March 11th, 10 a.m.
4306 S. MAIN ST.
Auction of small articles, kitchenware, tools, mirrors, furniture and other household goods, books, etc. Auction to be conducted by the students of the Missouri Auction School; class now being instructed at 945 S. Figueroa St., by Col. Carpenter and Co. Adams under supervision of C. P. Calhoun & Co. Inc. Auctioneers. 260-880. STUDENTS MO. AUCTION SCHOOL, Auctioneers.

FURNITURE—HOUSEHOLD GOODS—Wanted

I BUY FOR CASH, FURNITURE and FURNISHINGS of every description, $10 to $20,000 single pieces, entire home or apartment houses. FINEST QUALITY or the CHEAPEST. No quality too GOOD or too CHEAP. Pianos, musical instruments, brie-a-brac, linens and bedding, (Oriental) and domestic rugs, antiques. In fact, anything you have to sell for the home, WILL take POSSESSION AT YOUR CONVENIENCE. If you have furnishings to sell, call on

YOU WILL LIKE MY METHOD OF DOING BUSINESS.
Ph. 8790774. LEWIS & HART. Ph. 8790774

YOU want to sell your furniture. We want to buy. We pay cash at top market prices and take it away. No trouble to you.

COL. C. F. CALHOUN & CO.
Auctioneers, Inc. 260-880

WANTED—FURNITURE FOR SPOT CASH. Complete home or single piece. All household goods, musical instruments, etc. CASH ADVANCED on consignments. Call for best. CASH REGISTER EXCHANGE & SALE, AUCTIONEERS, 260-840.

WE BUY furniture, rugs and linen of every description and pay the highest cash prices. Phone us and we will call.

HUMBOLT 0298.
SOUTHWEST AUCTION HOUSE.

DON'T SELL
Your furniture until you see me. I will pay more for it and remove it at your convenience.

CALL HUMBOLT 4517-J.

WANTED—High grade furniture and furnishings of a complete home. Unless your furniture and furnishings are extraordinary, I will not be interested.

PHONE DREXEL 24778.

PIANOS, RUGS—Bedroom and dining room suites, gas ranges, linens, dishes or complete furnishings for cash.

PH. MISS. NASH, 287-715.

LADY desires to purchase all or part of the furniture for a bungalow, including curtains, brie a brac, silver and dishes. No dealers. 567-781.

WANTED—Privately, the furniture & furnishings complete of a modern home. Linens, drapes and silverware. Will pay all cash. 589-250.

NEED from 1 to 12 rms. of furniture, rugs and linen, cash from 9 to 12 only.

HUMBOLT 3148.

USED household & office furn., cash paid. Jack Culper, buyer. DUBIG'S FURN. CO., 3262 S. Main. Phone 878-410.

CALL ME 1st or last, I will pay you the price you ask for your furniture or rugs. Phone HUMBOLT 4514-J.

5-PIECE overstuffed, also walnut or mahogany dining set. Will bargain for cash. TEL. 0012, 1240 W. 36th st.

LADY wishes to purchase complete furnishings, rugs, for 6 rooms, or any portion. No dealers. 709-63; HEADING 1924.

WANTED—Oriental rugs, top prices paid. MARKWELL & CO., 302 Citizens Nat. Bank Bldg. Phone 826892. 877068.

THE GREAT WESTERN AUCTION HOUSE will buy your furniture and sell it from one piece to house full 281082.

WISH to purchase at once living, dining, bedroom & kitchen furniture; will consider single pieces. Ph. UNIV. 4786.

CALL me last and be convinced that I pay highest cash prices for furniture, rugs, linens, etc. ANGELUS 3804.

WANTED—At once, furniture for 6 rms. Will buy separate pieces. 597806.

HELLO—We buy your furniture and repair old stoves, like new. VER. 0625.

CALL 282906, private party wishes to pay furn., rugs or odd pieces considered.

JUST settled from the East. Family furniture, rugs, linen and dishes. BUM. 4831.

MUSICAL INSTRUMENTS—For Sale and Exchange

$50
BUYS A RADIOLA OUTFIT
Made by the Radio Corporation of America. Complete with batteries, tubes, phones, aerial, lightning arrester, etc., installed in your home ready to connect to your aerial.

Allow us to demonstrate this remarkable value.

We gladly do so
and give you the privilege of buying on payment terms.

HAMBURGER'S
8th Floor. Music Salons.

GRAND piano, old standard make, brand new. Cash dealers. Address N, box 224, TIMES OFFICE.

BABY grand, brand new, only $395, for this at once. Easy terms. Open eves. PLATT, 620 S. Broadway.

APOLLO player, used, 88-note, a snap for $265. Pay as little as $2 week. Open eves. PLATT, 620 S. Broadway.

CONSOLE QUEEN ANNE, period mahog and ebony records, $84. Open eves. PLATT, 620 S. Broadway.

SOLTON sax, phones are best, easy to play, $85 up; easy terms; 6 mos. course. FREE lessons. Open eves. PLATT, 620 S. Bdwy.

VICTROLAS wanted for $1 week on. Rental credited if you buy later. Open eves. PLATT, 620 S. Broadway.

NICE used player, rolls and bench, $195, pay $5 per mo. DANZ, 105 N. Spring, near First. Open evenings till 9.

JAZZ drum outfits, complete, as low as $85. Easy terms. Free lessons. Open eves. PLATT, 620 S. Broadway.

FINE Steinway upright used, will sell for $295, but must act quick. Ph. 822-021. 607 W. 7th. WURLITZER. Open eves.

SUMMER piano, only slightly used, latest style, will sell for $295. Southern Terms. THE PIANO EXCHANGE, 221 S. Spring st.

LITTLE used Kimball, $150. Rent $2 month. Rent applies on buy. DANZ, 105 N. Spring at First. Open eves.

PLAYER piano, 88-note and 60 rolls, $250. Over $900. MUSICAL INSTRUMENT STORAGE, 437 S. Hill.

CLEARANCE special, MASON & HAMLIN upright, used. Reduced to $245. Easy terms. Open eves. PLATT, 620 S. Bdwy.

FOR SALE—WE RENT PIANOS, $2, $3, $4 A MONTH. RENT ALLOWED ON PURCHASE PRICE. N. W. FISHER, 808 W. 7.

RENT a brand new baby grand, good tone, $2 per mo. Open eves. PLATT, 221 S. Western ave.

LITTLE used Steinway, $295. Rent $4 per mo. Apply rent on buy later. DANZ, 849 S. Bdwy. Open eves, till 9.

KNABE, upright, used. Special to quick buyer, $295; $42 $2 week. Open eves. PLATT, 620 S. Bdwy.

FOR RENT—PIANOS.
$2 per month.
TAYLOR, 917 Hill. Bdwy. 6820

PIANOS and phonographs repaired by factory experts. Pianos tuned. Reasonable charges. Open eves. PLATT, 620 S. Bdwy.

BEAUTIFUL STEINWAY Grand, used, the choice of a lifetime, only $495. Easy terms. Open eves. PLATT, 620 S. Bdwy.

VICTROLA—largest size, used and 40 records, $85. PLATT, 620 S. Bdwy.

WELTE reproducing upright piano, $1500 instrument, sacrifice, need cash. Address D, box 95, TIMES OFFICE.

KNABE player piano, used, 88-note, mahog. case, reduced to $595. Open eves. Terms. Open eves. PLATT, 620 S. Broadway.

AUTOPIANO, used, 88-note model. Genuine bargain for $595. Very easy terms. Open eves. PLATT, 620 S. Broadway.

MUSICAL INSTRUMENTS—For Sale and Exchange

PIANOS, players and grands at wholesale prices. Come down to our warehouse and save from 25 to 50% on the purchase of new and used instruments. Terms as low as $10 down and $1.50 week. Hundreds of Pianos to select from. No high rent, no Oriental rugs and large office force, therefore we can sell on very small margin of profit. Pay up a visit and save from $100 to $500 on your purchase. The following are a few of the remarkable bargains that can be obtained. Angelus Pl., $40; Gilbert upr., $50; Geo. A. Arthur upr., $60; Pease upr., $80; Sharp & Sons grand, $90; Bauer upr., $150; Chickering upr., $190; Steinheyer upr., $215; Star upr., $195; Emerson upr., $265; Brambach upr., $165; W. H. Wheelock upr., $168; J. & C. Fisher, $180; Kingsbury upr., $125; Kingsbury, $140; Melville Clark Apollo Pl., $265; Chickering upr., $210; Story & Clark, $195; Caldwell upr., $175; Whitney upr., $180; W. W. Kimball, $195; Schubert, $240; Webster Pl. mah., $295; Webster Pl. oak, $290. Take any car going North on Broadway, get off at Alpine and walk east two blocks. SPRING ST. STORAGE CO., 809 N. Spring, cor. Alpine.

FOR SALE—

CHICKERING GRAND PIANO

Excellent tone, used but in wonderful condition. A piano that will give many years of satisfactory service to the discriminating buyer.

Terms if redire.

HAMBURGER'S
Music Salons. 8th Floor.

$85
And plenty of time to pay for it.

Brand New Phonograph

Satin finish mahogany, gold plated parts throughout, beautiful tone and all late 1924 improvements.

Allow us to demonstrate the real worth of this phonograph. You will say your dollars do double duty on this purchase.

HAMBURGER'S
MUSIC SALONS. 8TH FLOOR.

SHOP nights at the big Downstairs Music Store at 549 South Broadway near Sixth. Hundreds of beautiful guaranteed pianos on sale this week. You can rent a baby Grand piano, rent reproducing Pianos, rent applying all rent on purchase price, later on. Pay as little as $10 down and $1 per week. Uprights start at $195; on Player Pianos prices start $245; Baby Grand Pianos reduced to $495. Instrument guaranteed as represented. Open the Big Store Day or Evening. DANZ MUSIC CO., 549 S. Broadway, near Sixth. Open every evening till 9.

THIS is Baby Grand Week at Dann Downstairs Music Store, 549 South Broadway, near Sixth. Baby Grands are sold every day, but this week is the time to get the world's best makes. If you prefer you can rent a Baby Grand Piano, apply first all rent on purchase price later. Visit Dann Downstairs Music Store, day or evenings. DANZ MUSIC CO., 549 South Broadway, near Sixth street.

CLEARANCE SALE—
New and Used.
Pianos and Phonographs.
AT 810 SAVINGS
Sold on Very Easy Terms.
$2.50 MONTHLY PAYMENTS
LARGE DISCOUNTS FOR CASH.
INTERNATIONAL MUSIC CO.
727 W. THIRD ST.
Just out of the High Rent District.

PLATT'S Great Clearance Sale of band instruments and Saxophones traded in for Buescher & Conn outfits as low as $10. Trumpets, $12. 200 instruments to select from, all makes, all kinds. Never before have such remarkable bargains been offered. Come in and be convinced! Easy terms. Open eves. PLATT, 620 S. Bdwy.

VIOLINS, guitars, banjos, all kinds, all prices; trade for the celebrated Gibson outfit. Gibson and Weymann instruments and Lewis "new make" violins, all at clearance prices. $5 up. Guitars, $7 up. Banjos, $12 up. Easy terms. Open eves. PLATT, 620 S. Broadway.

VICTROLAS, Edisons, Brunswicks and Pathe-Sonoras, largest stock of records to choose from. The cases have all been refinished and the motors overhauled. We have a number of slightly used machines for sale as low as $45. 20 selections of music free with them. Pay $1.50 weekly. Open evenings.

607 W. 7th. WURLITZER. Open eves.

DANZ Downstairs Piano Store at 549 South Broadway rents new and used pianos, player pianos, reproducing pianos, also upright models. Terms as low as $2 per month up; all rent paid can apply on purchase price later. Open evenings. DANZ MUSIC COMPANY, 549 South Broadway, near Sixth street.

PIANOS RENTED.
Upright ..... $5 a month and up
Players ..... $5 a month and up
Grands ..... $10 a month and up
Rents can apply on purchase later.
WURLITZER.
607 W. 7th. Open eves.

PHONOGRAPHS traded in for genuine reproductions. Factory secrets and discontinued models, now on sale at astonishingly low clearance prices. Terms as low as $1 per week. Open eves. PLATT, 620 S. Broadway.

A BEAUTIFUL period model cabinet with Victor, this instrument cannot be told from new and we are selling it at $75 for its actual value. Price $75.50. 20 selections free. Make your own terms.

607 W. 7th. WURLITZER. Open eves.

HANDSOME upright dark mahog. cabinet with 20 rolls, $85. Rent $2 month. This instrument worth almost double what we are asking. But we are going to sell at once and quick, so name your dollars do double duty on this purchase.

HAMBURGER'S
MUSIC SALONS. 8TH FLOOR.

THIS is Baby Grand Week at Dann Downstairs Music Store, 549 South Broadway, near Sixth. Baby Grands are sold every day, but this week is the time to get the world's best makes. If you prefer you can rent a Baby Grand Piano, apply first all rent on purchase price later. Visit Dann Downstairs Music Store, day or evenings. DANZ MUSIC CO., 549 South Broadway, near Sixth street.

CLEARANCE SALE—
New and Used.
Pianos and Phonographs.
AT 810 SAVINGS
Sold on Very Easy Terms.
$2.50 MONTHLY PAYMENTS
LARGE DISCOUNTS FOR CASH.
INTERNATIONAL MUSIC CO.
727 W. THIRD ST.
Just out of the High Rent District.

PLATT'S Great Clearance Sale of band instruments and Saxophones traded in for Buescher & Conn outfits as low as $10. Trumpets, $12. 200 instruments to select from, all makes, all kinds. Never before have such remarkable bargains been offered. Come in and be convinced! Easy terms. Open eves. PLATT, 620 S. Bdwy.

SAXOPHONE, Holton soprano, B flat, gold plated, perfect condition. Used 3 months, cost $165; will sell for $85. Phone 822-021. 607 W. 7th. WURLITZER. Open eves.

STEINWAY baby grand, beautiful mahogany case, like new, used only 1 year, will sell for $695. Terms. 607 W. 7th. WURLITZER. Open eves.

SAXOPHONE, Holton, alto, B flat, gold plated, perfect condition. Used 3 months, cost $165; will sell for $85. Phone 822-021. 607 W. 7th. WURLITZER. Open eves.

VIOLINS—Collection of old masters, partly inherited from Estate, 418 MUSIC ART STUDIO BLDG., 363 S. Broadway.

CHICKERING upright, used, a wonderful opportunity, only $197, pay $1.50 week. Open eves. PLATT, 620 S. Bdwy.

STEINWAY upright, used, a wonderful buy for $235; pay as little as $2 a week. Open eves. PLATT, 620 S. Broadway.

KNABE piano, late style, will pass for new, terms to satisfy. THE PIANO EXCHANGE, 221 So. Spring st.

USED pianos handled for people in this district for 10-yr. terms. Buyers waiting COUNT DU BARRY, Hollywood 4-1-1.

SUMMER grand, used, walnut case, fine tone, reduced to $675; easy terms. Open eves. PLATT, 620 S. Bdwy.

VIOLIN—Fine instrument worth $500, will sell reasonable or take diamond. LEONARD, 874172.

PRACTICE piano, $75. Pay $2 mo. DANZ, 105 N. Spring at First. Open eves. till 9. Storage, Phone Bdwy. 4958.

COUNT DU BARRY sells better classes because of their refinement. Dignified Hollywood location. HOLLYWOOD.

$20 HANDLES player piano. Pay $5 month on balance of $175. Any piano adjuster day or evening. 1076 N. SPRING ST.

STEINWAY PIANO, mahogany, beauty rare. Chance to buy a fine instrument. MUSICAL STORAGE, 437 S. Hill.

KNABE grand, almost new, $1 a month. $1,000 reduction. 808 W. 7th.

VICTROLA, classic new fat top, and 50 records, $85. STORAGE, 437 S. Hill.

VERY FINE GRAND PIANO, RARE BARGAIN. 1024 S. ST. ANDREWS.

STEINWAY baby Grand, will rent, $4 month. Open eves. 105 N. SPRING ST.

NICE practice piano, $70. Pay $1 per week. 105 N. SPRING AT 1st.

SONORA console, mahogany, period model and 40 records, $155. 437 S. HILL.

$195 BUYS player piano, 40 rolls. Pay $5 mo. 105 N. SPRING ST. Open eves.

FINE piano at bargain. 2146 SUNSET BLVD. Double 5274.

PIANO—Fine $700 Kurtzman, $165 cash. 1336 ELSA AVE. Hollywood car.

PIANO, mahogany, cheap for cash or will rent. 1547 GIRARD ST., near Union.

$600 PIANO on sale at 6731 HOLLYWOOD BLVD. Reduced to $300. Name your terms. Open eves. PLATT, 620 S. Broadway.

ESMERON piano, used, $125. Larma. MUSICAL STORAGE, 437 S. Hill st.

LITTLE used Knabe, rent $4 mo., sweet tone. Open eves. 105 N. SPRING ST.

MUSICAL INSTRUMENTS—For Sale and Exchange

OUR MARCH SALE OF
Pianos
Offers in its 2nd week
Brand New Doll & Sons
Uprights
At a reduction of
$75.

You make this reduction from our regular plainly marked price tags at time of purchase.

Bench to match included and plenty of time to pay for it.

HAMBURGER'S
MUSIC SALONS. 8TH FLOOR.

CONSOLE PHONOGRAPHS
Too Only at a Great Saving
They have been used in demonstration only. Beautiful up-to-minute design. Adam Brown mahogany and have the much desired flat top, excellent tone-reproducing motors and all offered at attractive price, that bring the console phonograph within the reach of all.

HAMBURGER'S
Music Salons. 8th Floor.

PIANOS—New ones, delivered on as little as $10 first payment with bench to match. No strings tied to this offer. When you are through looking, come HERE, out of the high rent district, and you will buy. Many new and used instruments to choose from at home bargain prices. Balance payable by week or month. Two years or longer to pay. Pianos $100 up; players, $165 up. Grands and phonographs at cut prices. No carfare charges. We rent pianos as low as $2 per mo. Open eves. Phone Metro. 3468. PACIFIC COAST PIANO CO., 730 W. 6th st.

PIANOS FOR SALE—
Used pianos, nearly all makes, lowest prices, with Fitzgerald Company guarantee. Also pianos for rent.

FITZGERALD MUSIC CO.
Hill at. 727

PLAYER PIANO—Just unloaded 2 cutbacks, 61 in lot. Will sell at greatly reduced prices. Every one a beauty. Terms for cash and every cent.

PIANO FACTORY WAREHOUSE.
The Starr Piano Co. 630 S. Hill st.

RENT a piano. Upright $2 a month up. Player $4 a month up. Baby Grands $6 a month up. Rent applies on purchase later. Hundreds of guaranteed pianos for rent or sale. DANZ Music Company, 549 South Broadway, near Sixth.

WE now have a collection of slightly used genuine Victrolas in new Console designs they look like new, some are discounted as high as 50%; 20 selections of records free. Pay $2 weekly. Phone 822-021. 607 W. 7th. WURLITZER. Open eves.

HAZELTON BROS. piano, used, but fine condition. Only $175, worth $350. Terms. We have space. Reasonable terms. Free lessons. Phone 822-021.

607 W. 7th. WURLITZER. Open eves.

DANDY little Upright Piano, will suit bungalow or small apartment; has full rich tone, easy action. Will sacrifice or rent for only $5 per month. Call at once. DANZ Music Co., 549 South Broadway.

$155, $150 and $175 Practice Pianos, good for many years, on terms to suit, or new pianos at $87.50. Call at once and get the rent at the PIANO EXCHANGE, 221 So. Spring st.

PHONOGRAPHS FOR RENT
AS LOW AS $1.00 PER MONTH
607 W. SEVENTH.
OPEN EVENINGS. 822021.

STEINWAY GRAND, with reproducing action perfect, cannot be told from new. Will sell at half price. Phone 822-021. 607 W. 7th. WURLITZER. Open eves.

SAXOPHONE, Holton, soprano, B flat, gold plated, perfect condition. Used 3 months, cost $165; will sell for $85. Phone 822-021. 607 W. 7th. WURLITZER. Open eves.

STEINWAY baby grand, beautiful mahogany case, like new, used only 1 year, will sell for $695. Terms. 607 W. 7th. WURLITZER. Open eves.

OLD model pianos rented, $1 to $3.50 per month. Phonographs rented 50c to $1 per week; can apply to purchase later. DANZ, 549 S. Bdwy. Open eves. till 9.

NEW $175 Louis XVI console phonograph, elect. type, plays all records; clearance price $135. Easy terms. Open eves. PLATT, 620 S. Broadway.

PHONOGRAPHS rented, new and used models, $1 month up. All rent paid can apply on purchase. DANZ MUSIC CO., 549 South Broadway, near Sixth St.

FOR SALE—Cheap, an orchestra player piano. Can also be played by hand. Call 2716 Cleveland ave. Phone or mail. Apply 301 CENTRAL AVE.

REPAIRING brass, reed and stringed musical instruments by factory experts. Reasonable charges. Open eves. PLATT, 620 S. Bdwy.

MANY Victrola Console & large cabinet styles, some as low as $75. $20 cash and $5 per month. Terms.

607 W. 7TH. WURLITZER. Open eves.

SEE this used Chickering grand, exceptionally good value for $450. Terms if desired. Open eves. PLATT, 221 S. Western ave.

PLAYER piano mahogany case, used, but a wonderful buy at $195. Free lessons, free rolls and bench. Pay $5 per month. Ph. 822-021.

607 W. 7th. WURLITZER. Open eves.

FOR RENT—Pianos, new and used, in rooms, one month or longer. Emerson, $3; Chickering, $4; Steinway, $6. MUSICAL INSTRUMENT STORAGE, 437 S. Hill.

PIANO—For the policy sum of a good used piano no child should have to go without music. COUNT GEORGE HAT du BARRY, Hollywood, California.

WILL sacrifice player piano, bench, rolls and cabinet, practically new, for quick sale. Call Sunday a.m. or evenings after 7. 6827 MARCOLA AVE.

SEVERAL good pianos for rent; rental will be applied on purchase price.

BARNES' MUSIC COMPANY,
251 S. Broadway.

LITTLE used Steinway, Vertl Grand, $440. Rent $4 per month. Apply on buy later. DANZ, 105 N. Spring St. at First. Open eves. till 9.

GRAND new console phonograph, all modern features, plays all records, clearance price $85, pay as little as $1 week. Open eves. PLATT, 620 S. Broadway.

LITTLE used Knabe, $368. Rent $5 month. Rent applies on buy. DANZ, 105 N. Spring at First. Open eves.

KNABE UPRIGHT AMPICO, ASSORTMENT OF ROLLS. MUST HAVE CASH AD-DRESS D, BOX 105, TIMES OFFICE.

DE RIVAS & HARRIS upright used. Buy it now for $185. Pay as little as $10 down. Open eves. PLATT, 620 S. Bdwy.

SONORA cabinet phonographs and 50 records, $175. STORAGE, 437 S. HILL st.

BRUNSWICK, big console and 50 records with loud radio, $165. 437 S. HILL.

BRUNSWICK big cabinet, used, and 40 records, $95; guar. 437 S. HILL.

CHICKERING piano used, $180. Other leading makes. Mus. Ins. Sto., 437 S. HILL.

PIANOS rented $2, $3, $4 up. Open eves. till 8. 105 N. SPRING ST. at First.

TO LET—Phonograph, $2 to $5 monthly. Musical Instrument Storage, 437 S. Hill.

VICTROLA—Big cabinet, used and 30 records, $85. Musical Storage, 437 S. HILL.

PIANO—Weber, wonderful tone, concert grand, a bargain at $175. 1327 W. 1st St.

STEINWAY piano, used, $290 if taken at once. MUSICAL STORAGE, 437 S. Hill.

BRUNSWICK console, large size, and forty records, $295. STORAGE, 437 S. Hill.

VIOLIN, over 200 years old, worth $500, need cash, will sell for $250. 56118.

SCHILLER piano, $295, like new. THE PIANO EXCHANGE, 221 So. Spring st.

VIOLIN for sale, reasonable. Call 5806071.

MUSICAL INSTRUMENTS—Wanted

WILL pay spot cash for your piano or phonograph; any make or model. J. FOSTER, 549 S. Bdwy., day or evening.

COSTS less to fix the old piano. We type pianos too. CAL. PIANO HOSPITAL. Main 8668.

WANTED—ENABE OR CHICKERING AMPICO GRAND FOR CASH. ADDRESS E, BOX 118, TIMES OFFICE.

WANTED—GOOD PIANO OR PLAYER FOR CASH. 877351.

WANTED—Piano or Victrola for cash. DUNKIRK. 1274.

WANTED—Player organ, 58 note. Write description, RAY ARNOLD, Loma Linda, Cal.

WANTED—Cash paid for your pianos or phonograph. 808 W. 7TH ST. Main 8621.

MACHINERY, ALL KINDS—For Sale and Exchange

FOR CASH—
10 5-inch pumps, $35 each.
4 concentrating tables, $75 each.
1 10-inch planer, $150.
Hoist trailers, crow bars, drill steel, etc.

ALLIED MACHINERY CO.
430 E. 3rd st. Main 0606.

ELECTRIC MOTORS INSTALLED, SOLD, RENTED & REPAIRED.
NORTON & NORTON, CAPITOL 0484.

AIR COMPRESSORS, also paint spray outfits, good as new U. S. Air Compressor Co., 107th AND FLOWER.

AIR compressors, new and used, all sizes, prices. Low prices, terms if desired. 254 SAN PEDRO. Main 7161.

JOHNSON pump, 100 inches, complete. BURBANK DAIRY, Magnolia ave., Burbank.

COMPRESSORS, motors, idlers, many sizes. PERRY, 2816 N. Main St. Cap. 1392.

PIPES—6-in. galvanized irrigation pipe cheap. R. E. BARNES, 5728 Mowata.

ONE 12x14 lathe, 1 Hooker drill press, 1 emery stand. Call 4630 S. SAN PEDRO.

COMPLETE rotary outfit, new and used, at great reduction. 6613 S. WESTERN.

MACHINERY, ALL KINDS—For Sale and Exchange

PIPE

20,000 ft. 4-in. std. screw, 4ft per ft. 5000 ft. each 8-in., 10-in., 12-in. plain ends which we can furnish below market price. The above pipe as good as new. All other sizes used pipe at very low figures.

SANTA FE PIPE & SUPPLY CO.
800 Santa Fe Ave. 871-028.

FOR SALE
20"x36" Rock Crusher.
4x6 Manzer ball mill, 50-ton cap.
40-H.P. Double Drum Hoist.
30-H.P. Single Drum Hoist.
15-H.P. Double Drum Hoist.
6-H.P. Single Drum Hoist.
¾-Yd. Skyline Excavator, complete.
25-H.P. Steam Engine.
BUTTERS & McCLELLAN,
211 Alpine st. Phone Faber 0190.

REFRIGERATING PLANT
Standard make, 1x15 tons, used just as good as new. 849 E. WESTERN.

MACHINE shop and forge. Owner retiring. No dealers. 2044 E. VERNON.

AIR compressors, motors, turbos, mail. 2780 N. MAIN ST. Cap. 5618.

MACHINERY, ALL KINDS—Wanted

WANTED—New or slightly used tube mill or pulverizer to grind graphite to 200 mesh, capacity 600 to 1000 pounds per hour. Address ALEX MORALES, 1458½ Grand st. Phone Drexel 4048.

MISCELLANEOUS—For Sale

WE CAN SAVE YOU MONEY
Furnish everything for your building. Our prices can't be beat. Plans and estimates figured free.

LUMBER, SASH AND DOORS.
Colonial doors at $2.70
Panel doors $3.50
Glazed sash 24x24 ..... 65c
Breakfast Nooks $9.00
Mill work. Special stock made to order, 1x6, 8 to 10' Shooting $18 ..... $35

PLUMBING.
SIX FIXTURES (complete) to rough..$110
COMPLETE STOCK PIPE & FITTINGS.

SCHUMACHER PLASTER BOARD, $30 M
48 inches wide; 41 lengths.
Selected 2nds, edges and one side perfect, 1st grade wall board, $22 thous.

HARDWARE.
Front door lock sets, large handle..$4.75
Mortise locks 75c
Screen door sets 35c
Cases special garden hose per ft...6½c

ROOFING.
HEAVY SLATE ROOFING, $1.75.
Red or green, slightly imperfect.

PAINTS, $1 GAL.
Standard House Paint ..... $1.75 gal.
WHITE LEAD, $10.25 HUNDRED
Calsimine Only 4c lb. Special lot.

WALL PAPER
1c Roll; Border, 1c Yard.
Painters and Paperhangers supplied.
INLAID LINOLEUM, 98c Sq. Yd.
Floor coverings, 4ft. sq. 75c.
WINDOW SHADES, 39"x72", 50c.

SIX ELECTRIC FIXTURES
$20 value; only $18.
INSTALLED FREE.

No. 14 Rubber-covered wire, 50c, 100 ft.
ALL GOODS GUARANTEED.
Open 7 to 6 daily, Saturday to 9 p.m.
FREE DELIVERY. BANK REFERENCE.

CANE BUILDING SUPPLY CO.
3 Stores Only. Beware of Imitators.
Main store, NINTH & MAPLE.
Free Auto Park.
PHONE 979-191.

Store 2, 8TH AND SAN PEDRO.
Store 3, 1711 S. MAIN. Phone 27168.
FREE AUTO PARK.

FOR SALE—4-burner box cabinet gas range, white drip pan, like new, delivered, connected $24.50. Brand new combination water heater, $22. Side-by-side gas heater, $22. Lakeside drip and broiling pan, like new. Delivered, connected $38.50. 4-sack coal and wood cook stove, $22. Large 6-ft. by 6-ft. 6-per brand steam table, $60. Small restaurant range, $47.50.

FORREST'S
STOVE, RANGE & LAWN MOWER WORKS
3620-28 S. Vermont ave.
Beacon 8488 or Beacon 4891.

TRUNKS—WHY PAY MORE?
Wardrobe trunk as low as $12.00
Leather cuff bags as low as 2.50
Leather bags as low as 1.90
Second-hand trunks and leather goods bought and sold.
Luggage rented by the day or month.
220-222 S. BROADWAY.

FOR SALE—Complete fixtures and furniture of "The Barrel" soft drink and lunch place including bar, back bar, cooking utensils, stove, bread cutter, dishes, etc., all in first-class condition. Have purchased lease for another business. Must be removed by March 15. Call 1190 WEST 2ND ST.

LAST WEEK OF SALE
1923 wall papers sacrificed. 50 in. paper room lots 55c roll. Domestic paper to up. Specials on all paints. Parchment lamp shades and shields hand-painted, 14 up.

UHL BROS.
629 S. Olive St.

TRUNKS—CHAPMAN IN TOWN—
Wardrobe trunks, as low as $12
Suitcases, as low as $1.35
Leather bags, as low as $2.45
Second-hand trunks and leather goods bought, sold and exchanged.
ROSSLYN TRUNK FACTORY,
439 S. Main st.

DON'T BUY OR SELL
YOUR RESTAURANT OR STORE FIXTURES BEFORE YOU SEE
L. A. STORE FIXTURE CO.
841 S. LOS ANGELES ST. PH. 870-798

ART LOVERS ATTENTION.
Must dispose of fine collection of paintings on account of ill health. Also invited original oils. Artists represented: George Inness, William Keith, A. C. Schryver, Felix Kelm, A. H. Wyant, and others. Inspect and call TUESDAY.

BARGAIN—Cash. Tennis set, 3 racquets, volley ball set. Pair portieres, 2 fine Navajo rugs, 2 small Chinese table covers, 1 fine Remington typewriter, Lyman sights. No dealers. PHONE 72082.

DRAFTING equipment, includes 3-ft pat. T, 6-month, triangles, 45 squares, French curves, scales, several dozen Kohinoor pencils, 1 slide rule, drawing board, etc. Cost $81.10. Sell $40. 1423 S. HILL.

LOVELOCK French gray baby bugger, silk tarp, wheels good as new cost $75, will sell $25. 1015 E. 4th st. DRUM, 5501 Division. Eagle Rock 37.

FOR SALE—TENTS, SECOND-HAND
All sizes and weights; a tent that is a tent. DOWNIE BROS., INC., 540-42-44 Los Angeles st.

FOR SALE — SHOWCASES, SODA FOUNTAINS, NEW AND SECOND - HAND WIRE SHOWCASE FIXTURE CO. 816-820 S. LOS ANGELES. MAIN 9184.

REFRIGERATORS, BUTCHER SUPPLIES, SCALES, REGISTERS, MEAT SLICERS, Steiner Meat Choppers, coffee mills. D. D. McPHERSON, 872 E. 9th st.

BUTCHERS' SUPPLIES
Refrigerators, display cases, meat blocks, cutting tables, etc. SOUTHWESTERN BUTCHERS' SUPPLY CO., 810 E. 7th.

ONE tank wagon. One 900-gal. tank, heavy blacksmith work. Heavy wheels and wagon wheels. Farm plow COATS & MAGAFFREY, Main 7811.

NATIONAL cash register, 1c to $9.99 with tape. Two 4-ft. and 1 small plate glass show cases. WEST'S FOUNTAIN LUNCH, 112 W. 5th.

DIMENSIONS lumber and boards, $28 per m. Your prices on fir, Pt. for cut. Ver. 9295. EDGAR & LARSEN LMBR. CO.

LAWN mowers for sale less than ½ price. Grinding and repairing. 807 W. VERMONT ave. Beaver.

EUCALYPTUS wood, stove fireplace size, $18 cord. Free delivery. All parts city. 1500 W. JEFFERSON. 72833.

$10 assortment, $3 lines, sizes $4 up. Assortment, $7.50 up. Detroit Auto gas ranges. 1208-17 SAN PEDRO ST.

FOR SALE—Diamonds, jewelry and other personal property; nothing but bargains. Call 1015 E. 4th st. DRUM, 5501.

PLUMBING DONE, STOVES REPAIRED & ENAMELED, CHIMNEY WORK. Campbell Plumbing Co., 5122 S. MAIN ST. 290510.

FRUIT trees, grape vines, roses, shrubs, at reduced prices. Open 8am. to 5pm. ALLEN-ROSE DIER NURSERY, 8705 Moneta, 841291.

NEW tools for plumbers, carpenters and window supplies, ask prices. Call after 5 p.m. 2566 S. GRAND AVE.

AUCTION. Don't miss this grand chance to supply your needs in furniture Tuesday, 10 a.m., at 3416 S. MAIN.

FOR SALE—Painter's outfit, 1 extension ladders, 2 8-ft. step ladders, 1 pair ladder jacks, 1 pair falls. 876 W. 20TH Pl.

ASSAY pulp balances, Ainsworth & Son No. 4830, in glass case, and set of weights. A-1 condition. DUNK. 6051.

MATERIAL for garage 40x16; $48; roofing and hdwe. included. 1670 E. 20th st. HOLDRIDGE LUMBER CO. Humb. 1783.

50-GAL. boiler and hot water heater, $5 each. Good condition. 3572430.

HORTON electric washing machine with wringer. Call 153 S. NORMANDIE 569529

FOR SALE or rent, invalid chairs. PROFESSIONAL SUP. CO., 902 S. Hill. 64727

AUTO Tripler, buffer machine, new. Tel. Beacon 8344 for appointment.

CAMPBELL THE STOVE MAN. Have it done right, it will last. METRO. 1084.

BURROUGHS adding machine, late model, like new, half price. 708 S. SPRING.

HAVE your feather pillows made at the factory. Acme Feather Works. Main 1168.

CARPENTER tools and electric shop saw. 708 W. 18TH ST. 283640.

Office and Store Equipment

BARGAINS in used safes, see HOWARD or STROBEL at 848 S. Hill St.

CASH register, almost new, cost $200, will sacrifice. 1706 W. 82ND ST.

MISCELLANEOUS—For Sale

Office and Store Equipment

IF YOU REALLY WANT DESKS WE HAVE THEM AND WANT TO SELL 'EM.

36" OAK OR MHG. $15
42" SALESMAN'S DESK $20
50" OAK OR MHG. $27.50
SINGLE PEDESTAL TYPE DESK.
OAK OR MHG. $30
DOUBLE PEDESTAL TYPE DESK.
OAK OR MHG. $40
MHG. ROLL TOP DESK $25
54" OAK OR MHG $40
60" OAK OR MHG $45
48" ROLL TOP $40
4-SEC. STEEL FILING CABS. $40
4-SEC. STEEL FIL. WITH LOCK $46
SOLID OAK OFFICE CHAIR..... $3.50

SECURITY FURNITURE EXCHANGE,
138-138 N. SPRING ST.

AUTOMOBILES, ETC.—Miscellaneous.

Touring Cars For Sale

SACRIFICE, owner going East, 5-passenger 6-cylinder touring, in excellent condition. 2719 W. JEFFERSON. 71144.

Roadsters For Sale

BUICK ROADSTER
1920 6-cyl., repainted beautiful maroon. Good tires. An unusually well kept car. Only $250 down.
R. W. SWANSON
1055 S. Olive. 872-956.

BUICK red sport roadster, 1923, windwings and other extra equipment. A REAL "IT" FUL LITTLE sport car. Call 281472.
BOOGAR & GILLINGHAM, 524 W. Pico.

BUICK 1922 roadster, just refinished, excellent mechanical condition. Snap, $700. J.W. LEAVITT & CO., 1150 S. Olive St.

BUICK roadster, late model, repainted, ready to go. Priced to sell quick. Open Sunday. 1220 S. FIGUEROA.

CADILLAC ROAD.—
1918 model 57, California top, Westinghouse shock absorbers, new paint; many other extras; price $1150, easy terms. MADDUX, 1069 S. Figueroa. Open eves.

CADILLAC 1923 MODEL 61—
Roadster, just like new. Guaranteed. Price $2850. Open eves. Sun. 8 p.m. 876-207. MADDUX, 1069 So. Figueroa.

CADILLAC roadster 8 cyl. fine shape, looks like new; must sell. $475. 474107. 7261 FRANKLIN AVE.

CHANDLER SIX.
SPORT MODEL.
Touring, windshields, wind wings, bumper, brand new cord tires, new boulevard top with 1-4 curtains, and repainted a select "match painter's green" and black; appearance and performance cannot be told from a brand new factory job. Fully guaranteed by the distributor. $625; small payment down; easy terms.
Open Evenings and Sunday.
"The House of Individuality."
W. P. HERBERT CO.
Chandler and Cleveland Distributors.
1230 S. Olive. 829016.

CHEVROLET roadster, late 1923. Looks and runs like new. Owner selling to go East; must be sold. Will arrange terms. 433 S. FLOWER.

DODGE BROTHERS
1918 ROADSTER.
Motor in excellent shape, practically new cord tires, original finish and upholstering shows good care. A bargain, $190; terms.
Open Evenings and Sunday.
"The House of Individuality."
W. P. HERBERT CO.
Chandler and Cleveland Distributors.
1230 S. Olive. 829-867.

DONGE '21 road. $150 down, daily ltd in first-class condition.
BOOGAR & GILLINGHAM, 524 W. Pico

DODGE 1921 ROADSTER. BALDWIN'S BIG REMOVAL SALE. $950. 1270 S. FIGUEROA.

FORD roadster, late model, repainted, ready to go. Priced to sell quick. Open Sunday. 1220 S. FIGUEROA.

FORD ROADSTER, 1921, $175
Perfect motor, new top, slip-on body; look it over.
COBERLY'S BETTER—USED FORDS
1918 S. Main st. Open eves. & Sun.

FORD ROADSTER, 1921, $175
Perfect motor, plate glass top, speedometer, etc.
1254 S. MAIN ST. Open Eves. & Sun.

FORD ROADSTER, 1922, $225
Rem. wheels; guaranteed motor.
1254 S. MAIN. Open eves. & Sun.

FORD ROADSTER, 1922 model, A-1 condition, starter, demountable rims.
MR. OSTERLOH, 2644 W. WASH.

FORD road., '21, $260. $75 down, $500 SUNSET BLVD.

FORD road. Baldwin's Big Removal Sale, $175. 1270 S. Figueroa sts.

LINCOLN 1921 ROADSTER.
In perfect mechanical condition; very good tires and finish. Sacrifice for quick sale.
PELTON MOTOR COMPANY.
1534 So. Figueroa. Open Sun. 388-238.

NASH sport roadster, late '23, has disc wheels, bumpers & other extras, car is willing to sacrifice. Terms arranged.
1230 S. Olive.

OAKLAND 1922 ROAD.
Just refinished a beautiful "Sport Red." Completely overhauled and in excellent condition throughout. This is a genuine motorists' buy. Terms.
CALIFORNIA OAKLAND MOTOR CO.
1137-39 So. Olive St.

PACKARD TWIN "6" ROAD.—
$975.
WIRE WHEELS, CORD TIRES, SPECIAL TOP, ETC., MUST BE SOLD TODAY.
WORTH AT LEAST $1250.
HOLLYWOOD PEERLESS AGENCY.
471456. 6901 HOLLY. BLVD. 474211.

PAIGE roadster, sport model; very cheap. 6901 HOLLY. BLVD.

PIERCE-ARROW roadster, model 6-38, in excellent mechanical condition, new paint, fine top, good tires, Westinghouse shock absorbers, this car must be seen to be appreciated. Terms. 836-685.

STUDE. roadster, 1923, bumpers, spare and sun shield; $740 cash. PH. 826196.

WILLYS ST. CLAIR roadster, late '22, beautiful coupe. Like new. Take cash or terms. No trade. JUDSON, 821221.

CALL THE POLICE.

There's a big used car sale at
617 NORTH BROADWAY.
BOSTANI IS CLEANING HOUSE.
Come to Broadway and see why you bargain hunters. Get here first.
BOSTANI MOTOR CAR CO.,
617 N. Broadway.

BUICK 6 ROSTR., GUARANTEED, $125; BUICK 4-CYL. OR 4-CYL. COUPE, $75.
1927 DODGE RD., new finish..... $300
1920 OAKLAND 6 RDS..... $200
1920 JEWETT, 6 RDS., like new.. $750
ROWLAND AUTO CO. OF L. A.
1212 S. MAIN. Phone 829611.

Sport Cars

BUICK 21 sport touring, like new, going East, leaving evenings after 4 p.m. 5613 FRANKLIN AVE.

BUICK 21 sport touring, fine $600 value, $350 cash. PHONE 867-248.

CLEVELAND SPORT,
1922 CHESTERFIELD.
"Individuality throughout," brand new cord tires, trunk rack, bumper, disc wheels, wind wings, motometer, new boulevard top and repainted an exquisite "Briarn Brown" that stands alone for smartness. A guaranteed car from the distinctive nobly priced.
Open Evenings and Sunday.
"The House of Individuality."
W. P. HERBERT CO.
Chandler and Cleveland Distributor.
1702 S. Figueroa.

CLEVELAND, 1924, chummy, 2-door sedan, used one hour, broken in and traded on new Chandler. 824 W. PICO.

CUNNINGHAM SPORT TOURING—
just like new condition. This car must be sold this week at a real bargain. Easy terms. 4798094. 7300 SUNSET.

COLE eight 1924 Velante sport model, practically new, has 7¼-inch balloons, disc wheels, special hood and upholstering, wind wings, spot lights, trunk, etc. Only $1295; must sell. 1184 S. VERMONT.

COLE TOURING BODY
Now ready for delivery. Will fit any 1923 Cole chassis. Can be seen at 1184 S. VERMONT.

DODGE TOURING CAR
Just overhauled and repainted. Positively guaranteed by the distributor. $625; small payment down; easy terms.
Open Evenings and Sunday.
"The House of Individuality."
W. P. HERBERT CO.
Chandler and Cleveland Distributor.
1230 S. Olive. 829016.

DURANT SEDAN, 1923.
Sport model equipped with all extras, just refinished a beautiful maroon. Just what you want at a low price. Open evenings and Sunday.
LYNN C. BUXTON, Stearns Dist.
1635 S. Figueroa st. 280-251.

ESSEX coach, 1922, $750. Call HOLLISTER, 630784. 5430 Hollywood Blvd.

FORD 1923 SEDAN—
Popular 4-door. Driven very little and just like new. Very liberal discount. Easy terms.
HIGHPOINTED DEPENDABLE FORDS.
1015 So. Olive. Since 1903.

FORD Sedan, 1922, No. 658, cord tires, large wheel, spare tire, $385.
FORD BARGAIN CENTER.
OPEN EVENINGS AND SUNDAY.
J. A. NADEAU CO., FORD DEALERS.
Corner Central & Stanson. Hum. 2240.

FORD COUPE, 1922
Some bargain. Mechanically perfect, good rubber, many extras. Better come now.
FORD BARGAIN CENTER.
Open Sun. 920 W. 8th St. Open eves.

FORD COUPE, 1924, $550.—
$1000 ACCIDENT POLICY FREE.
Guaranteed motor, good tires.
COBERLY'S BETTER USED FORDS.
1918 So. Main. Open eves. and Sun.

FORD—Very late four-door sedan, just like new, $800. G. STEPHENS, Willys-Knight and Overland Dealer, 402 W. Pico. Phone 380-884.

FORD—Very late 1923 coupe, just like new, $600. G. STEPHENS, Willys-Knight and Overland Dealer, 402 W. Pico st. Phone 380-884.

FORD COUPE—1922—$395.
Bumper, spare carrier, cord tires, Willys Knight and Overland Dealer.
COBERLY'S BETTER USED FORDS.
1918 So. Main. Open eves. and Sun.

FORD COUPE (late '21) $350
Overhauled motor.
COBERLY'S BETTER USED FORDS.
1918 S. Main. Open eves. & Sun. 387194.

FORD COUPE, 24 model, lots of extras. Run a few hundred miles. Must be sacrificed at once. 8882 SUNSET BLVD. After 6 p.m. and all day Sunday. 438-496.

FORD COUPE—1923. $445.
Good tires, overhauled motor.
1224 SO. MAIN. Open eves. and Sun.

FORD coupe, 1924 model, many extras; will sacrifice. 2 L. 97. GEORGE, 629 N. Commonwealth ave. Temple car.

FORD coupe, 1924 model, terms $150 down, $35 mo. to responsible party. 29206.

FORD coupe, 1923, A1 condition, looks like new, $465 down. 2634 PASADENA AVE.

FORD COUPE, 1922. MANY EXTRAS—$150 DOWN.
HOWARD AUTO CO., 1212 S. MAIN.

FORD COUPE, 1922. $395.—
Perfect motor, some extras.
1224 SO. MAIN. Open eves. & Sun.

FORD COUPE, 1924.
Like New. 2622 S. ORCHARD ST.

FORD sedan. Wonderful condition, $325. Terms. 140 W. PICO.

FORD—Late '22 coupe, $325. Don't delay. It's a steal. 822 N. WESTERN.

FORD coupe, 1923, many extras, $50 down. 2634 PASADENA AVE.

HAYNES late model coupe, just repainted, cord tires, sell around in fine condition. Going east immediately and will sell this car for $600. Hurry if you want a bargain. 721 W. 6TH.

HAYNER coupe, model 56; three-pass., leather upk., Gruss airwings, fine rubber, mech. perfect, $1450. Will take smaller car in trade. CHAPMAN—712 S. Maple.

LEXINGTON COUPE, 1923.
The low price on this car is ridiculous and should be taken advantage of at once. Will sell on easy terms. Only $1250. Terms. Open evenings and Sunday.
LYNN C. BUXTON, Stearns Dist.
1635 South Figueroa st. 280-251.

LINCOLN coupe, late 1922, in first-class condition, equipped with wire wheels and new tires. This is your opportunity to purchase a high-class car at a low price. The original purchaser. Call DUNKIRK 6080.

MAXWELL '23 COUPE—
ONLY $675. ABSOLUTELY O. K.
HOLLYWOOD PEERLESS AGENCY.
471456. 6901 HOLLY. BLVD. 474211.

OLDS, 1924 "Little 6." Driven only 4500 miles. Like new. Take car in trade. J. W. LEAVITT & CO., 1150 S. Olive.

OLDS brougham sedan, 1923, 5 passenger, only 5 mos. old. Looks brand new. Terms $900 dn. 528 S. FLOWER.

OVERLAND 1921 COUPE
Renewed throughout, new tires, absolutely guaranteed, only $300. $100 dn. Balance 12 months. MATHEWS, 1112 S. Broadway.

PEERLESS 1923 ROADSTER-COUPE.
Run very little and shows exceptionally good care. Finished a beautiful maroon and just varnished. Disc wheels, bumpers, 8 other extras. Terms or trade.
PELTON MOTOR COMPANY.
1534 S. Figueroa st. Open eves. 388-294.

PEERLESS 1923 COUPE.
SUBURBAN.
This car is practically brand new and only the closest inspection can tell it from new. Will sell for less than wholesale and give terms or will trade.
PELTON COMPANY.
1534 S. Figueroa st. Open eve. 388-294.

PEERLESS 1923 COUPE.
SUBURBAN.
This car is practically brand new and only the closest inspection can tell it from new. Will sell for less than wholesale and give terms or will trade.
PELTON COMPANY.
1534 S. Figueroa st. Open eve. 388-294.

RED "6" COUPE, 1922.
BRAND NEW. ONLY 8000 MILES.
EVERY EXTRA YOU COULD PUT ON.
SPECIALLY PRICED TODAY.
HOLLYWOOD PEERLESS AGENCY.
474211. 6901 HOLLY. BLVD. 471456.

STAR '23 sport coupe, $490; $150 down. 220 W. PICO. Open eve. 281-940.

STEARNS-KNIGHT COUPE, 1923, 6-CYL.
A beautiful car in the pink of condition. And at a price that will surely interest you. We have only one. Terms.
Open evenings and Sunday.
LYNN C. BUXTON, Stearns Dist.
1635 S. Figueroa st. 280-251.

STUDEBAKERS, 1921 COUPE
Good finish and tires, 4-1 mechanically. Open Sunday 9 a.m. to 9 p.m.
RED WESTLAKE BRANCH.
2424 W. 7th St.

STUDEBAKER 1924 big six coupe, excellent condition, driven by its owner in this county town and priced to move today, $1995. 1214 So. LAKE. Beacon 6890. Altos.

WILLYS-KNIGHT COUPE
6-1-2-Six.
CAN'T BE TOLD FROM NEW
THIS LATE MODEL WITH THE "MOTOR THAT IMPROVES WITH USE"
Fully equipped. Can be bought for only $450 cash, bal. 12 mos. at $79.70. Including all charges and insurance.
SONOMA MOTOR SALES CO.
830 S. Los Angeles st. 879400.

WILLYS KNIGHT COUPE
Runs better than the day it was delivered and is a car you will be proud of. $1325. Terms. Open evenings and Sunday.
LYNN C. BUXTON, Stearns Dist.
1635 S. Figueroa st. 280-251.

SOMEBODY PAYS

for the big ads in this paper. Instead of tacking on a big advertising bill we reduce each car to the minimum and trust to your common sense to look us up for a real used car bargain.
BOSTANI IS CLEANING HOUSE.
617 N. Broadway.

Sedans For Sale

BUICK 1922 sedan, 2 bumpers, 6 tires, sunshern, electric signals, windshield cleaner. BOOGAR & GILLINGHAM, 524 W. Pico.

BUICK, 1923 SPORT SEDAN
Perfect condition. Driven 6400 miles. A bargain. 1233 ELDEN AVE. Beacon 5710.

BUICK sedan, late 1925, cannot be told from brand new, fine tires, owner leaving East, willing to sacrifice; have terms arranged. 528 S. FLOWER.

CADILLAC '23, MODEL 61
5-pass. sedan, just like new, 4-wheel brd. brakes, Ho-lyte chucks, bumpers, ex. tires, trunk. Price $3300, terms. MADDUX, 1069 So. Figueroa. Ph. 876207. Open eve. till 9.

CADILLAC, 57 model, will sacrifice my sedan model to person giving best offer. Excellent condition. Ph. Holly 7305.

CADILLAC 7-PASS. SEDAN
Renewed and guaranteed; price $2200. 876-207. MADDUX, 1069 S. Figueroa.

CHEVROLET sedan, late 1923, only 2 months old, has bumpers and other extras, can't use, willing to sacrifice; more than terms arranged. $200 down. 528 S. FLOWER.

CHEVROLET 1923 sedan. Excellent condition. Upholstery like new. A-1 mechanical condition. Several extras. $445. Call 474-014.

CHEVROLET sedan, '23, extras, must sell, $350. Terms. 528 S. FLOWER.

CHEVROLET 1923 SEDANETTE—
$225 DOWN.
Like new in every respect. Driven very little. Excellent finish and tires. A genuine bargain at our price, see this.
CALIFORNIA OAKLAND MOTOR CO.
1137-39 S. Olive St.

CHEVROLET sedan, 1923; fine condition; extras, new tires, $625 cash price, or $125 down on terms. HOLLY 5438.

CHEVROLET 1923 sedan, Baldwin's big removal sale. $395. 12TH & FIGUEROA.

COLE SEDAN, 1920, 7-PASS.
For quick sale, $750.
COLE AGENCY,
1020 S. Figueroa st.

DODGE BROTHERS
SEDAN.
Just repainted in our shop a select "suburban blue" and looks like a new car, has cord tires, bumper, spare, velour upholstering and motor overhauled. A chance to get this popular car at a bargain. Terms down.
"The House of Individuality."
Open Evenings and Sundays.
W. P. HERBERT CO.
Chandler and Cleveland Distributor.
1230 S. Olive. 829016.

DODGE sedan, late type, in excellent cond. Appearance and tires like new. Terms, $300 down. PAIGE CO. OF SO. CAL., 1127 S. Olive. 884-318.

DURANT SEDAN, 1923.
Sport model equipped with all extras, just refinished a beautiful maroon. Just what you want at a low price. Open evenings and Sunday.
LYNN C. BUXTON, Stearns Dist.
1635 S. Figueroa st. 280-251.

ESSEX coach, 1922, $750. Call HOLLISTER, 630784. 5430 Hollywood Blvd.

FORD 1923 SEDAN—
Popular 4-door. Driven very little and just like new. Very liberal discount. Easy terms.
HIGHPOINTED DEPENDABLE FORDS.
1015 So. Olive. Since 1903.

FORD Sedan, 1922, No. 658, cord tires, large wheel, spare tire, $385.
FORD BARGAIN CENTER.
OPEN EVENINGS AND SUNDAY.
J. A. NADEAU CO., FORD DEALERS.
Corner Central & Stanson. Hum. 2240.

FORD SEDAN, $265—
Good shape, exceptional value.

DUNHAM for FORDS

Authorized FORD dealer, 1250 W. 7th.

FORD, 1922 sedan, dandy condition, $375. S. G. STEPHENS, Willys-Knight and Overland Dealer, 402 W. Pico. Phone 380-884.

FORD—Very late four-door sedan, just like new, $800. G. STEPHENS, Willys-Knight and Overland Dealer, 402 W. Pico st. Phone 380-884.

FORD sedan, 1923, only 3 months old, driven 2100 miles; has over $100 in extras, must sacrifice, terms arranged. $475 down. 528 S. FLOWER.

FORD Sedan, 4-door, 23 model, 24 body, Brackett axle and shock absorbers, etc. Clean as new. $225 dn. 1080 S. MAIN. 826462.

FORD sedan, run 5 mos., excellent condition, extra equipment. 434-255. Apt. 108. 1044 YUCCA ST.

FORD, FOUR-DOOR SEDAN, $565.
4 mo. old, driven very little, many extras, leaving city. 1221 W. Washington.

FORD SEDAN, 1922, $425. This car run very little, Texas brakes.
1221 SO. MAIN. Open eves and Sun.

FORD sedan, '20, $195. $75 down. 1800 SUNSET BLVD.

FRANKLIN sedan, by owner. Series 9, recently overhauled; wood; looks like new; runs like new; upholstery in perfect condition, good for 50,000 miles; $1050 cash, or trade for Chevrolet. Monday after 9 a.m. 1004 W. WASHINGTON ST. Phone Beacon 1712.

FRANKLIN SEDAN, 1918, $350.
Owner must have money, $150 down, balance easy. Phone 829-641.

HUDSON Coach, 1923. Bumpers and many other extras. Car looks and runs like new. Returning east. Will sacrifice. $1150. Terms. Trade all or part of equipment for real estate, cattle or work stock. Phone 626133. FRANK MERKLE, 1721 American ave., Long Beach.

HUDSON coach, late 1923, only 4 months old; has disc wheels, bumpers and other extras, must sell; payments arranged. $525. 528 S. FLOWER.

HUDSON COACH, late '23, beaut. cond., new oversize cords, trunk rack, bumpers, smshbers, etc. $450 dn. 1036 S. MAIN. 826462

LINCOLN sedan, 4-pass., 1923 sport, exc. condition. Ph. 841-1408.

LINCOLN 4-passenger sedan. Late model. Phone GARFIELD 3832.

NASH SEDAN.
NEEDS PAINT. FOR QUICK SALE, $695.
1235 S. FLOWER. Open eves. and Sunday.

OAKLAND sedan. Must sell at sacrifice to raise money. First class condition. Runs like new. $395. Terms. J. A. NADEAU CO., 2634 PASADENA AVE.

OLDSMOBILE brougham, sedan, 1923, 5-passenger, only 5 months old; looks brand new, terms, $300 down. 528 S. FLOWER.

OLDS "1924" Brougham. Practically new. Driven about 4000 miles. Liberal discount. J. W. LEAVITT & CO., 1150 S. Figueroa.

OLDSMOBILE twin 6 sedan, mechanically perfect, New paint, beautiful family car. Going East. Make offer cash or terms. No dealers. 1184 So. MAIN. 6658.

OVERLAND 1922 SEDAN—
LIKE NEW. EASY TERMS.
BOWARD AUTO CO.
1212 S. MAIN ST. PHONE 829-611.

OVERLAND, 1923, sedan, $500. S. G. STEPHENS, Willys-Knight and Overland Dealer, 402 W. Pico. Phone 380-884.

OVERLAND sedan, like new, carefully driven by owner of old lady, big reduction for sale. Open Sundays. 1220 S. FIGUEROA.

PACKARD twin six, town car, 1919, excellent condition, new rubber, cost; $7000, must accept $1350. 8541 HOLLYWOOD BLVD. 473201.

PACKARD 6, 1923 sedan. Run 6000 miles, lots extras. Must sell. See this. 782905.

PEERLESS sedan. Must return east and will sell my equity of $1000 for $650. Car has been driven 9000 miles. $1500 for quick sale. PHONE 458725. Eve. 427097.

PEERLESS—Thoroughbred 8, 1 Real baby sedan. Owner driving. DREXEL 1148.

PEERLESS sedan, 1924 model, 24 body, Brackett axle and shock absorbers, etc. Clean as new. $225 dn. 1080 S. MAIN. 826462.

FORD sedan, run 5 mos., excellent condition, extra equipment. 434-255. Apt. 108. 1044 YUCCA ST.

FORD, FOUR-DOOR SEDAN, $565.
4 mo. old, driven very little, many extras, leaving city. 1221 W. Washington.

FORD SEDAN, 1922, $425. This car run very little, Texas brakes.
1221 SO. MAIN. Open eves and Sun.

FORD sedan, '20, $195. $75 down. 1800 SUNSET BLVD.

FRANKLIN sedan, by owner,

HOUSES—For Sale

Miscellaneous

FOR SALE—
WEST WASHINGTON DISTRICT
LAFAYETTE SQUARE.

In one of our most attractive and High-ly restricted residential districts.

Only $3000 required as first payment. Now ready for occupancy. New 2-story Normandy type house having 9 rooms, Strictly modern, including gas furnace and 3 baths besides shower.

Center hall, living room and dining-room finished in mahogany. Hardwood floors throughout.

Large east-front lot with double garage. In the very best part of this beautiful district, among new and most attractive homes, being

1758 VIRGINIA ROAD.

Open for inspection 2 to 5 p.m. daily.

ENGLISH BRICK AND PLASTER RESIDENCE JUST COMPLETED AND READY FOR OCCUPANCY.
HANCOCK PARK DISTRICT ADJOINING WILSHIRE COUNTRY CLUB. This is the most attractive two-story residence, location considered, in the Wilshire district which is priced under $20,000. A VERY ARTISTIC HOME THAT WILL APPEAL TO THE MOST DISCRIMINATING. Has many unusual features. Entrance hall, very large living-room with beamed ceilings and attractive dining-room, library, maid's room and bath downstairs. Three beautiful bedrooms and two tiled bathrooms, large sleeping porch. Beautiful views can be had from every window. Large over-sized lot. If you are seriously considering the purchase of a home you should investigate. Open for inspection today.

"Let's Talk It Over."
CLINCH & TRUETLE,
6262 S. Western. Direct 2909.

$5000. $750 CASH; $50 per mo., new 5-room stucco, 1 blk. from car. HEILMAN, 1815 W. 54TH PL. Vermont 8792.

BY OWNER, 2-car stucco, Norton, north of Wilshire Blvd. OWNER, Holly 41321.

West and Northwest

$5000 UNDER VALUE.
MOD. 10-ROOM 2-STORY HOME, 5 LARGE BEDROOMS, OAK FLOORS THROUGHOUT, GAS FURNACE, DBL. GAR., ETC. HIGH GROUND, WEST SIDE. $6x150 LOT. CITY LAND AND FLOWERS. WILL SACRIFICE FOR $15,000; ACCEPT $5000 DOWN. BAL. 7%. PH. 986272.

NEW 5-rm. tile roof home, high ground, opportunity in a fine district. Cheerful, full of sunshine. Every room including kitchen, cravass, 2 baths, built for private home. Price $45,000. Can be had for $40,000 cash. No other home like it in the Angelus. Come see it. OWNER, 1238 W. Chester Place.

ROOM bungalow on La Salle ave., W. Adams dist., 2 bedrms., bath, nursery, living room and kitchen, sun parlor, floored in rear, gas, fireplace, large garage, lot 50x175. $5 block to car line, 2 blocks to stores. $4500. 1191 WEST WASHINGTON ST.

$5500—6-ROOM STUCCO WITH GARAGE. JUST COMPLETED. HDW. FLOORS, COMPOSITION BATH AND DRAIN BD. $1,000 CASH, $50 PER MONTH. EXCLUSIVELY. OPEN FOR INSPECTION. 1858 RIMPAU BLVD. WALTER A. SMITH, 948 SOUTH STATE BL. METRO. 2253.

FOR SALE—$20,000. Nine-room home, 814 Third ave. Every modern convenience, 60-foot lot, double garage, fine neighborhood, near school, transportation. R. H. FONDERSMITH, Rm. 1030 Title Insurance Bldg. Tel. 857328.

BY OWNER.
6-rm. bung. lot, 50x172, nr. Beverly Blvd. and Vermont. Fine flat or apt. site. Price $13,000. 518 N. ALEXANDRIA.

DELR. bungalow, 4 rooms, convenient to schools, $50 cash, $25 mo., int. Price for appointment before 9 a.m., after 6:30 p.m. Drexel 7180. 321 N. KENMORE AV.

NEW Windsor Sq. ½ block from Wilshire Country Club. $12,500 buys this beautiful home almost new; corner. Extraordinary value; cash balance easy. 439-126.

BY OWNER. 5-room bung., Wilshire district, new; grade school, $9650, $3000 cash. Easy terms on balance. 552 N. BRONSON.

6-ROOM frame and enclosed sleeping porch, 2 blocks north of Washington. Lot 45x120. Price $6000. $1000 down. 2191 W. WASHINGTON. 714494.

CRENSHAW BLVD., 1967—Owner, New stucco bungalow, 5 rooms, tile roof and sink. Tile bath, lawn sprinklers, double garage. Close to car and stores.

CLOSE IN HOME.
9 rms., 2 baths, fruit, lot, 60x, gar. Easy terms. 1054 Westmoreland. 112 S. Vermont. PALMER, 752-94.

$6500. Bargain, must have money quick. Owner leaving; double bungalow, close in. GRAHAM, 915 S. Figueroa. Metro. 1345. 564392.

NEW stucco 5-rm. bungalow at 2918 Ish ave., $7000. Bathroom of Adams cars. Information to agents. W. VERDER, owner, 175 S. Harvard. Fk. 56150.

PICKUP—Five 5-rm., 2-story house, $11,-up; NEAR ADAMS. J. M. BEST, 1200 W. Sauson. Ver. 8096.

BUNGALOW, beautiful 6 rms., tile, sun parlor, built-in features, gar. Owner, 1180 Derby; Drexel 0650.

WONDERFUL bungalows at Richland, the best one spot at end. Hurry, 1776 HIGHLAND AVE. 672032.

NEW 5-room bungalow, near Wilshire. A beauty at a bargain, $1500 cash, $40 per mo. Owner, 3625 GRANT, 109 N. Vermont.

FOR SALE by owner, 6-rm. modern bungalow on Hobart Blvd., completely furnished, garage, phone installed. 70T150.

WILLINGTON square, corner and lots, by F. C. McCARTY CO., 4578 W. Adams. 72082.

NEW 5-room stucco near L. A. High. Only $2000 cash, balance easy; DUNKIRK 4633.

4-RM. CLOSE IN, $4500, $1000 DOWN, $35 MONTH. CALL 51821.

6-ROOM house, garage, porches going out. Must sell. 839 W. 37TH ST.

HOUSES—For Sale

West and Northwest

FURNISHED HOME.
This is one of the best bargains ever offered in the city. This home is located in one of the most beautiful residence sections, with wonderful homes all through this entire section. The owner of this built and selected everything that was used in the construction, most of which cannot be duplicated today. The furnishings will suit anyone as very good taste has been used throughout. This is a bungalow type home with 6 large rooms and the second floor can be converted into 4 more if wanted. The lot is large, with an abundance of shrubbery and flowers. The price and terms will surprise you as the ground value is worth almost as much as the price being asked. But the owner wants action and every one is going to be very lucky. For further information and appointment to see this home, call Holly 5167.
THE ROBBINS REALTY CO.,
10008 Santa Monica Blvd.
Branch office 1516 N. Western ave.

ATTRACTIVE HOMES.
WEST ADAMS DISTRICT.
BALANCE LIKE RENT.

Five-room stucco bungalow artistic design, tile bath, tile sink, hardwood floors, large lot east of street, lawns and shrubbery. Everything complete. Ready to move into.
Inquire on premises.
2909 SOMMERSET DRIVE,
2 blocks south of Adams st., near Crenshaw Blvd.

OPEN FOR INSPECTION TODAY, 9 A.M. TO 9 P.M. 2512 LUCERNE BLVD.
New 5-room modern stucco bungalow. Price and terms just right. Be sure and see it today. Ask for Mrs. Gould.
J. E. WAGNER,
Successor to Want & Wagner.
4129 W. Pico. Phone 763169.

MODEL NEW SPANISH BUNGALOW.
WILSHIRE-BEVERLY BLVD. DISTRICT
INSPECT AND MAKE OFFER.
Very artistic, substantially built. 5 rms. with beautiful walled garden with tile balcony. Living room, dining room with huge old fashioned fireplace. Dandelion process walls, special fixtures and hardwood floors throughout, tile bath, tile sink, built-in features, shower, garage. Lawns and shrubs. A distinctive high-class home. OWNER'S property, S.W. corner Bronson and Clinton.

OPEN FOR OFFERS
NEW SPANISH BUNGALOW
BEST VALUE IN WILSHIRE
Very artistic, beautifully substantial stucco bungalow, 5 rms. with charming walled garden. Large living rm., with huge old fashioned fireplace and dandelion process walls. Tile bath with shower. All modern conveniences. Garage, lawns and shrubs. Large one lot, 50x175. Owner will take less than replacement cost and will entertain any reasonable offer and terms. PH. 346-443.

THE BEST BUY IN TOWN. Just completed beautiful 5-room, 2-story Spanish stucco in Wilshire district. Maid's room and bath downstairs. 3 bedrooms and bath upstairs. Downstairs finished in mahogany; upstairs in ivory; hardwood floors throughout; tile bath and sink; built-in features, shrubbery, on sunny side of street close by to Wilton School. Completely landscaped and ready to move into. Price $17,500. Terms. 4071 9TH ST. Near Norton Blvd. Phone 567393.

OPPORTUNITY OPPORTUNITY
Here is yours to buy one of the best stucco houses in the Wilshire. There are 9 rooms, two tile baths, 5 bedrooms, beautiful breakfast room, base-ment with gas furnace, garage 2 cars. The owner is for sale undersized at $12,500, includes the beautiful large white tile refrigerator. It is the N.W. corner of 7th and Wilton Place. 4001 W. 7TH ST. Open for inspection, 1-5. Owner.

TWO-STORY RESIDENCE
$12,000. HOLLYWOOD WAY. $12,000.
Owner says sacrifice my attractive 6-room home plus an unrestricted corner lot. Now, just think of it! Sounds like a better bargain in the city at this price. Terms.
C. BOB DODD
WITH
CUNNINGHAM & OAKE,
1191 SUNSET BLVD. 594-525.

5-ROOM SPANISH BUNGALOW.
The best looking, best constructed, most modern 5-room Spanish bungalow in all Angelus. Located on corner lot, 2 blocks from Washington car line. Has large Terraced lot, shrubs, flowers, etc. It's a gem and the price of $6000 is much less than actual value. Small payment, balance like rent. Immediate possession. $3000 cash will handle. Ask for Mr. Gunn
CLARENCE URBAN,
Washington st. at 3rd ave.

7-ROOM BUNGALOW
$10,250 $2750 CASH.
Where can you buy a 7-room bungalow, 3 bedrooms and 2 breakfast rooms on a large 5-foot lot in a nice neighborhood on such terms.
See Mr. Glaser.
W. H. REES CO.
3rd and Vermont. Ph. Drexel 6022.

WILL SACRIFICE
BEAUTIFUL EIGHT-ROOM HOUSE.
NEW. $1000 BARGAIN TODAY.
$10,500. EASY TERMS.
700 NORTH OCCIDENTAL BLVD.
HOLLYWOOD WAY.
POSITIVELY MUST SELL.
High and dry scenic location, among finest homes of the city. Large rooms, basement and attic. Two fireplaces, built-in features, shrubs.
A regular home, just off Sunset Blvd. Phone METRO. 1543.

BEAUTIFUL DOUBLE BUNGALOW.
On large lot (x140; runs on the rear for another double. Close to Wash., Pico and 10th st. car line. Close to Santa Monica and Beverly High School. It has 4 large rooms on each side, solid driveway and double garage. $1000 under market price. Price only $11,500.
STONE & FISHER, Ex. Agents.
4301 W. Washington. Fy. 53040.

NEAR WILSHIRE BLVD. $15,500.
West of Vermont. 56-ft. lot, 7 rooms, 3 bedrooms. Lot worth above price. HAMILTON & BLAIR, 1 Nadeau Bldg. Main 8491.
Near 3rd, 10 rooms, 2 baths. Cheapest buy on street.
BARGAIN OF WILSHIRE DIST. $28,000.
Lot 80 feet on Vermont, 2 flats, 10 rms. Two-story, tan rooms, 3 baths. Vacant. Key.
DREX. 1641. DOUNE. 0733.

$12,000. REASONABLE TERMS
A spacious 7-room colonial bungalow of beautiful Sol. ave. Lot 50x135. Strictly modern with built-in features and hardwood floors throughout. ½ blk from 10th st. car line. Near grade and high setting. If you want a bargain act quickly. 77—car south on Vermont to 54th pl., then west to Sol. ave. Key on premises.

$5500 CASH; $40 MONTH.
6-room modern stucco bungalow, bdw. floors, all built-ins. Near West Adams car on Rimpau. If you want a real bargain see this. 4060 WEST ADAMS. Phone 72918.

2 STUCCO bungalows, had decorated 5 rooms each, separate garages, yards, shrubbery, swings, tile baths and sinks. $12,000 will handle, terms. Home or income corner lot near LaFayette Sq. 1602 WEST BLVD., cor. 16th st.

$3500 CASH.
New stucco bungalow, mahogany woodwork, fireplace, tile roof, large living room, dining room and fireplace, 2 bedrooms, wonderful view, $11,500. 8202 SUNSET BLVD.

$13,000, ¼ cash, takes lt. 7 rooms, 2-story newly decorated, hardwood floors, basement furnace, large lot, room for 2. 2240 Crenshaw. HUBBARD, 205 Citizen's Bk. Bldg. 882-803.

$54 SOUTH FEDORA ST. — NICE COTTAGE TWO BLOCKS FROM AMBASSADOR. ONE-HALF BLOCK FROM 10TH ST. PRICE $3500. NET $3500 CASH HANDLES. OWNER, 955 FEDORA ST.

OWNER MUST SELL
beautiful 6-room bungalow. Lot 80x120. Room for bungalow in rear. Priced under value for quick sale. Price $6000. Terms. PHONE 72918. 4960 W. Adams.

BEAUTIFUL WILSHIRE HOME.
215 N. Manhattan Pl. 9 rms., 2 baths, mahog. finish, hdw. firs., splendid condition. Only $19,500, or quick sale. Terms to suit. HOLLY 4632.

$5400 $300 DOWN,
Five-room furnished cottage and garage, 2 blocks from Adams. Owner leaving city. Must sell, 4960 W. ADAMS. 72918.

BY OWNER, beautiful 6-rm. stucco, block from Wilshire Blvd., car and bus service. Small cash payment, bal. like rent. Best bargain in Wilshire dist. 566-77.

BEAUTIFUL, 5-room Spanish stucco, tile roof bungalow, double garage, 60 ft. corner, Wilshire Vista. $4000 down. OWNER, Holly 1418.

FOR $4400—By owner, 5-room bungalow; gas furnace, fireplace, double garage and all modern conveniences. Inspection hours, 9 to 10 A 3 to 5. 234 S. KINGLEY DR.

$6200, $1500; $60 month, 5 rms., strictly good bldgs., level lot, 40x125. In front, 1 blk to Sunset. 2800 SUNSET BLVD. Drexel 4130.

A REAL BARGAIN—
5-room, double bung., and 3 rooms in rear, near U.C.S.B., $11,500, $2000 cash. Drex. 9030. 2501 W. TEMPLE ST.

FROM CARPET TO CELLAR IN ONE DAY
Windows, woodwork cleaned, floors waxed. Rugs dry cleaned and shampooed. THE ACME CLEANERS. Phone Metro. 1040.

MODERN 7-rm. cottage, fine location, Pico Hghts. $10,500; also 7-rm. mod. house, va. cor. $11,000. DREXEL 3674.

WILL sell my cozy bungalow and some furniture at a sacrifice. Getting away. 2838 WELLINGTON RD. 709440.

BARGAIN, NEW 5-RM. GAR. HOUSE, FINE LOT, CLOSE IN, TERMS. CAP. 1309.

South and Southwest

$500 CASH, $40 MONTH.
New 4-rm. house with nook and garage. 829 W. 91ST ST. Owner. Ver. 6779.

MODERN 7-rm. bung., 3 bedrms., garage. Owner, 2053 W. 20TH ST. Drexel.

HOUSES—For Sale

West and Northwest

MORE THAN
PAYS FOR ITSELF
Duplex house, just finished, on corner, 4 rooms each. Up to date in every way. Hardwood floors throughout. In locality where always can be rented for not less than $50 each. Total $100 monthly. Close in, 1 block to car line. Other property near it priced at $10,000 to $11,000. My price $8750, cash $2500, mortgage $2800. Runs for 15 years, 6½%. balance $30 monthly. Read this over again. Do a little figuring. See the property and then you'll understand what this big bargain offers. WM. WEBSTER, phone Capitol 2378. 3405 Glendale Blvd.

WASHINGTON AND WESTERN DIST.
$10,000 BELOW VALUE.
AND IT IS A BEAUTY.
12 rooms, 3 baths, lot 60x190, double garage, pretty cement work, lower floor is the finest quarter sawed oak panel finish, all large rooms, 5 large bedrooms and large attic that would finish large bedrooms, large basement and unit heating system. This home would not be reproduced for $40,000. The plumbing and electric fixtures are of the finest. Price only $27,500, and $4500 will handle, balance easy.
H. L. DEATON & CO.,
2145 W. Washington. 70156 or 362186.

WILSHIRE SPANISH BUNGALOW
$8500. EASY TERMS.
NEAR BEVERLY BLVD. & WESTERN
Beautiful new stucco bungalow. Very artistic and high-class. Large combination living rm. with huge old-fashioned fireplace; also the NEW OUTDOOR LIVING ROOM with tile floor, pool and fountain. All modern conveniences, special decorations and fixtures. Garage. Lawns and shrubs. Call 891 N. BRONSON.

MUST SELL BEFORE MARCH 15TH.
New Spanish stucco bungalow, 7 rooms, 3 bedrooms, 2 baths, basement, double garage, large lot, Hancock Park district. $16,500. Reasonable terms. This is a beautiful home, exceptionally well constructed. Priced low, and we can recommend it. Phone Mr. Eastland or Mr. Beard, 478122.
MERRIAM & BUDDICK, INC.,
Exclusive Agents.

A BARGAIN—
$7500—$2000 CASH
Attractive new 6-room stucco bungalow, all built-in features, tile bath, sink, phone; ideal flow plan. Best built house in district. 3474 32ND AVE. W. Adams car. Owner, 731 Laurel ave., West Hollywood.

EXCELLENT HOME BUY, $10,500.
From owner. Beautiful home with wonderful view, lot 50x140, most attractive planting; 6-room white stucco, fine wood work and special built-in features, all conveniences. Excellent plan, ample closets and storage. Lovely breakfast nook. Must be seen to be appreciated. Third down, 3 years paying balance. Between Washington and Pico. Schools close. 72153.

GET the shopping habit when you buy your home and look for the bungalow, double or duplex that fits your needs and purse. We can show you some attractive Hollywood bargains. Let us show you, we will consider it a pleasure. CHAPMAN-FOLLIS REALTY CO., 6007 Sunset Blvd.

WILSHIRE SPECIAL,
$11,500.
Beautiful 7-room colonial on 80 ft. Ave. Fine modern home, beautifully decorated throughout, positively the best buy on this line. 3 stories.
A. SCHULMAN
72642. Cor. 10th & Norton. 769706.

W. WASHINGTON DOUBLE STUCCO 4 APARTMENTS. JUST COMPLETED. ALL APARTMENTS LARGE LIVING ROOM, FIRE-PLACE, SCREEN PORCH, BUILT-INS, DOUBLE GARAGE. FULL BASEMENT. ONLY $4500 CASH. $70 MO. OPEN FOR INSPECTION. 1756 S. MANSFIELD, JUST N. OF WASHINGTON. WALTER A. SMITH, 948 SOUTH STATE BLDG. METRO. 2253.

A NICE HOME
$6500. TERMS.
Corner lots, on large corner 75 ft. by 140. Nice floors, 3 bedrms., garage, fruit trees. Room to build another house on rear. Near Wash. Blvd. Owner says sell this price for quick action, but J.W. GERRINDER, 4719 W. Wash. Phone 73241.

FORCED to sell 10-rm. 2-story frame house, Westlake dist., mod. in every respect, 2 baths, hdw. firs., furnace, fbl. gr. $5000 underpriced, $19,000, only $4000 cash down.

C. C. BOYNTON,
229-230 Stock Exchange Bldg.
629 S. Spring St. Phone Main 1509.

A SACRIFICE.
House and lot for $10,500, $3000 cash necessary to handle, balance to suit; this is done in view of the fact that owner has 5 rooms and 5 baths and 5 bedrooms, N. block of Vermont ave., near Wilshire blvd. and car line. Bqt. 1 block. HEITZEG, 648 N. Vermont ave. 597875.

$5250 BUNGALOW, $1000 CASH
Now frame up to date bungalow on corner lot. Room to build another house. All improvements. Yellow car. 8 blks. to State Univ. Let quick and make $2000. EARL COFFEY REALTY CO., corner Melrose and Kenmore. 596832.

WHY PAY RENT?
$1000 DOWN
and easy monthly payments buys new 6-rm. stucco, strictly modern; lawn, shrubs, garage, school, stores, 5c car. Real good location. Price $6200. 4217 W. WASHINGTON. Phone 730-158.

FIRST PYMT. —$6000— DOWN.
At 2408 5TH AVE. E. front lot 50x145 to alley. 5 large rooms with 2 bedrooms, all built-in features, and a large cellar; very pretty grounds, well kept. A real home for $11,000; only $4000 will WRIGHTSON, 57 phone 708-564.

INVESTORS, speculators, I need money badly. Will sell my 4-room bungalow for $2600. Can lease for $40 month. Rents for $45. A can only find such a sure bargain and income. See this and you will surely buy. Don't wait. 2407 AVE. OWNER, 53696 W. Adams. Ph. 474-411.

REDUCED price and easy payments, beautiful large 5-room bungalow, strictly modern in every respect. 5 minutes to Fox Hills. Only $6,500. This is a snap. Inquire 2635 RIMPAU, near Adams. Phone 766880.

1½ BLKS. So. of Wilshire, 5-room, house and garage, all completed and ready for occupancy. Corner ave., or phone Hunt. 7612 J. Modern in every way except in price, which is very low. Only $4750. Very liberal terms.

WILSHIRE VISTA—
NEW SPANISH BUNGALOW
6 rooms, tile bath, with shower, large east front lot, shrubs, double garage, ideal location. $11,000. Terms. Call OWNER, Drexel 0870.

$6700 FOR quick sale. Neat $2000 cash. My 5-rm. mod. bung.; firepl., buffet, ; nr. cars, school, stores. Bargain house or income. Owner going East. Apply 6431 ANDRO, 3 blks. north Sunset, 1 W. Glendale. REID, owner, 881-715.

FOR quick sale, 12-rm. house, $12,000. Strictly modern or unfurnished. Can be converted into duplex or 4 apts. at small cost. Near busy Pico business center. Easy terms. Open from 2 to 3 p.m. 2736 S. FRANKLIN.

HOUSES—For Sale

South and Southwest

140 HOMES
Now Building
COMPLETELY FURNISHED.
$32.50 PER MONTH AND UP.
ALL RENT PAYERS, please call at our grand today. We will help you own your home. Drive north on Western ave. to 153rd st., that is Riverside-Redondo Boulevard, turn to the right and drive west 2 miles. That's it. Or drive to Inglewood, thence to Hawthorne and alongside the street car track to our signs.
ECONOMY HOME BUILDERS, or call at 1310 S. Hill st.

$10,000.
7-room frame bungalow, southwest. Large connecting living-room, dining-room and den. Hardwood floors throughout. 2 bedrooms con. by tile bath. Kitchen with breakfast nook, tile sink, screen porch. Gar. Exc. lawn. Pavement, car service near by. Ex fare. Fine schools in neighborhood. Price $9000 cash, or will take part of this in trade for equity or auto. Exc. Agts. BAILEY & STURGIS REY. Co., 718 W. 6th St.

SPECIAL
5 ROOMS, BATH AND BREAKFAST NOOK. HARDWOOD FLOORS. A HOMEY HOME. PRICE $6500. $1500 CASH, BALANCE $75 PER MONTH. CALL MR. CLINE WITH
CLAYTON & ADAMS CO.
1578 W. WASHINGTON. BEAC. 3881.

$4500—BARGAIN.
5-room plastered house, big porches front and back, nice floors, large rooms on rear of lot. Rent one house for enough to make payment of $40 per mo. and live in the other. Price $4500. Close to car and school. Easy terms. See it at 118 W. 50TH ST. Monets ave. car.

$5350. BARGAIN. $750 CASH.
SNAPPY NEW STUCCO, MODERN, 5 ROOMS, UNDERPRICED. BEDROOM, HDW. FLOORS, FINE LOT, GARAGE. DRIVE OUT 8TH AVE. TO 67TH EAST TO 6754 2ND AVE.

FOR SALE—By owner. A real home for conservative parents, new substantially built stucco, large rooms, genuine stone-wash finish, floors are selected hardwood, auto. heater, very attractive inside & out. Lot 45x135, to alley. Price for quick sale, $9500, half cash. Owner, PHONE 985511 or call at 2177 W. 81ST ST.

MUST SELL AT ONCE—
5-room modern home has tile bath with shower and hot water heater, large tile sink and fireplace, artistic breakfast nook, automatic water heater, garage, all built-in features, lot 50x150, level, owner on premises today. 5431 5TH AV.

$10,000 UNDER VALUE—
Owner can't make payment. New 5-rm. bung. N. 5th ave. and 54th pl. car line. Exc. rms. All modern. Cash $4,000. LAWS. 2240 E. 52ND PL. Cash $4,000. L. DOMBROWSKI, 4375 Monets ave.

6 ROOMS, BRAND NEW
$500 garden value. Vacant; move right in. 3 bedrooms, all on second floor, automatic heater. Garage. ½ block to car line. $9950. $2250 cash. 5326 2ND AVE. Ver. 0611. Owner.

NEW DOUBLE FOR $9500
$3000 cash, new double bungalow & 2 garages, 2 bdrs. ea., Rand for $75 month. May consider trade for 5- or 6-rm. bungalow. Owner, 6818 S. VERMONT. Univ. 6192.

$13,500 BUYS 2 strictly modern 6-room bungalows, splendid location, on 42nd st., between Vermont and Western. Live in one and collect rent from the other or rent both. A real bargain. Address A, box 182, Times office.

HOWDY, FOLKS. Call Univ. 6373.
$4500—6-room modern, $2000 will handle this, better see this. E. W. Evans, owner, 4007 Dalton.

FOR SALE—6-rm. bungalow, completely furnished, including linen and silverware, attractive setting, 3 bedrooms, garage. For quick sale, $7500, terms. 1209 W. 53RD ST. Univ. 2959.

SPECIAL FOR TODAY.
Beautiful 5-rm. bung. in Angelus Mesa, on the hill; built for a home; tile bath, shower, h.w. floors. $8250, $2500 cash. 2911 W. 54TH ST. Univ. 8832.

$750 CASH. BALANCE $36 MO. $750 CASH
Buys lovely new 4-rm. 1 blk. to car, stores and school. Why pay rent? 1062 SANTA BARBARA. Ver. 8806.

FOR SALE by owner, new 5-room bungalow, hardwood floors and garage. Terms. 3870 SECOND AVE. Ver. 1144.

I HAVE to sell 6-room home, 1st, Main and Mozart. Vernon. $2000 down. $8500. MURPHY, 4409 S. Main.

$950 DOWN, 5 rooms, garage, W. 59th Pl. fin. like rent. $500, down, 4, room on 50th pl., $40 mo. 7008 MONTEREY.

$600 DOWN
Will buy new 5-room home near cars, schools, $50 mo., inc. interest. 397810.

$3700—MODERN BUNGALOW SNAP
4 rooms, $600 cash, bal. $40 mo.
FRANCIS M. TAYLOR, 4801 S. Hoover.

BY OWNER, modern bungalow, 6 large rooms, garage, side drive, cellar; built-in features; good terms. 4906 DENKER.

IF you can afford $600 dn. for new 5-rm. Colonial, call 4012 S. WESTERN.

BY OWNER—5-room bungalow, modern improvements and gar. UNIV. 3907.

SNAP—$650 cash, dandy 4-rm. mod. bung. OAKLEY. 6720 S. Vermont. Ver. 9171.

5-ROOM furnished house, all modern. Inquire 1452 W. 59TH PLACE.

East and Southeast.

$4500, ONLY $1200 CASH, bal. like rent.
OWNER MUST SELL.
Dandy 5-room plastered, near school; 2 blocks Watts car. Corner lot, 50x150, on Huntington Park.

OH BOY, LOOK!
$10,000, only $2000 down, buys a two-flat bldg. Mod. 4 rms. each, 3 garages. Average income $80 mo. Near Whittier Blvd. Phone ANGELUS 2961.

COLORED PEOPLE ATTENTION!
Nice 5-room plastered house, all conveniences, large lot. Price $3800. Cash $1100. A lot of other good buys. 1058 EAST VERNON AVE.

5-RM. h., white or col., E. 20th st., $4500 dn., $1250. Williams, 1313 Central Mem. 5346.

MANCHESTER AVE.
2 real buys on this important blvd. See BUTTER, 1629 E. Manchester Ave.

HOUSES—For Sale

East and Southeast

$1000 CASH. CLOSE IN
4-rm. house, furn. or unfurn. 719 ORME AVE. Also 5 rms. in Culver City. ANGELUS 29268.

North and Northeast.

$2580 HANDLES my beautiful stucco bung. home, 2 bedrms., mod. hdw. floors, furnace, elegantly furn. Must sell at once. 5115 LABODA, Eagle Rock. Gar. 57489.

$5500, TERMS. 5-room modern bungalow, garage, high ground, 2 blocks school and car. OWNER, Regent 8210.

BARGAIN—New 6-room Colonial bungalow near Angelus Temple, double frontage, $9500; $1600 cash. Owner, 1839 LAKE AVENUE.

LOVELY "new" home, near Sycamore Grove. Fully up to date, level lot. One block to car. Only $5600, terms. Inquire 3801 PASADENA AVE.

OH LOOK! ONLY $750 DOWN.
A dandy "new" 5-rm. bath, garage. Close to school, stores, & car line. Total price only $4500. Investigate at once. 5804 YORK BLVD.

Furnished Houses.

YOUR HOME—

BEAUTIFULLY FURN.
WITH A DUPLEX FOR AN INCOME.

Unusual opportunity to secure elegant 10-rm. home that would cost $20,000 to duplicate. On a lot 80x160, facing 2 streets with a new flat 50x, that rents for handsome profit. Wonderful without a climb. Complete furnishings included at bargain price, $29,000, on which terms can be arranged. Open for inspection.

F. C. ENSIGN CO.
4875 Santa Monica Blvd.
Phone 892289.

5-ROOM house, modern, corner, garage, block from car, 2 from school. Price $3800; about $2000 cash, balance contract, including interest, monthly. 821 LAGUNA ST.

BY OWNER—6-room Spanish bungalow, furnished, oriental rugs, Knabe Ampico piano, new furniture of high grade. Open for inspection 2 to 5:30 p.m. 1229 FLORES. Phone HOLLY 4616.

HOLLYWOOD—For Sale, Ex., Wanted, To Let

VICINITY OF MOVIE STARS

Fully restricted until 1935, most artistic Hills Spanish stucco in West Hollywood. Very lovely surrounding properties. The full view is most restful and interesting. Five spacious, sunny, dry rooms, bath and breakfast nook, living and dining rooms, beautifully finished in rare woods, floors and tiles hand rubbed. Woodwork carries the blending color tones. Hardwood floors throughout. The very best of refrigeration. Unusual workmanship is available. Nicely landscaped with cemented walks and the ever pleasing lawn.
Just for $12,750. Cash $4000. Call us NOW. Mission 8703.
W. O. GAY-WITCH, Broker,
1643 Highland avenue.
Nite 422-484.

NORTH OF HOLLYWOOD BLVD.
$700 FIRST PAYMENT.
A cozy California bungalow in good condition, located in the most actively growing Hollywood foothill district. Beautiful homes all around. This bungalow has an unobstructed view of all of Hollywood and Los Angeles. A real home, a breakfast nook, living and dining rooms, combined. Live where your friends live.
Only $3500. $700 will handle.
474-102. CHAS. NORTON CO. 474-108.
6-room bungalow, close in.

6 UNIT INCOME
Do you want something in income property that is really desirable? Located on one of Hollywood's prettiest streets close in on a lot 50x150. Has 6 units of income property, consisting of 4 family flat of large rooms, with tile bath and kitchen, and 4 garages with 2 completely furnished apts. above. All rented. Income, $135. Price, $18,500. Are going to get a good buy. Price $2500 reasonable terms. Call OWNER, 474-102.

INVESTOR'S OPPORTUNITY
Will sacrifice new double bungalow now building for quick sale. $1500 under value. North of Santa Monica near La Brea. Real bargain. Better hurry. Call our phone FOR-CAR BIG PILGRIM, 1816 Cahuenga. Phone Holly 5205.

DRASTIC REDUCTION. OWNER GOING ABROAD.
Two new 2-rm. stucco dwellings, 7301 Hollywood Blvd., 1711 N. Curson. Four bedrms., 2 baths, extra large rms., mag. Tiffany tint stucco finish. Ideal investment. Dble. garage. Unsurpassable views every direction. Unusual feat. Tms. Poss. OWNER, premises.

FOR RENT—$75, FURNISHED
5 rms. and porch, upper duplex flat, completely furnished, hdw. floors, and small sleeping porch. Neat and clean. Only half block to Hollywood Blvd. Inquire 5061 CARLTON WAY. Holly 0252.

LAUGH THIS OFF!
Seven-room strictly modern home on prominent, exclusive eastside avenue, cost $7000 to build, on lot valued at $7500 and I am offering same for $11,500, one-quarter cash. Positive value. Facing me is East; must leave by 15th. Call 7068 HOLLYWOOD BLVD. Phone 475-2011.

BEAUTIFUL CORNER LOT ON FAIRFAX between Hollywood and Sunset Blvd. Finest residential section of Hollywood. This is a wonderful buy. Call HOWARD McCREARY, with
HEFFRON-McCRAY-ST. JOHN
7060 Hollywood Blvd.

NORTH OF HOLLYWOOD BLVD.
Unrestricted lot 80x190 with modern 5-room house. Room for 3 more. Price $6,500. This is a real home. Call and see it. Phone Holly 5018, Miss SHAW.

CLEM PAINE
2508 Beachwood Drive. 475251.
BEAUTIFUL home for $10,000. Owner must sell new home in foothills north of Hollywood Blvd. Unique setting among numerous oak trees. Double garage, 2 fireplaces. Artistic surroundings. Exclusive terms. HOLLY HILLS CO., 1847 N. Western. 473051.

OUR OFFICE AT YOUR CONVENIENCE
List your business, apartment buildings and country with Miss Putnam, mgr. Business Department.
THE WILBUR-DUNHAM CO.
6421 Hollywood Blvd.
Phone 471-191.

MAKE a Hills quick money; new 4-room bungalow, 21 full-bearing fruit trees; one block north of Santa Monica Blvd. $5350, $1000 cash. $30 monthly. Bring checkbook with you to this HERRY-HILL REALTY CO., 7804 Santa Monica Blvd.

HOLLYWOOD SACRIFICE
Beautiful 5-room stucco bung., beachwood Dr., above Franklin. Constructed for home. Built-in features, artistic finish, fireplace, hdw. floors, lawn. Price low for immediate sale. See FRANKLIN HOLLYWOOD INV. CO., 5905 Franklin. 572546.

EXCHANGE

Business property improved with store bldgs., on busy corner. Want some local trade and cash. FRANKLIN HOLLYWOOD INV. CO., 5905 Franklin Ave. 572546.

I AM compelled to sell my beautiful stucco bungalow, 7 rooms and basement, separate shower, automatic sprinkling system throughout, up to the minute in every detail. Open for inspection. OWNER, 6223 Fountain ave. Holly 4147.

$8000, WORTH $8750.
New 5-room stucco, built-in features, hardwood floors, garage, close to car. $7500 cash. Low monthly payments. R. KOSCHER. Ph. 477711. 5300 SANTA MONICA BLVD.

FOR SALE—Lot 50 on an acre in Hollywood, close to railroad, suitable for bungalow court or large apartment, now has 2-story house of 10 rooms & small bungalow on front. Must be seen to be appreciated. Phone OWNER, 476507.

NEW 10-room double, 1093 & 95 Havenhurst, near Santa Monica Boulevard, best buy in West Hollywood, something new in decorating. Open for inspection, 1 to 5 p.m. PHONE 47717.

OWNER must sacrifice 7-rm. residence on unrestricted corner lot; best part Hollywood; room for double; can be resold at good profit. $11,500. 7201 DETROIT ST. Holly 1977.

10-YEAR LEASE & FURNISHINGS
In Hollywood; just finished 10 single apartments 42-5. Income to investment. GREENOUGH & PETERS, 5612 Holly Blvd. 481-546.

HAVE BUYER WAITING FOR HOLLYWOOD PROPERTY OF ALL KINDS. QUICK ACTION.
THE WILBUR-DUNHAM CO.
6421 Hollywood Blvd. Phone 471191.

NEW English stucco bungalow, oak floor, tile bath & sink, fireplace, large lot, lawn, and shrubs. For this bargain see owner, on premises, 852 FULLER AVE.

$2000 CASH!
Hollywood bungalow, six rooms, three bedrooms, solid driveway, double garage, balance easy terms. MR. JENKINS, 435-547, day or night.

WANT TO GET BARGAIN IN HOLLYWOOD DISTRICT. MUST BE BARGAIN OR WON'T CONSIDER. PLEASE GIVE DESCRIPTION AND BEST TERMS. ADDRESS X, BOX 201, TIMES OFFICE.

$15e CASH, new 5-rm. Spanish bung., $1000 undervalue, room for 3 more units, near everything. Owner's sacrifice. $4950. 828 MARTEL AVE.

APT. site, heart of Hollywood, 1½ blks. north of Hollywood Blvd. West side of Vine st. 60x198. No set back. OWNER. 475855.

$1500 underpriced. 6-rm. modern bungalow, 50x150 ft. lot, alone worth $7500. Mr. Fountain and Edgemont. $11,000 with terms for quick sale. OWNER, 559843.

NO FOOLING.
New 5-rm. stucco, only $1000 cash. Bal. like rent. HOLLY 1445.

TO LET—Delight. rm., priv. family reason. Convenient to phone & bath. 437-582.

HOLLYWOOD—For Sale, Ex., Wanted, To Let

READ THIS

APT. HOUSE SITE AND OTHER GOOD BUYS IN A FIRST CLASS LOCATION ALL ON VERMONT A LOS FELIZ BLVDS. NEAR THE BEAUTIFUL INTERSECTION OF THESE TWO STS.

APT. HOUSE SITES

S. E. COR. VERMONT

PASADENA—

For Sale, Rx., Wanted, To Let

CHOICE LOTS—$1,500—$1800.
In the heart of Altadena; must be seen to be appreciated. C. R. NUETZEL, Owner, 1000 Lida st., Pasadena.

SOUTH PASADENA—Overlooking Raymond golf links; beautiful home; 7 rooms, bath, lavatory, sleeping porch, garage; lot 50x150; close to schools, car line; half block from Fair Oaks; $8,500. Lot on South-view ave., $2,000. Terms. Lot on Buena Vista, $1,000. Terms. Lot on Sunset ave., $1,000. Terms. Lot on Mountain View ave., $1,000. Terms. Lot on Mountain View ave., $1,000. Terms. Lot on Mountain View

INCOME PROPERTY—
For Sale

20% ON REQUIRED CASH.

YOU CAN'T AFFORD TO OVERLOOK THIS.

One of the best located apartments in Los Angeles; where values are going up steadily with extensive improvements and buildings.

10-year secured lease.

INVESTIGATE THIS

Mr. Branstetter.

W. H. REES CO.,

3rd and Vermont. Ph. Drexel 6632.

$5000 HANDLES

NEW 4-FAMILY FLAT

Well located, ¼ block to cars and stores. Lot 50x150. 4 rooms each, tile baths, automatic heaters, fine income. A real attractive buy for $22,000. Here is your opportunity.

TERRY & CO., INC.
609 S. Vermont. Dunkirk 1436.

BARGAIN INCOME BARGAIN

$23,000.

Magnificent modern 4 flat bldg. Lot 60x150. Just west of Western bet. 16th and Pico. $5000 cheaper than any flat building in this exclusive Wilshire-Pico district. For further information phone after 5 p.m., 72361. No agents.

8-ROOM hotel, 2 stores, west side. Few minutes walk to Broadway. Always full. All outside rooms, beautifully decorated and furnished. Income always $400 per month. Owner has other business. Property without equal lease and furniture; $50,000 handles lease, furniture and entire property. No commissioners. Act quick. Phone owner direct. Address B, box 175, TIMES OFFICE.

A REAL DOUBLE BUNGALOW AT A SINGLE PRICE

A 4-room each side, stucco, all modern, and the best rental district. Close to Western and Beverly. Enough said, as the location gives the value; the income is $75 each side. Total price $12,500 and a VERY small payment down. Why pay rent when you can own it?

PHILLIPS & REAM.
887 NO. WESTERN. Ph. HOLLY-3748.

BUY THIS, IT WILL MAKE YOU RICH.

Right close to town, 8-apt. bullding, single apts. Just completed. Rents unfurnished $5760 per year. Furnished $7200 per year. Hollywood district, Western ave. block. 5c street car service. Will sell leased or unleased. Values increasing by leaps and bounds in this district. Price here $46,000. Furnished $48,000. See owner 9 to 5 every day at building. 4 W. cor. Lemon Grove and Orford.

$5700 INCOME—
10-UNIT BUNGALOW COURT.
Fine Hollywood location, 10-yr. secured lease, brings $475 per mo. This is a snap. Price $37,500. Cash $13,000.

GEO. SUNDAY, INC.
600 Lane Mtg. Bldg.
$78-801. 4th & Spring.

40-ROOM STUCCO APT. HOUSE.
$53,000, unleased. Strictly modern, including tile baths, tile sinks, built-in fine buffets, 2 nooks, large dressing rooms and plenty of closet space. On 1st block from Wilshire; 1st class location; ¼ block from beaches and markets. Easy terms. Mr. Taylor.

NEAL and TAYLOR,
3064 W. 7th at Vermont. Drexel 1214.

BEAUTIFUL NEW STUCCO COURT.

8 large units, richly furnished, best location, Hollywood; must be seen to be appreciated. Must sell at once. Price $22,500, including furn. easy terms. This is a real opportunity. MR. BAKER, 4473 Sunset Blvd. 597-823.

EXCEPTIONAL OPPORTUNITY.
SETTING 6% TO 8% IN VESTMENT.
This is a secured investment of $600 per month; the total price is $47,500, only $20,000 required to handle, the balance can be arranged.
MANN McDONALD CO., Exclusive Agents,
647 N. Vermont ave. Phone 597975.

DOUBLE 3-room bungalow, single 3 rooms in rear, modern; hardwood floors, built-in fixtures, 2 garages, lot 50x150. Rents $70 per mo. Price $9000. $3000 will handle. Pays 24% on investment, one block of Slauson ave.
GOODYEAR PARK REALTY,
CENTRAL AVE. AT 71ST PLACE.

BEAUTIFUL 4-rm. colonial stucco standard bungalow, desirable restricted Angora Pl. $4000 WILL HANDLE.
E car to Gramercy U car to Western, 1826 W. 39th st. Owner. 294571. Humboldt 5266-W.

WESTLAKE DISTRICT.
Best location. Price $35,000. Income $4520. Lot 50x182 to alley. $12,000 cash. This is the owner.
PAUL H. PHELPS,
Suite 6, Seventh & Alvarado Bldg.
PHONE DREXEL 1322.

A REAL PICK UP.
Too good for the average buyer. New 16-apt. bldg., all furnished. Near Ambassador. Income about $1100 per mo. Small cash payment easy terms. Call 1826 DUNKIRK 8845 or 597898. Owner, no agents.

$6500; $1,000 cash, balance $65 per month; 6% interest. Close to school and car line. A snap at $10,000 owner.
W. J. THOMPSON, 3678 S. Western.
Lots, 0833. Eve. Univ. 0461.

$5000 DN. handles an income corner facing on 4 lines of transit. Blvd. 2 blks. from Echo Park. LOOK. Income $130 mo. now. This is a steal. MAYER, 2224 LUCERNE BLVD. 296-077.

BRONSON, NEAR 9TH. Swell duplex, 6 rooms each, 3 bedrooms. Income $180 month. Bargain at $15,500. Cash $4000, bal. like rent. 2701 W. WASHINGTON. 368-274.

SECURE INVESTMENT ASSURED OF BIG FUTURE INCREASE. 125x150 to paved alley, Adelaide and Lincoln. Only $600. $25,000 cash. Present improvements carry. Owner, MISS HELDEN, 871131.

A NEW STUCCO DOUBLE. Bal. $73 per mo. Located near the new Fairfax high school. This is $2000 under value. DUNKIRK 8196.

SPLENDID BUY—4-family flat and bungalow in rear, 50-ft. front. Income $117.50. Price $17,500. UNION "SQUARE" REALTY, 2309 Colen ave. Beacon 4970.

10-RM. DUPLEX—
Just off WEST WASHINGTON. Valuable CORNER lot, 50x150, room for another duplex. Bargain at $17,500. 73870.

HOWDY FOLKS. Call Univ. 6375. $5000, double lump, rents for $100 mo. 8 W. Sonora, nine rooms. "Nuf sed."
Grunter L. A. Realty Co., 4007 Dalton.

INCOME PROPERTY—
For Sale

$13,500. SACRIFICE. $9000.

4-FAMILY FLAT.

42% NET ON INVESTMENT.
Owner going East, compelled to sacrifice this desirable piece of property. Frame construction and in A1 condition. Income at low rental $190 mo. Each flat consists of 3 large rooms, & porch, 2 built-in beds and new fireplace. Lot 40x140; to alley, with garage. 2 flats furnished. 1 block to car line, 10 min. to 7th and Broadway. We consider this a genuine bargain. Investigate. Ph. Angelus 8369.
STELLAR & STELLAR REALTY CO.,
1797 Pleasant Ave. "P" car to Berlo Ave.

STOP LOOK
On Angelus Mesa Hill, magnificent new stucco double bungalow, finished in genuine Philippine mahogany, eight spacious rooms, beautiful Italian stone fireplaces. This double has the appearance of a pretentious home. Beautiful tile appointed baths with showers. You have seen many, but nothing like this. 52 ft. E. front lot, wonderful view. Don't forget, finish is genuine Philippine mahogany. Only $12,000. $4000 cash. Open Sunday. MR. ARNOLD, 2926 W. 54TH ST. Univ. 3285. Eve. 368547.

BEAUTIFUL 10-ROOM DUPLEX.
SPLENDID LARGE CORNER LOT.
CLOSE TO WILSHIRE BLVD. and La Brea. Building is of A1 stucco construction, one year old and with excellent floor plan. Has an ideal home with liberal income. Beautiful shrubs, sprinkling system, etc. Price $22,500, with $10,000 cash. Any reasonable terms. Appointment only thru MR. DABBELL.
KELLS & GRANT,
Wilshire at Western.
Dunkirk 8000.

TODAY'S GREAT 4-FLAT BUY
2 5c, 2 4s, also extra beds. Also new rear house. Also 4 gar. Also costly new furn. throughout. On $4000 lot. Choice rental location. Widow leaving. Built last year and sacrifices at $28,500. Income $3600. Terms. Large recess, better built and located than any property you can find. SEE IT. 443 S. Western. Ph. 568472.

INCOME $810.
Stucco 4-family flat and 4-room bungalow. ALL RENTED. Near 8c car and schools. Street graded, walks, sewer. $7000 handles. Phone owner, Highland Park, Inq. 3700 DAYTON AVE. Capitol 4058.

APARTMENT HOUSE PROPERTY.
Only $10,000 CASH.
Near 6th & Bixel, 24 rms., lot 50x135. Lease $300 mo., or furnish and operate and net $850 mo. Full price $28,000 ; $10,000 cash. Act quick.
F. W. SHULTE, 321 W. 3rd st. 625313.

FOR SALE—Apt. house, finest location in Hollywood, north of Blvd., showing over $14,000 yearly net income. Price $85,000. Cash, over $25,000, bal. easy. Call U. S. MERCK, 432403, or come to 6000 Hollywood Blvd.

PLAT DE LUXE.
5 and 6 rm. flats, all units rented, 5 garages. Income $355 a month. Location is wonderful. See this flat for yourself. V. F. HARRINGTON, 3519 W. Washington. Phone Drexel 6632.

WESTERN AVE. BARGAIN—
New stucco store building with fourroom modern apartment attached. Good income, splendid location. Only $14,000. Good terms. Call 476411. 5705 MELROSE AVE.

FOR SALE—2-story duplex, 5 rms. and porch; each; rented; income 1 year, 5 rms. and porch, lot 50x150 to alley. 4 garages. Price $18,500, 6c cover. Phone 22251. 1708 N. ALPINE PL., Alhambra.

BUSINESS circumstance necessitates owner disposing of new 4-family flat building together with 2 new double bungalows, all under construction. Can be finished to your desire. PHONE 597-811.

NEW STUCCO DOUBLE.
BETWEEN WASHINGTON AND ADAMS.
3-rm. each double flat, lot 50x120. Rents $70. Price $12,500, with $4500 cash.
1338 W. WASHINGTON ST. BEA. 7109.

NEW DOUBLE STUCCO—
A WONDERFUL VALUE
On this $3600 lot only.
Open for inspection.
3238 & 50 SO. CUMMARON ST.

$6750, $1500 DOWN
New 5-room bungalow, well constructed, nicely finished, hardwood floors, tiled bath and sink. Lawn and shrubbery. 2041 W. PICO. 474-775.

$3500 CASH $3500 CASH
Buys lovely 5-room; stucco double rent Santa Barbara and Western. Balance very easy. Don't miss this place. 1642 W. SANTA BARBARA. Vermont 2884.

BY owner, nice home and income, 5 rooms with or without furniture. Hardwood floors, double garage. Easy terms. 1755 W. 24TH ST.

FOR SALE—Best buy on Washington, Big lot and store. Sacrifice at $7500, $4000 cash handles. Hurry. E. N. LANGAN, 6100 W. Washington. 394-071.

$5400 DOWN, owner, new 4-unit bungalow ct. All rented, the last word in neatness, convenience and beauty. Near stores and cars. 4 garages. 6413 W. 83RD ST.

TRINITY NEAR WASHINGTON
8-RM. DOUBLE. Inc. $100 per mo. $7500, $2000 down. Bargain. TURNER, 1150 S. Western. 766-828.

DOUBLE STUCCO BUNGALOW.
$4500 yr. Price $36,000. Mtg. $17,500. Consider bung. part cash. 6227½.

SACRIFICE, 2 mod. houses, 5 and 3 rms., $7500, terms. 1½ blk. to "E" car. 4421 WHITTIER BLVD. Angelus 9385.

INCOME—$528 net a month on a $13,000 investment. Terms. 1001 N. WESTERN.

DOUBLE stucco, 10 rms. Tile bath and sink, 5606 Van Ness. Owner, VER. 0500.

8-RM. double by owner, $10,000, terms. 2024 LUCERNE BLVD. 296-077.

FINE house, good income prop. close in. Hollywood car. 977 EVERETT ST.

NEW 4-fam. stucco, 4 and 5 rms., W. Adams dist., nr. Arlington. 2019 W. 25TH

5-RM., 4-rm., 2-rm. close in, $4500 bal. Inc. $161 mo. 1211 W. Wash. Beac. 2218

SUBURBAN PROPERTY—
For Sale

$ 1-3 ACRES PROVEN AVOCADO LAND
$2375. $500 down, balance like rent. Frontage. Domestic & irrigation water, bus service. OWNER, Rt. 2, box 90, Pasadena.

2 LOTS in Palos Verdes, ocean view, easy terms. 1 80x130, other 60x120. Ph. 584480.

20% DISCOUNT on cs. business lot, fixed. Owner, 1046 W. SANTA BARBARA, apt. 2.

SUBURBAN PROPERTY—
For Sale

ACREAGE AND BUILDING SITES
Half acres or more in the Arcadia dist. Macadamized roads, gas, etc., and water in and paid for. Fruit trees on every place. Close to stores, car line and school. All delivery and mail service, 35 min. to 6th and Main by P. E. Homebuilders, not speculators, are buying this land. Values are established; district, well built up, prices right. Conditions ideal for small flock of chickens. Drop in and discuss your plans with us.
SCHWARZKOPF REALTY CO.
223 W. P. Story Bldg.
Member L. A. Realty Board. 884080.

OWNER MUST SACRIFICE.
5-acre fruit-bearing orchard with 5-room modern house, chicken equipment, etc. Will accept lot and small cash payment down, balance arranged, located in the center of Fernangeles, Cecil B. De Mille's new city at Lankershim & San Fernando Blvds. Mr. Artigras, care
FERNANGELES REALTY CO.,
Cor. Lankershim & San Fernando Roads.
Phone Burbank 80-J-1-2.
GIRD REALTY CO.,
4709 Hollywood Blvd.
Phone 696-502.

EXCLUSIVE FLINTRIDGE
A real home in the hills, view unequaled anywhere. Overlooking the beautiful valley of Flintridge, with its wonderful scenery, country club and golf courses, two-story attractive Spanish house just being completed, two tiled baths with showers and wardrobes, three bedrooms and sleeping porch, electric unit heating system, throughout, all conveniences, bargain at $16,000. Terms arranged to suit. THOS. J. MURPHY, 594-597. 1518 N. VERMONT.

3 ACRES, house, poultry bldgs., all utilities, many big trees, dandy location. Exceptional value for easy terms.
5 acres in budded walnuts, real soil, lots of water, good location, $1400 per acre, terms.
Also imp. 4 unimp. ½ to 10-acre tracts & going poultry ranches. These are all in the finest part of the San Gabriel Valley. Write your needs to R. BELLOWS, Palm Dr., near Baldwin Ave., Arcadia. Ph. 29-R-12.

FOR SALE—Cozy new place, located on blvd. in Arcadia. Modern bungalow garage, chicken equip. for 400, good family orchard, all conveniences. Priced right.
Several other places to submit. Priced and located right, same district, where we have resided for 14 years.
SCHWARZKOPF REALTY CO.
223 W. Story Bldg.
Member L. A. Realty Board. 884080.

$250 PER acre and up in 5-acre tracts, located near Upland, $50 per acre down, balance easy. Richest sandy loam soil; grows all fruits, vegetables, ideal poultry raising climate, perfect year around, out of frost, sand and wind.
FREE TRIP DAILY, 10 A.M.
TAYLOR & SCHMIDT,
Room 412 Haas Bldg., 7th and Broadway

FOR SALE—20-ACRE RANCH.
One block from street car and Blvd. Close to stores, schools, etc. Some alfalfa, water piped, gas. Small house and barn. Ripe for subdivision. $4000 down and $2000 per year, 6% int.
472014. P. R. LANGLEY, 7064 Hollywood Blvd.

BEARING FIGS AND GRAPES.
2½ acres, small modern Calif. bungalow, 10 miles to Los Angeles. Bus line by the door, car line 3 blocks away. An income and a home, see it today. Come to East San Gabriel business district, then mile east on Broadway to office. CHOMLEY, 121 Main, San Gabriel.

$2500—Ventura Blvd. 2 1-3 acres, 15½ miles of Hollywood, 1½ miles west Girard, fine location, barbecue, oil station, etc. Owner leaving. Big profit, own terms. Inquire for JOHN FOOSHEE at Calabasas postoffice on Ventura Blvd.

FOR SALE—4 acres & acres in full-bearing fruit; 2-room bungalow, barn and paved streets all in and paid for. Owner, T. McMICKEN,
Charts Rd. at Baldwin Ave. Arcadia, Cal.

FINE acres at $1000, 17 miles from L.A. Improvements. H. HERR, 611 W. Huntington, Monrovia, Cal.

$10 PER MONTH buys beautiful orchard home; 5 acres, with full-bearing fruit trees and vines. OWNER, 481096.

Burbank

OWNER must sacrifice lot in beautiful Bee Mar Hills.
$2500 5-rm. house, gar. 3 bedrms. Bring $500 and move in. $30 monthly payments. Chicken ranch, 5 acres. See these bargains today. NORMAN HOYT, 711 W. San Fernando Blvd. Ph. BURBANK 528.

20-A. citrus ranch, $700 per A. underpriced, highly cultivated, improvements, $10,000; handles, bal. easy. SNYDER, 236 W. San Fernando Blvd.

DOUBLE your money. Best buy in Burbank, business corner lot, 75x135, large, modern store to rent. See CHAS. B. FISCHER, 209 N. Olive ave.

5-RM. st. porch, mod. & gr. $5800, $1000 dn. Bus. 2-car gar. 1½ blks. Vic. 1440 W. 2ND.

Compton

IF you want acreage or oil lease in Compton, Alo, houses and lots, see GRAY, cor. Compton and Maple. Ph. 123.

QUARTER acre, 5-rm. mod. house, garage; near school and car; $4500; terms. Owner, 1 E. PAPIN, 514 Compton ave. Phone Com. 115.

710 ACRES, E. Main, good subdivision. NORRIS & Main & L. B. Blvd. Ph. Compton 633.

COR. lot 80x119, sac. for $1400. H. WANGHOP, 107 N. Alameda.

Culver City—Palms

15 MINUTES from L. A. via fast P.E. service or 5c fare on yellow car "V" connecting with free bus. Fine homes, schools, theaters, city hall, postoffice, country club, home of Goldwyn, Ince, Roach studios. Thriving business. 10 minutes to beaches. YOU will like to live here.

BUNGALOW COURT
3 bungalows, 3 garages, covering 3 lots, 4 blocks from business section. Income $2400 per year. Bound to grow in value. Priced for quick sale, $9000. $3000 cash. LOOP, 7928 Main st. Phone 761-643. Culver City, where things are moving.

WONDERFUL CORNER BUY—100x180 for $2100. Two blocks to car. SCHILLING & ANDERSON, 7219 VENICE BLVD., PALMS.

$625 DOWN,
New 5-room bungalow, $4750, $50 per month.
PHONE 761-804.

LOT on National Blvd. nr. Green Mill, 54x125, worth $3200; this week for $2775. Call OWNER, 761-281.

46x177 WASHINGTON BUSINESS lot. Opposite new six-story building. $500 ft., big chance to make 40 per cent money. Quick. 6700 Washington Blvd.

MEMBERS TWIN CITIES REALTY BRD.

Gardena

FOR SALE—New modern 4-room house, lot 50x185, fine garden soil, lawn, flowers and shrubbery, $4650, part cash, bal. easy terms. 1112 LAKEY, Gardena.

Hawthorne

IF interested in Hawthorne property, see W. R. SHAW, Rm. 1 Bank Bldg., 5th & Hawthorne Blvd. Phone 105-R-1.

WILL pay cash for lots or acres, near Hawthorne. ALLISON, 607 So. Hill. Rm. 422.

La Crescenta

LA CRESCENTA $14,000
Beautiful country home, wonderful view, elevation, 1750 ft. Above ordinary fogs. 4 acre fenced. Trees shrubs, and vines, swimming pool, streets on three sides, charming house, many windows, oak floors throughout. Large rooms and porches, dining room 18x20 ft. Cabin and Catalina and the ocean on clear day. Ph. Glendale 2122-J-11. 825 E. MOUNTAIN AVE. East of Briggs Ave.

Lankershim

FOR quick sale. Fully equipped chicken ranch 1500 hens, 300 pullets; netted $3500 last year. Concrete paved boulevard, 9-room house, garage, 450 apricot trees, 40 other fruit; cow, mule, tools, implements; $17,650; $5000 down, balance terms; or 2 acres and all the improvements and stock, 150 fruit trees, $11,500, $5000 down. Other desirable properties. MRS. N. E. McCANN, 5323 Lankershim Blvd., Lankershim, Cal. Phone 79, or Sunday 22-W or 149-R.

20 ACRES, improved with 5-room house, $1750 per acre, easy terms. W. E. CONKLIN, 6500 Sunset Blvd.

Maywood

FOR SALE or exchange—New 5-room modern house in Maywood, 58th st., near Maywood Ave. $5000, only $800 cash. D. E. COLEMAN, 183 58th, Maywood, Calif.

Moneta

FOR SALE—5 acres near Strawberry St. and Western ave., only $2150 per acre. Cash $750, bal. terms. 17105 So. WESTERN AVE., Moneta.

PAY rent to yourself. Gillette Manor lots 42x130, $25 dn., $10 mo. KAUFMAN, phone Gardena 636, Moneta, Cal.

Monterey Park

SUBURBAN HOME ACRE WELL LOCATED. 6 rooms, modern, lots of fruit and roses, ornamental shrubbery and lawn; near car line. $9000. $3500 cash. GARVER REALTY CO., 714 E. Garvey ave. Alhambra 1496.

San Fernando City

FOR SALE—100 acres adjoining the new Mountain View Country Club; 90 acres level on S.P.R.R. and siding, only $75.-000. Good soil and wonderful location. We have land for sale in large and small tracts, improved and unimproved. Poultry ranches, fruit, orange and walnut groves.

See D. W. STALEY, with
The Butterbaugh & Hunnicutt Land Co.
Inc.
704 Hollingsworth Bldg.
Sixth and Hill. Broadway 5348.

Watts

A BARGAIN, 5-room house, furn., $625. YORK ST., Watts, Cal. White or colored. $2000, $500, $20 per mo. WILLIAMS, Metro. 5048. 1313 Central ave.

SUBURDAN PROPERTY—
For Sale

San Gabriel

$5250 BUYS 1¼-acre chicken ranch, $2500 down, 4-room Cal. house. Equipped for 2000 chickens. Also ½-acre and 1-acre lots, $500 down, $20 a month until paid for. For bargains see KEHL REALTY CO., Broadway & Rosemead, East San Gabriel. Phone 124-J-5.

San Marino

CHOICE RESIDENCE LOTS FOR SALE.
SAN MARINO MANOR
ON HUNTINGTON DRIVE.
NEW MACADAM STREETS.
CEMENT SIDEWALKS, CURBS,
GUTTERS, GAS & WATER IN STREETS.
SEE GERTRUDE ABEL,
HUNTINGTON DRIVE AT SANTA ANITA ROAD, 1-4 MILE EAST OF HUNTINGTON ESTATES.
PHONE ALHAMBRA 62-J-2.

10 ACRES on East California st., 2 blocks north of Huntington Dr., frontage on 2 streets, wonderful residence property, oak and pine trees. Beautiful outlook. Has water, electricity and gas. Price much lower than any other property in this district. Terms. Call 351-329.

Sherman

SNAP, 6 rm. bung., 2 bedrooms, all built-in features, lawn, garden, fruit trees, ½ blk. Santa Monica, Blvd. 50x150 lot, large cabinet closets, $8000, $1500 cash. Bal. $75 mo. like rent. 734 SMALL AVE. Holly 7419.

South Pasadena

NEW Spanish stucco, hardwood floors, tile bath & sink, breakfast nook, walls in living-rm. & dining-rm. stippled, hall & bedrm. papered; Ward gas floor furnace, tile mantel. Garage, lot 50x142. $3500 cash, balance easy. ½ blk. off Huntington Dr., South Pasadena. Call 1907 FREMONT AVE.

BEACH PROPERTY—
For Sale

$250 BUYS BUSINESS LOT AT RUENEME BEACH, on New Ocean paved highway, now building north from Santa Monica. Water, gas, electricity, transportation. Terms. Only a few left. Booklet and map and how to get there, WM. LINGENBRINK, 7064 Hollywood Blvd.

CHOICE acreage in the heart of La Jolla at a BARGAIN. C. E. HINKLEY, 538 W. Anaheim, Wilmington.

Balboa

FOR SALE—Beautiful modern, especially well furnished home bay front, Balboa. A yachtman's ideal home, private concrete pier. Also auxiliary sloop for sale. A rare opportunity. OWNER, 715 Marsh-Strong Bldg. 878445.

Hermosa Beach

HERMOSA BEACH.
REAL ESTATE.
J. H. KIBLER CO.
1527 HERMOSA AVE.
HERMOSA BEACH. PHONE 2791.

FOR best buys in real estate, home or investments, see E. J. THOROUGHGOOD, 1344 Hermosa ave.

FOR better buys, investigate large list. We also want to sell your property. ERA HAGENBUCH, 50 Pier ave.

HERMOSA BEACH property. SNIDER BROS. Realtors, 108 Pier ave.

REAL ESTATE, RAPID TURNOVERS.
PH. 10096, W. H. WILLIAMS, REALTOR.

Manhattan Beach

"OWN YOUR OWN" CITY OR BEACH—
GIB. HOWARD, 5-6-7-8-9-4 mornings.

Long Beach

FOR SALE—5-story flat building, just completed, located in choice residential section, 44 rooms, 44 baths, 44 phones, large living-room, dining-room, kitchen and 2 bedrooms; mahogany finish; tiled floors and tiled fireplaces, tile mantel, 3 garages; will show 17% on investment. Call 614468 or 814403, Long Beach, for appointment with owner.

5-RM. house, 3-rm. house on rear, near beach. Income $250 mo. A real home at a sacrifice. OWNER, 33 Surfline Place, Long Beach.

Venice and Ocean Park

FOR SALE—
To settle an estate. Southeast cor. Admiral ave. and Ocean Front Walk, Ocean Park, in front of municipal auditorium. Lot 42x80. Income $320 per month. One of the finest corners on the entire ocean front. NATHAN F. SMITH, Executor, 1437 Fifth st., Santa Monica.

$500—BALANCE like rent, puts you in possession of silliest 4-room house with hardwood floors, built-in features, garage; place just completed. 1 block to Venice High School and Short Line. OWNER, 612 Brooks Bldg. Tel. 828472.

HARBOR PROPERTY—
For Sale

FOR SALE OR EXCHANGE

Will sell for present value of lot and cost of building.

Four-family new stucco apartment, 4 stoves garages. Furnished and unfurnished.

$4000 Handles.

This is a Bargain.

Call MR. POWELL, 822-291.

San Pedro

MR. INVESTOR—Shake loose from the high prices elsewhere and investigate San Pedro. Just think, lot 54x135 to alley, 2 blks. from High car, large enough for small court for $2850. See CANFIELD, 107 7th st., San Pedro.

SAN PEDRO property in exchange for ranch, also residence for sale. Harbor Realty, 536 W. 11th. Phone 1368-J. San Pedro.

FOR investment, buy a 8m. house, O. P. LICHNOG, Beacon & 4th. PH. 294-J.

Torrance

IF interested in Torrance and vicinity, see FANNY C. KING, 1324 Sartori. Ph. 174.

Wilmington

DOUBLE CORNER.

One block from Anaheim blvd., two blocks from proposed Santa Fe Depot and Los Angeles Harbor Belt R.R. Yards and Harbor Electric Transportation. Fast developing business district. Valuation one year estimated $18,000. This large corner will bring you ample money priced today at $8500. Terms. Wilm. 274. McCALLA, 601 E. Anaheim.

CANAL AVE. SPECIAL
29x100 deep.
$2500 front foot.
Call or mail 2 years.
PLAZA LAND CO.,
PHONE 327.

DON'T OVERLOOK THESE.
125x145, on Bay View, near Anaheim Blvd.
50x150, on Anaheim, close in. MRS. J. A. FARKINS, 1047 McFarland ave. Phone 254-J.

270 FT. on Q incl. 2 corners, $8000. 4 lots, Bay View ave. Bayes, $7000. 111 W. Anaheim st.
Wilm. 55-J.
Lot, cor. 632 W. 6th st. Main 0447.

80x120 CLOSE to Canal St. depot, $8000. Also business and residential lots at bargain prices. Let me serve you; have been on the job for 30 years. N. F. HUNT, 1041 Anaheim, Phone 1.

LEASE 5 furniture 14 rooms, all new, will net $300 month, rent only $125.
BRYAN-COWDEN REALTY CO.
Phone 56-R. 241 E. Anaheim.

THE best corner lot for sale in Wilmington today, 54x150 on Anaheim, close in. ROSEBERRY REALTY CO., 509 W. Anaheim. Phone 141-M.

4 RENTALS on lot, $6000. $1000 cash. $75 mo. Income $112 mo. See REAGAN REALTY CO.
505 E. Anaheim. Ph. 178.

BEST hotel or apt. house site, priced right. 200 ft. of Anaheim. SIMAN & CRAYS, 221 W. Anaheim. Wil. 577.

PIONEER REALTY CO.
810 E. ANAHEIM AND 240 CANAL AVE.
BANK APPRAISERS.

50 ft. on Canal just No. of Anaheim. $2500 under the market. H. D. STEWARD, 328 Canal st., Wil. 5.

WE buy, sell and lease Wilmington property. OPPORTUNITY REALTY CO., 535 W. Anaheim.

SPECIAL 50-ft. lot, Bay View ave. Price $1600, $500 cash, bal. terms. PER. 4852. LARSON, 1245 W. 51st Pl.

CANAL ST., cor., $2500, easy terms. See OPPORTUNITY REALTY CO., 535 W. Anaheim.

IMPROVED & unimproved bus. property, long term leases. 317 E. ANAHEIM.

COUNTRY PROPERTY—
For Sale

FOR SALE—20,000 sc. stock ranche. Northern Santa Barbara Co. 5 miles state highway. Farming, dairying, 2 R.R. stns. on property. TERM W. DECKER, 804 Wright & Callender Bldg. L. A.

ACRE on blvd., with 5-rm. bung., fruits, chicken house, large barn, fowling well, close to well drilling, hurry. $1500, 1-3 cash. CRANDALL, 906 N. Crawford. Ph. 134, Downey.

$2500 & easy terms, buys thoroughly improved 10-acre bearing citrus, deciduous and chicken ranch on highway, fine well, cement irrigating lines, buildings all ready to occupy. Ph. owner 8440294.

CHEAPER than city lots, $600 to $1500 buys ten-acre farms near Arlington. Fine terms, fine land, water and climatic conditions. H. S. BURNS, 612 Marsh-Strong Bldg.

FOR SALE—160 acres good mesquite farm land, Sulphur Springs Valley, Cochise county. Price $20 per acre. Inquire Mrs. E. A. CHAFFEE, Garden Grove, Cal.

AVOCADO RANCH, big place. Owner will divide into small places; $1200 acre, easy terms. Some vacant land; $450 per acre up. Phone TAYLOR, M. 2986.

$250—10 acres, sandy loam, good house and water, mountain valley, additional forties, chean if desired. Address X, box 190, TIMES OFFICE.

SOUTHERN PACIFIC RAILROAD LANDS
LONG TERM PAYMENTS. LAND DEPT.
436 PACIFIC ELECTRIC BUILDING.

$1600 CASH takes 320 acres near Doggett, close. DUNKIRK 6948.

COUNTRY PROPERTY—
For Sale

HERE'S A QUESTION

FOR FARMER OR INVESTOR

WHY GO INTO UNPROVEN TERRITORY WHEN LA COSTA ACRES GIVES YOU THE SAME CONDITIONS AS ORANGE COUNTY (ADJOINING) WHOSE PRODUCING ACREAGE DEMANDS AND BRINGS FROM $4000 TO $9000

PER ACRE?

LA COSTA ACRES

ARE AS NEARLY FROSTLESS AS ANY SPOT IN UNITED STATES.

$350 THE ACRE
ON TERMS.

FOR YOUR OWN PROTECTION SEE LA COSTA ACRES BEFORE YOU BUY.

WALTER-ELLIS-VAUGHAN INC.
OFFICES
725 SO. FIGUEROA ST. TEL. 821-290
STATE HIGHWAY, OCEANSHORE, CALIF.

BACK TO THE FARM BOYS

BUY 20 or more acres, be independent.
BUY good land with plenty water, developed ready to go.
BUY a farm where you have city conveniences.
BUY land in a prosperous community.
BUY land where you have good neighbors ready and willing to help you.
BUY land you don't have to tie up a fortune in a few acres.
BUY land where you have on an average of 18 inches rainfall.
BUY farm where the irrigating water is deeded with your land.
BUY a farm you can grow all kinds of fruit, vegetables and alfalfa at a small cost for water. We offer you just this kind of land. Only $150 and $200 per acre. Long time to pay. Write, phone or call for illustrated pamphlets.

C. P. BLAKEMORE CO.,
928 Van Nuys Bldg., L. A.
PHONE: 885346.

AN ASSURED INCOME AND HOME

PLANTED FIG GARDENS

I have planted and sold 10,000 acres of fig gardens; I have spent $4,000,000 during the last ten years developing these fig gardens; there are over 1400 happy families living on these home acres now.

You may move upon 5 or 10 acres, just enough into bearing to satisfying the city of Fresno, build a home and farm the land; will give you ten years in which to pay.

THE CROPS
WILL PAY FOR THE LAND
I live on the land and developed it myself; you cannot fail, for I will help you to success.
A 5-minute interview with our personal representative will convince you as to the sincerity of our proposition.
J. FORKNER, President
THE J. J. FORKNER
FIG GARDENS, INC.
1617 S. FLOWER ST., LOS ANGELES.
PHONE 256-504.

THE finest thousand-acre ranch near Los Angeles. Thousands of large trees scattered over the fire hundred acres of almost level valley and clothing the mountains to the two thousand feet above. Fine springs of water and water to be had from wells. Only 35 miles from here. We have sold the next ranch for a fine development. Price $100 per acre. JENNEY REALTY COMPANY, 410 Pacific Finance Building. Telephone 828-029. Sole agents of this and other desirable property.

FOR SALE—A beautiful country home in the heart of the city of Redlands, tastefully furnished, with five acres of almond trees in excellent condition, close to high and permanent water. Also 10-room modern seven-room house with bath and two fireplaces, solar water heater, electricity, buildings all new, good garage for two machines, chicken and goat houses, must be seen to be appreciated. The property is clear, no incumbrance, will sell for easy terms. Will pay reasonable commission to brokers. Address ED. AHLSWEDE, 250 N. Bright ave., Whittier, Calif.

FOUR HUNDRED DOLLARS
Makes this small country estate or poultry ranch yours, $400 a year for four years pays off the balance. That includes excellent irrigation system, deep water rights. This 2½ acres is beautifully located. Handy to schools, stores and transportation, and electricity already available. Near city of 25,000 population. One hour and forty-five minutes to Los Angeles; two hours to Riverside. $400 will handle it. Address PBX, box 500 TIMES BRANCH.

TEN ACRES FOR $780
$10 down, $10 a month, $6,000 acres now planted to almonds and fruit in this district. Wonderful scenery and climate. Plant two acres to fruit and grapes. Get a flock of turkeys and chickens. Build your house in the shade of a grove of oak trees and be free and independent. California land will never be cheaper, so act quick.
ALD. 510 S. Hope st. Ph. 828.

FIGS. FIGS.
"90-DAY SPECIAL."
Combination Chicken and Fruit Farm Offer.
No payments for two years.
Farm cost in dividends "you get a free" trans. band or free excursions, "no" barbecue, or sensational selling "em" plan. "money-back guarantee." Office open every day. Free literature. COMMUNITY LAND CO., 515 Pacific Finance Bldg.

22½ ACRES on State Highway in fine fruit, dairy and chicken district. Good improvements, 7½ acres deciduous fruits, remainder in grain and pasture; all tillable. Price $16,000. Terms. Price $16,000 Bank loan $5000.
Would take property in L.A. or nearby town as part payment. Write the owner, MRS. JESSIE M. PUGH, Bonnieview Ranch, Paso Robles, Calif.

FARM LANDS AND RANCHES
See me for bargains in farm lands in northern, central and southern California. Parcels up to 1000 acres.
L. S. FOULKE
824-594. Room 225, 1007 S. Grand.
"More than thirty years in California"

LANDS—
NORTH OF CLAREMONT.
160 acres, $125.
160 acres, $100.
150 acres, $250.
40 acres, $150.
In the foothills, lovely place for mountain homes, terms. A. W. RICHARDS, Claremont.

FOR SALE—FRESNO INCOME RANCH.
40 acres highly improved, 12 miles north west of the city, 28 acres Thompson seedless grape, 6 years old, 7 acres Emperors and 5 acres peaches and apricots, 7-room plastered house, barn and ample pure water. Only $28,000, easy terms, some trade. ARTHUR L. BROWN, 256 Bradbury Bldg. 882-226. Met. 3731.

ALFALFA RANCH, 20 acres, good stand, house, barn, pipe line, 20 shares water, price $8000. ALFALFA RANCH 8 acres close good to North Hollywood, new pumping plant, pipe line, $4000. WALNUTS, 10 acres, 4-yr.-old house, barn, 10 shares water, pipe line, $8000.
BEN M. CROW, 515 Story Bldg.

FARMLAND tracts for consideration, views 5000 acres in San Joaquin, Sacramento Valleys, also improved ranches up to 2500 acres. As farm loan agent I travel thru these valleys and get inside information on the best lands, largest agent. J. W. THOMSON, Hotel Tulare, Tulare, Calif.

FOR SALE or exchange, 700-acre ranch on Merced River, plenty of water, Electric pumping plants, cement pipe system. Alfalfa, fine dairying ranch. Also 50 acres peaches, see HARTER, 626 So. Broadway, Rm. 1007.

FOR SALE—A beautiful country home in the heart of the city of Banning, California, with five acres of almonds, sta. E. AHLSWEDE, 250 N. Bright ave., Whittier, Calif.

500 ACRES irrigated land, level, rich soil, near town, Sacramento Valley, $100,000. Address B, box 142, TIMES OFFICE.

BUY FOR FUTURE. Cheap 8c. Cal. acreland lands; no residence required. Low cost. C. R. PRICE, 401 Van Nuys Bldg.

GET my San Luis Obispo Co. chicken, fruit, berry ranch list. ROSCOE G. WILSON, Atascadero, Cal.

Arizona

FOR SALE—83

REAL ESTATE—For Exchange

Miscellaneous

EAST PICO BLVD. corner, 100x165 improved, $65,000 mtge., $25,000 or will exchange for vacant or improved L. A. or Glendale property. Owner, 1000 S. Flower st.

KENNETH ROAD ESTATE Glendale 417x209 improved, lovely corner grounds, value $75,000. Clear of all debts. Long Beach or L. A. property to $60,000.

OKLAHOMA FARMS 160 A. all cultivated, fenced, cross fenced, good soil and barns, $16,000 for all. Owner, L. A. HART, 205 W. 8dwy.

FOR EXCHANGE—I have city lots for sale or exchange. Also clear modern home in city. Can finance balance. Owner, U. S. MINER, 6039 Hollywood Blvd. Phone GRanite 6707.

$ CLEAR $ Income property, Wilshire district. Price $22000. Want L. A. or Pasadena property. Owner, 1111 S. HUNTINGTON, corner, ARIZ. 760312.

80 ACRES, Fully improved, alfalfa, with silver. Fully improved, L. A. land. What have you? TERM. A-Y, 17TH DR.

Houses

BEAUTIFUL, new 9-room 2-story home, in heart of Hillsides, 4 large bedrooms, 4 baths, maid's room and bath downstairs. Will exchange for good clear lot. SILVER & DAVIS, 624 S. Spring. Double 8th car.

A CLEAR 7-room bungalow in Hollywood near Western & Sunset, for exchange for income property. At once. ARTHUR H. DARLING, REALTOR, 6076 HOLLYWOOD BLVD. HE. 4

WANT late model touring car for equity in close-in 5-rm. bungalow or 5-rm. apartment (vacant). DAVIDSON, City Hall Park, Glendale 1259.

LOT, 50x150 with 5-rm. house in Mt. Hill Park, for sale or trade. What have you? Address A. box 52, TIMES OFFICE.

Lots

TRADE IN YOUR OIL STOCKS We will accept stocks and small equipment on large well located in Long Beach field. TERMS RENT. 314 Pine Ave., Long Beach.

LEAVING city, double lot, 2 well in, fruit, flowers, N.W. exposure, $1,000 equity for auto or terms. $1,000. 2118 Alvarado st.

WILL trade for T. Doud or for ?? for 7 acres, all $3500. TEX. 208, Bdwy.

Business Property

EXCHANGE.

Business property improved with fine bldg. to lease, or will exchange for trade and cash. FRANKLIN REALTY INV. CO., 5900 Franklin ave. 472546.

Income Property

FINE LOS ANGELES THREE PROPERTY TO EXCHANGE FOR EASTERN. R. L. MELTON 820 TITLE INSURANCE BLDG. COR. 5TH & SPRING.

COR. lot 80x185, improved with 10-room house and garage. Must trade for vacant lot. Will pay or take cash. Also one 4 Room flat. Call 1504 E. 41st. When here you'll be glad. Phone ADAMS 5951.

EXCHANGE.

Income centrally located 6th st. bldg., increasing in value fast, some cash. FRANKLIN REALTY INV. CO., 5900 Franklin ave. 472546.

$ DUPLEXES, COR. LOT, STORE to exchange for well located 7-room home from $4250 up. Will enhance title of $10,000 for well located 7-room home. 1140 S. Western ave. Phone WEstmore 5-Sydney.

$20,000—4 4-room flat, Hollywood; to double on rent; well rented; $10,000. COMTE, 306 West 2nd. 8262.

HAVE business to exchange for home. Call 1504 E. 41st. When here you'll be glad. Phone ADAMS 5951.

INCOME store, stock, for clear lot or 5-room house. 1211 BLACK BLDG., 321-7th.

Suburban Property.

MILLIONAIRES' estate, 11 acres at $25,000 10-room mansion, 7 baths, 3 garage grove in the frostless belt about Riverside. Price $40,000, will take the main house in Los Angeles in good clear exchange. Call MAX GOLD, Hoff Bldg.

Country Property

SHOW PLACE OF TOLO CO., CAL.

Will exchange home in Sunset Valley Ranch for L. A. or vicinity.

This highly developed almond or orchard property of 20 acres, 5 miles from Chico, 7 room house, 2 barns, 2 chicken houses, all fenced in exchange for Los Angeles property or vacant or improved lots. Will consider $15,000 to $20,000 in exchange property or equity to that amount. D. R. CLARK, Bdwy.

6819 Tujunga ave.

INDEPENDENT FOR LIFE 60 acres highly productive, 2 miles paved highway, 2 wells, windmill, 2 tanks, 2 houses and tenant house, 2 barns, 2 chicken houses, all fenced and cross fenced in 5 acre lots. T. D. Lincoln or Calif. Orchard Co., Los Angeles, 1 block south of Wilshire, 4777881.

HAVE you property you would like to exchange for Los Angeles property? Address X. box 84, TIMES BRANCH.

$ OR 10 acres, for vacant lot, house, farm, or what? Address P. box 57, Union League Bldg.

NON-RESIDENT has Colorado property to exchange for Los Angeles property. Address Z. box 57, TIMES BRANCH.

80-A. VINEYARD, 1 yr. old, 8 miles south of Fresno on S.P. line. Will exchange for L. A. property. Address G. box 1, TIMES BRANCH.

TO LOAN—Money

Real Estate Improvements

UNLIMITED FUNDS
BUILDING & LOAN
IMPROVED PROPERTY LOANS
2nd STORY BLDG.

MONEY to loan on improved property. Low rate of interest. Quick action. Call owner, 1115 Pine Bldg., 6th & Spring sts

BUSINESS OPPORTUNITIES
Of Many Kinds

Business—Classified

GROCERY AND MEATS—No chain stores. Daily sales, $65 cash and carry. Rent $40 a month with 4-year lease. 4 fine living rooms, bath and garage. All fixtures complete, $1650; worth $2500 and invoice small stock. LABRUM, 1350 C. C. Chapman Bldg.

GROCERY—Sacrifice for cash. Well established grocery, 2-room house, fixtures and furniture, fine growing section, main thoroughfare in L. A. Low rent. Price $2000. Phone or call 1000 Lona Vista. Drive at GREEN STORE, or address D., 2326 Alessandro st., L. A.

GROCERY. If you are looking for a first-class suburban grocery cheap, with modern living-rooms, suitable for man and wife, opposite school, long lease, come and look at this one, corner FREMONT and HELLMAN, ALHAMBRA.

GROCERY—Spartan, in public market, clean up-to-date and pays well, stock and fixtures about $1500. Market on So. Vermont Ave. north of Florence. J. E. LAURITSEN, 7242 W. 80th st. Monday or Monday and Tuesday eve. No agents.

GROCERY STORE ON SAN FERNANDO ROAD. PRICE $2250 OR INVOICE. 4-YR. LEASE. VERY ATTRACTIVE NEAT STORE. WELL ASSORTED, CLEAN STOCK. ATLAS CO., 225 CHAPMAN BLDG., 756 S. BROADWAY.

GROCERY and MARKET showing a gross business $178,000 for 1923. Good long lease, cash and terms right. See Scoville, W. A. ALEXANDER, 248 S. PACIFIC Blvd., Huntington Park. 260-608.

GROCERIES—If you are looking for a general for general merchandise store, perhaps we can help you. See Mr. Jones or Mr. Guenther with M. A. NEWMARK & CO., wholesale grocers.

GROCERY store Universal City; also lunch, soft drinks, etc. 4 furn. living rooms, 3 single cottages. Positively nets $400 mo. Price $5000, terms. 281 BLACK BLDG.

GROCERY, best neighborhood grocery in city. A-1 trade. Living quarters in connection. No agents. Address D, box 80, TIMES OFFICE.

GROCERY and market for sale or trade. 1206 GLENDALE BLVD.

HARDWARE and paint store, at invoice, good lease. Good location. About $3750. Address C, box 29, TIMES OFFICE.

HARDWARE—Owner needs cash and will sell stock and fixtures worth $3500 for 2-3rds. New building in the southwest. 3-year lease. New business doing $900. See OWNER and store, 5003 S. Hoover.

HARDWARE, miscellaneous, large traffic, long lease, bargain. Leaving. Con. to agt. 13 N. MAIN ST.

HEMSTITCHING, cut, 17 yrs., doing big business. Price right. OWNER, 356 So. BDWY. Rm. 232.

HOT dog, home-made drink business; sell cheap. 912 EAST 11TH ST.

HOTEL, RESTAURANT and BAKERY. Wonderful proposition showing big business. Long lease. Owner wishes to retire. Price and terms right. See SCOVILLE, W. ALEXANDER, 248 S. PACIFIC Blvd., Huntington Park. 260-608.

IMPORTING business, toys and novelties, new samples. Address C, box 92, TIMES OFFICE.

JEWELRY, especially desirable store for rent, at 443 S. WESTERN.

LUNCHROOM and boarding-house, attractive, in fine oil field on highway. 2-year lease. For sale cheap, necessary for owner to return East. Route 1, box 163-A. Torrance. F. H. WALKER.

LPG. Clerk; suits or dresses. 12 fig. shown complete. Very cheap rent. Vel. ANGELUS 6849.

MEAT MARKET. Owner must go north, will sell below cost. Nice fixtures, good business. Owner, 228 W. ANAHEIM ST., Wilmington.

MEAT market by owner, open front grocery, doing $1400 per week; $1000. 9 a. m. 1000 N. MAIN, Capitol 0285.

MEAT market, grocery, doing $450 week. Lease $50 mo., including refrigeration and rent for $35. 1572 W. WASHINGTON.

MEAT market, one-man shop, good business with option of grocery. 1246 E. OLIVE. Cheap.

MEAT mkt. in an open front grocery, low rent, fine location, corner of ch. 214 E. ANAHEIM, Wilmington.

MEN'S furnishings store, downtown location. Will consider good lot, city, Hollywood, Santa Monica, Long Beach, Pasa.

MILLINERY store, downtown, for sale. In heart of shopping district. Lady owner cannot attend. $2000 handles. Easy payments on small balance. Low rent. Business established 7 years. 707 S. HILL ST. 966-961.

MILLINERY—Large store with ready to wear dept. Will sell out millinery side or take partner. Best location in city. JEANETTE MILLINERY, 2109 W. Pico.

MILLINERY and gown shop. Big snap. Bargain. Bird. Call 262-694.

MOTION picture theater, splendid opportunity in growing business district at San Gabriel Blvd. and Broadway, Rosemead, San Gabriel, Cal. About 750 people needed to be served. For particulars, see WEST BUSINESS MEN'S ASSOCIATION, 219 San Gabriel Blvd. or phone San Gabriel 14-J.

MUSIC STORE. Well established phonograph, piano and radio business, close to Los Angeles. Only necessary to buy stock, and save rent. Exclusive agency for most popular make phonograph, in best location in town. New store and good lease. A snap for some one. Address A, box 287, TIMES OFFICE.

OFFICE—3 offices and treatment room with 2 baths, massage table, electric steam baths, all kinds of treatment appliances. Will sell part or all for half of cost, or will rent the rooms unf. Apply suite 200, 1164½ S. HILL.

OIL STATION, lease and stock of complete station, co-equipment to pay, selling 200 to 500 gals. gas daily. Rent only $60 mo. Full price only $650. See GRAVES & CO., 1120 C. Chapman Bldg.

OIL STATION—
GOOD LEASE. CLEARING $15 PER DAY AND BETTER. FINE CORNER. $1800. FULL PRICE CASH. 414 SO. MAIN, ROOM 521-A.

OIL STATION.
A real buy. Good lease.
Fine corner. Close in.
Easy terms. 4217 PASADENA AVE.

OIL STATION—Doing big business, located on Whittier Blvd. corner. For quick sale, $4750. 4160 WHITTIER BLVD.

OIL station, new, large corner, good location. 5 yrs. lease. OWNER, 5145 S. Main.

ORANGE MILL, DRINK STAND. $1000 buys 2-yr. lease, downtown loc. Street front. Full equip., steady trade. Just the place for man and wife. Can clear $4250 per mo. Trial to show it's a real sell. Call 639 S. BDWY., R. 913.

PARTNER WANTED — AUTOMOBILE AGENCY, LOCATED IN FAST GROWING SUBURBAN TOWN. $15,000 BUYS HALF INTEREST. MONEY TO GO INTO THE BUSINESS TO OPEN UP BRANCH STORE. BOOKS OPEN FOR INSPECTION. THIS IS BEING SOLD AT ACTUAL INVOICE OF VISIBLE ASSETS. NEED A PARTNER TO TAKE CHARGE OF SERVICE SALES OR INSIDE. EXP. NOT REQ. ATLAS CO., 225 CHAPMAN BLDG., 756 S. BDWY.

PARTNERSHIP offered in bond and mortgage firm. Need the assistance of a conservative man to assist in management of this line not essential by man with business ability. $3500 investment req. Salary $250 & inc., and participation of profits. Prefer party willing to come in on a trial basis. Meet principal. 225 CHAPMAN BLDG., 756 S. Bdwy.

PARTNER to help finance, manage and operate a legitimate industrial proposition showing good income from responsible customers. Give brief history your ability and amount you might furnish for handling. $10,000. Address C, box 13, TIMES OFFICE.

PARTNER. Absolute steam cleaning plant doing work for 9 big companies, will consider lineman who is steady and willing to take trial before we close deal. Can assure $70 week cash, full price $350, part cash. Call 524 SPRING ST. Rm. 524.

PARTNER WITH $2000 CAPITAL WANTED AS INSPECTOR IN GROWING MILITARY ACADEMY. A MONEY ATTRACTIVE PROPOSITION. FOR THE RIGHT PARTY. ADDRESS A, BOX 57, TIMES OFFICE.

PARTNER, man and wife as partner, big money making auto lunch wagon. Only one in Calif. Easy terms. Huntington Park car, corner Pleasant and Long Beach Blvd., Walnut Park.

PARTNER WANTED—BAKERY CLEARING $450 MO. NOW. CAN INCREASE WITH HELP OF GOOD MAN. $1,000 TO TR. LEASE. PRICE $2000. ATLAS CO., 225 CHAPMAN BLDG. 756 S. BROADWAY.

PARTNER—Wanted to buy auto repair shop, clear $250 month. Must be honest, expert and will teach you business. $40 wk. drawing account until profits. $450. Call 924 S. BROADWAY, Room 304.

PARTNER, well established real estate advertising & general agency, Canada, West experience preferred. References. 923 W. 6TH ST.

PARTNER wanted with $10,000 to go in laundry business. Willing to teach good man. No agents. Address N, box 329, TIMES BRANCH.

PARTNER for ¼ int. tire & vulcanizing bus. Price $700. Guarantee $40 per wk. will teach inexperienced willing worker. ROOM 483, 124 W. 4TH ST.

PARTNER wanted. Lady or gent with $2000 cash or without services. Good drawing salary. For particulars address R, box 172, TIMES OFFICE.

PARTNER for ¼ int. tire & vulcanizing bus. Price $700. Guarantee $40 per wk. will teach inexperienced willing worker. ROOM 483, 124 W. 4TH ST.

PARTNER wanted Woman with $2500 in established light mfg. & retail business. Wonderful opportunity. Big profits. 608 S. WESTERN AVE.

PARTNER wanted, financial partner for auto capture cure health proposition. Address R, box 104, TIMES OFFICE.

PARTNER wanted, reliable, for distinctive home building. MR. KOPPEL, 5000 Motels.

PICTURE frame store, nice little business. Living room, rent reas. PH. 260606.

POOL HALL, 21 tables. On Main st., downtown, ½ block from busiest corner in city. 5-year lease now on. Price $20,000, ¼ cash, balance to suit. Room 482, 124 W. 4TH ST.

POOL ROOM—8 tables, doing wonderful business in thriving Gardener. No agents. Address C, box 111, TIMES OFFICE.

POOL & BILLIARDS, 15 TABLES. EASY TERMS. HOLLY. 0193.

RADIO STORE
In the heart of the Wilshire district. Does $5000 month business. Very completely equipped. Carries big stock. Only first class merchandise handled. Price inv. stock and fixtures, $8400. Call 510 DELTA BLDG., 426 So. Spring. Business Inv. Co.

READY-TO-WEAR and millinery, best location in Hollywood, established 3 years, sacrifice. 6655 HOLLY. BLVD.

REAL ESTATE OFFICE—Fully equipped, telephone, listings and clients. Splendid location in West Wash. Owner leaving town. $700. 707258.

REAL estate office in Hollywood. Furniture and listings. 2 1-4 yr. lease. $50 mo. rent on corner. Now filling state's site. 4929 SUNSET BLVD. Ph. 503921.

REAL estate office, furnishings, listings, maps, etc. Lease at low rent. Sac. if sold this week. 1210 S. WESTERN.

REAL estate office building, and business, good income. Price $1000, terms. 8065 SANTA MONICA BLVD.

REAL ESTATE office lease and furniture. We will give you the listings. PHONE 703-264.

REAL ESTATE office, 443 S. WESTERN AVE. All or part furn or unfurn.

RESTAURANTS.
2 of the most popular restaurants in Los Angeles owned by same party who is retiring from restaurant business, all downtown locations with long leases and low rentals.
No. 1, $7500, does $175 day, 4-yr. lease.
No. 2, $10,000, does $220 day, 5-yr. lease.
No. 2, $15,000, does $300 day, 5-yr. lease.
Terms can be arranged on all these. Never before placed on the market. Details from Exclusive Agents, 510 DELTA BLDG., 426 S. Spring. Business Investment Co.

RESTAURANT, unusually well furnished. Long lease, good business. Will positively sell out at great sacrifice. No more delay. Must leave Calif. This is your opportunity. Bring certified check along. Worth $5500. Price $4000, $2000 will handle. Inquire bet. 9 and 11 a.m. 4311 BEVERLY BLVD. Ph. Holly 24360.

RESTAURANT on busy Main St. near 6th (best location in L.A.) Unusual sacrifice for $4000, only $2000 down. 5-YEAR STRAIGHT LEASE. At last a downtown bargain. See this today. SHELDON, 601 Hibernian Bldg. 426 Spring.

RESTAURANT takes in $100 daily, rent $60; fastest growing suburb of L.A. Horseshoe counter. $2700, only $1200 down. best restaurant buy in Calif. See this, take trial and be convinced. SHELDON, 601 Hibernian Bldg., 426 Spring.

RESTAU.—Busy W. side loca., very nicely equipped, exc. man., (short hrs.) counter & tables, 5-yr. lease, splendid income, steady trade, only $1700 and terms. REX CO., 124 W. 4th st. Room 602.

RESTAURANT FIXTURES, complete, bargain, new in storage, suitable business men's luncheons, can be seen by appointment. Act quick. HUB REALTY CO., 6710 Yucca Blvd., Culver City.

RESTAURANT in beautiful foothill town among orange groves. Clears $550 monthly. $2000 will handle. Owner 64. (Rent only $35 mo.) The good fixtures. SHELDON, 601 Hibernian Bldg., 426 Spring.

RESTAURANT, guaranteed, clearing $400 monthly; price $2600; only $1000 down. Bal. $50 mo. Don't trial. Rent $50. Call 206 DELTA BLDG., 426 Spring.

RESTAURANT and lunch counter, Western ave. location; good lease; seats 60; clearing $1500 mo.; $2800, half cash. 4001 S. WESTERN. Ver. 35512.

RESTAURANT—4-yr. st. lse. Rent, rent. Seats 60. A-1 equipment. $160 daily rets. $3500 handles. AC302, 301 Delta Bldg. 426 So. Spring.

RESTAURANT—Downtown, does $45 day. Counter & booths. Worth $2000. Sell today, $750 or best offer. Any terms. Serious illness. 510 Delta Bldg. 426 S. Spring.

RESTAURANT—Real money maker, 5-yr. lease, in new building. Has been averaging $4000 mo. Seats 126. All new equipment. 514 E. 7TH.

RESTAURANT—Well equipped, doing good business. Must go today. No reasonable offer refused. Owner, 127 W. JEFFERSON.

RESTAURANT—Doing $100 up daily. Wonderful location on busy street. $4000. Terms. See SIMPSON, rm. 218, 524 So. Spring.

RESTAURANT—In A-1 industrial district, doing good business, closed Sunday and after 5 p.m. Week days. See MR. LUND, 904 E. 9th st.

RESTAURANT, close in, W. S. horseshoe counter, 22 stools, 3 booths, mod. equipment, clears $300 mo. Price $2200, half cash. Call 300 GRANT BLDG. 4th & Bdwy.

RESTAURANT—Best buy in Hollywood, established business, fully equipped. Long lease, cheap for cash. 5702 SUNSET BLVD.

RESTAURANT and LUNCH ROOMS from $250 up. We specialize in these, in and out of city. PACIFIC BUSINESS EX. CHANGE, Room 483, 124 W. 4th st.

RESTAURANT FOR SALE—
Corner of Maple and Jefferson, 5-yr. lease. See OWNER, 301 E. Jefferson.

RESTAURANT—$650, ¼ cash. Going business, near Western car. Open Sunday 9 a.m. to 5 p.m. 3022 W. PICO.

RESTAURANT $650, $250 down, 5-yr. lease. Clean and safe. Should argue. SHELDON, 601 Hibernian Bldg., 426 Spring.

RESTAURANT FOR SALE—
CORNER LOCATION. SEE OWNER, 2137 W. PICO.

RESTAURANT, first-class, long lease, $1000 down, balance easy. 4262 MONETA AV.

RESTAURANT. Will exchange with good lot. Address C, box 34, TIMES OFFICE.

RESTAURANT, seats 22 people, established trade. 1020 S. HILL.

RESTAURANT and lunch, heart of Holly. wd. studios, good loc. 6693 Holly. Blvd.

RESTAURANT, fine location, cheap for cash. HILLSIDE CAFE, 323 Temple st.

RESTAURANT, reasonable, suitable for 2 living quarters. 4816 CENTRAL AVE.

RESTAURANT—Doing $60 average. See OWNER, 1433 Burton Way, Beverly Hills.

SERVICE STATION FOR SALE—Modern equipped. In center of fast growing new town at intersection of two heavily traveled boulevards. Round cornered brick building. No other corners open. Rest rooms, etc. Efficiently equipped for service. 1000 feet floor space for repairing. Fine local trade established. Profitable transient trade. Cash approximately $6000 including accessory invoice. Good lease. Address box 206, RESEDA, Calif.

SERVICE station, gasoline, oils, accessories, corner two boulevards, near Downey. Long lease, low rent, full equipment, going concern; big bargain. F. C. BIGBY, Masonic Bldg., Downey.

SHOE store, 5 living rooms in rear, fixtures. Long lease, low rent, 4-1 loc. Will sell with or without stock. Invoice if desired. Phone 75007. 2135 W. JEFFERSON.

SODA FOUNTAIN, light lunch, cigars, stationery, magazines, 6 ft. soldiers, etc., for sale, this is one of the best buys in the South Bay section, located on one of the best corners in Hermosa Beach. Good lease, small rent, small stock. Is willing to sacrifice for only $4500 cash.
J. H. KIBLER CO.,
1227 Hermosa Ave., Hermosa Beach.

SODA FOUNTAIN—Restaurant, fully equipped, lease or sell. Corner location. HUNTINGTON PARK. 101 N. PACIFIC BLVD.

STORE estab., paying trade. Lease and fixtures, $1000 cash. Rent only $60. Busy street. 1809 W. WASHINGTON ST.

SWEET SHOP—Soda fountain, lunches, positively the most rapidly growing business of its kind on the blvd. OWNER at 2424 W. Washington.

TAILORING SHOP, estab. for year. Living rooms and gar. Inquire 2012 W. VERMONT AVE.

TAILOR space to rent in haberdashery at 1109 W. 7TH.

TEA ROOM for sale, must sacrifice my up to date tea room in Hollywood; $1000 under value. $1500 will handle. Must be sold this week. Ph. OWNER, 472547.

TIRE AND VULCANIZING STORE. CLEARING $270 MO. 4½-YR. LEASE AT $40 MO. RENT. PRICE $4000. ATLAS CO., 225 CHAPMAN BLDG. 756 S. BROADWAY.

TIRE AND VULCANIZING STORE, PRICE $6500. LOC. IN LIVE NEARBY TOWN. WELL STOCKED. GOOD EQUIPMENT. ATLAS CO., 225 CHAPMAN BLDG., 756 S. BROADWAY.

TIRE and Vulcanizing business in Riverside. Established 13 years. Fully equipped. Fine location. Inquire of ROBINSON LOWE, 1470 Lime St., Riverside.

TIRE, battery, accessories and repair store equipment. Lease, stock and fixtures. Bargain. 1004 W. 11TH ST. 554472.

TRUST deed on S.W. property will discount 25%. Call 826 W. 81ST ST.

VARIETY STORE for sale, doing good business. Well located. Cheap rent. Stock and fixtures invoice about $4500. Will lease if desired. LLOYD L. PATTERSON, Corona, Calif.

VARIETY store, sacrifice, good box loc., owner absolutely going East. Easy terms. 421 N. EUCLID AVE., Ontario.

BUSINESS OPPORTUNITIES
Wanted

PHONE 872620.
WE WILL CALL ON YOU.
SERVICE ACTION RESULTS.
All kinds of business sold, partners secured, special dept. for out-of-town business. Why not call at our office and talk it over, or phone 872620 and we will call to see you. No charge or publicity. We have the cash buyers.
ATLAS CO.,
225 Chapman Bldg., 756 S. Broadway.

MANY BUYERS WAITING.
Lowest rates, best service. Records PROVE we can sell your business or secure you a partner quicker than anyone in L. A. For results call or phone MUTUAL 2149.
GREAT WESTERN BROKERAGE CO.,
812 R. W. Hellman Bldg., 4th & Spring.

WE HAVE BUYERS for Cafes, confectioneries, bdw. stk. in L. A. or Orange county. Bet with us, sell direct to buyer. PAY NO COMMISSION.
OWNER'S Nat'l. Listing Bureau, Inc.
439 Roberts Bldg., 106 W. 3rd St.
L. A. Phone 882797

HAVE $150, will buy small business. What have you? Address B, box 103, TIMES OFFICE.

FORTY NEW MEN FOR POSTOFFICE

Arcade Station Night Force to Get More Clerks

Postmaster Learns Request Has Been Granted

Business Unusually Heavy O'Brien Declares

Forty new clerks will be added to the force at the Arcade station of the Los Angeles postoffice, according to Postmaster O'Brien, who has received word from Washington that his request for that number of additional clerks has been granted. The new clerks, who are chosen from a civil service list of eligibles, will be added to the night force while men who have been in the service some time will be promoted to day positions at other stations.

"We will be in position to handle the business of the office in good shape when the new clerks begin their work, and we have put on duty twenty-five temporary carriers also authorized by the department," Mr. O'Brien said. "The business of the postoffice in Los Angeles is abnormally heavy now. The usual increase in the number of pieces handled around the first of the month has not subsided as usual after the first few days. The number of letters canceled at the Arcade station last Thursday night was 917,000."

Mr. O'Brien requested the Postoffice Department to allow him twenty-five carriers to add to the regular force, but he was granted only money sufficient to employ twenty-five temporary carriers through the remainder of the quarter, which ends the last of this month. He expects a similar allowance for the next quarter.

The request for forty clerks and twenty-five carriers was made last January. No men have been added to the Postoffice force here since the department last October authorized Mr. O'Brien to employ 166 additional clerks.

MAN FACES CHARGE OF VANDALISM

Caught in Act of Slashing Valuable Painting, Police Officers Say

A strange case of asserted vadalism will be heard in Police Judge Frederickson's court at 10 o'clock this morning when P. Stein will be given a jury trial on a charge of malicious mischief.

The complaint on which Stein was arrested is signed by W. W. Beach, Hollywood business man, who charges that the defendant willfully attempted to destroy several valuable paintings and portraits, among which was a large and valuable painting of "Whittier's Barefoot Boy." The paintings, bearing daubs of paint and numerous knife slashes, will be used as evidence against Stein.

Detectives Officer and Huston, who have gathered evidence in the case, declare that Stein was caught in the act of destroying the painting of the "Barefoot Boy." The painting, at the time, was crated and had been left for a few moments in the rear of an art store, where it was to be exhibited.

Stein, it is charged, had had business dealings with Beach, and it is said that he held an imaginary grievance against the business man.

Among portraits damaged are one of Mr. Beach's mother and father and a Civil War chaplain. A large number of curios and heirlooms were also damaged, and these will be introduced as evidence.

Hearing Today on Cost Division of New Viaducts

A continued hearing before State Railroad Commissioners Seavey and Shore to consider apportionment of cost of six projected viaducts across the Los Angeles River has been called for 10 o'clock this morning. The parties concerned are the city of Los Angeles, county of Los Angeles, Santa Fe Railway Company, Los Angeles and Salt Lake Railroad Company, Pacific Electric Railway Company and Los Angeles Railway Company.

At a hearing early last month, it was found that further conferences between these parties would be necessary in order that all the questions involved might be presented in a complete form acceptable to the commission.

One of the chief industries in British Guiana is collecting balata gum which is used in making rubber belting.

There are 25,000,000 more women than men in the world, according to one statistician.

BUSINESS OPPORTUNITIES
Wanted

HAVE $3000 to $5000 with services in substantial estab. business that is paying well. Might consider partnership. Stand cost investigation. Full part. letter or to attention paid. Address N, box 479, TIMES BRANCH.

LIST WITH US FOR QUICK SALES.
WE HAVE CASH BUYERS.
Call or phone METRO. 0151 and our representative will call.
R. R. HADDEN,
420 CONSOLIDATED BLDG. (6th & Hill)

WE CAN SELL YOUR BUSINESS—PARTNERSHIPS FORMED. BUYERS WAITING. FAST ACTION. FEDERAL FINANCE CO., 1001-3 CITIZENS' NAT. BANK BLDG. 5TH AND SPRING. MAIN 3728.

I HAVE some money and business and legal experience to invest in non-speculative business. Give details. Address C, box 174, TIMES OFFICE.

MAN with 10 years' exp. wants to lease or rent soda fountain in city. Address 1230 EAST THIRD ST., Long Beach, or ph. 613382.

WE will buy, sell or trade your business, no matter where located or kind. Inv. Bur., 818 W. 7TH ST.

LEGAL NOTICES—
Bids, Proposals

ON or after this date, will not be responsible for any debts or bills contracted by my wife, Mrs. Ottilie Smith, or Mrs. A. T. Smith. (Signed) A. T. SMITH.

TOO LATE—
To Classify.

NEW Spring Arcade Bldg., brand new offices, desk, tel. ser., reasonable. ANNE MOORE, office service, suite 701.

GIRL for general housework, or two girls together for entire work and assist with infant. Call HOLLY 8190.

WANTED—Girl for general housework, small home, 2 in family. $40 month. 350-6th.

The paper which carries the most advertising in America is a *morning* paper

~THE LOS ANGELES TIMES

The paper which leads in advertising in America's first city is a *morning* paper

~THE NEW YORK TIMES

The paper which leads in advertising in America's second city is a *morning* paper

~THE CHICAGO TRIBUNE

The paper which carries the most advertising in the South is a *morning* paper

~THE TIMES-PICAYUNE

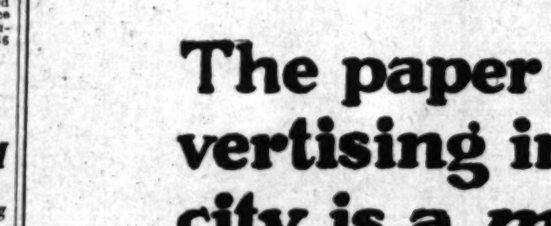

SYNOPSIS OF PREVIOUS INSTALLMENTS

Gale Gaines, who tells the story, is a soda jerker at Ajariah Bixbie's drug store at Drew City, near New York. He is a rival of wealthy "Rags" Dempster for the affections of pretty Judy Willcox, daughter of his landlady. Spencer Brock, son of the town magnate, is his friend and champion against those who snub him because of his job. One evening he has an argument with a stranger and knocks him out, later discovering to his horror that he has floored Knockout Kelly, a champion fighter. Nate Shapiro, Kelly's manager, makes him a proposition.

ROUND TWO
The Knight in Gale

That same night, when they have all went to bed in Mrs. Willcox's boarding house, I sneaked downstairs, got Judy's schoolbooks off the hall rack, and took 'em up to my room because after I have retired I find that me and sleep can't seem to get acquainted. The first one I open up a French Dictionary. It could have been a Chinese Grammer for all it means to me! The only French I know is "Oo la la" and "Croix de Guerre," and now that the war's supposed to be over, why, both them remarks has went out of use. The next novel is entitled "Al Gebra" and is simply a case of crossing the alphabet with arithmetic. Two passages of Al gets me dizzy. "How much is twice H?" "Divide YZ by 56." How do they get that way?

They's two books left, and in one of 'em is a note saying Judy has got to read this pair for her English Literature Class. I immediately join the Class. One book is called "The Saint's Tragedy," dashed off by a fellow named Charles Kingsley. The other is "The Last of the Barons," a much thicker book, by Edward Bulwer Lytton. I come near firing them out of the window when I see Rags Dempster has wrote his name on the first page of both, right under Judy's!

"What thoughts do these books inspire you with?" is one of the questions Judy will be called upon to answer, according to the slip of paper in 'em. Well, I don't know what thoughts they inspired Judy with, but they is a wise crack in each of 'em which makes me do a piece of thinking, and that's a fact!

"Toil is the true knight's pastime!" claims Charles Kingsley, and "To have fame is a purgatory, to want it is a Hell!" says Eddie Lytton. Well, if Charles is right, then every day I'm a knight, because I was toiling like a Chinese coolie behind Ajariah's soda fountain. As for Eddie's statement, I don't know what it is to have fame, but he said a mouthful when he said to want it is a hell. Take it from me; I know! No dope fiend ever craved to be a success at something—anything! The only thing I really knew anything about was jerking soda, and I was eighteen. But I hadn't been plied with enough education to grab off a job with a future in it, or even a present, for that matter!

I had fame listed in my mind like I see the race horses listed on the programs at the County Fair at Drew City that summer: "Fame, aged, by Work, out of Ambition!" Well, I was going to lead the field under the wire on this imaginary horse, or croak trying.

HIS BUSY DAY

I woke up at 7 a.m. thinking about the heavy date I got with Knockout Kelly's manager at the Commercial House. Whilst I'm hopping around to keep warm under the coldest needle shower in Drew City, if not in the wide, wide world, I remember what Nate Shapiro says to me after I have put Knockout Kelly on the floor. "You're all through mixin' banana pupches and the like, kid—I'll get you more jack for your punches than you'll ever see here!"

I know that means he want to make a prize fighter out of me, and then I think—why not? I have always made it the point to be healthy, and being born husky I've took the greatest care to keep myself that way. When I been eating regular, like I had in Drew City for the past year, I stripped at 142, and if I walk under anything lower than five foot ten, why, I got to bend my head. Of course I had never done no fighting in a ring or much anywheres else either, but still I don't ever remember runing home bawling because somebody picked on me. I've generally always been able to take care of myself since I've had to, and, to the best of my memory, that's been all my life.

The more I think of it whilst I'm getting dressed, the more I'm keen to say it with left hooks instead of with nut sundaes. It's a cinch I'll never set the lake ablaze whilst I'm burled in a small-town drug store, and the question which kept me awake at night when I was errand boy, newsboy, bobbing boy, and printer's boy is troubling me again. That question is, where do I go from here?

Then, again, boss boxers gets as much for mixing up two punches in a ring as I do for mixing up two million punches behind a fountain. I figure a dozen fights mught give me enough jack to lay the foundation of a education and also pull a chair up to a dining-room table three times a day whilst I'm doing it. I seen in the newspapers that Knockout Kelly, for the example, is to get five thousand dollars for boxing Jackie Frayne. And I knocked Kelly flat on his back with one punch! I think with a few more punches I can get a education, with a education I can get Judy Willcox, with Judy Willcox I can get anything!

At breakfast Mrs. Willcox asked me, land's sakes what am I thinking about, when I shake the salt and pepper in my coffee and pour the cream on my fried eggs. Without hardly knowing what I'm saying, I tell her I'm thinking about Punch and Judy, which is true, but she stares at me so long I know my face is red, so I beat it. By the time I have got the fountain all polished up and iced for the day, I have decided to take Nate Shapiro up.

He's name is a.m. as the time he wants to see me, and it's a good hour after that when I left the Commercial House a different fellow than what I was when I went in there. When I go up to see Nate Shapiro I got matters all set in my mind that I'm going to make my living boxing. Where I come out, I don't know. To be a professional scrapper a fellow needs a whole lot more stuff than just the ability to punch somebody in the jaw and the willingness to accept a duplicate in return. You got to study the game like you study to be a first-class doctor, lawyer, plumber or banker. But then if you get to the top of it, you can put the first-class doctor, lawyer, plumber, and banker on your pay roll and never miss the money!

"When will I have my first bout?" I asked Shapiro. "In a week or so, that is, roughly?"

"Roughly is right!" grins the hard-faced Shapiro. "Roughly is the way I want you to act in your first fight—not bout. But toss you into a ring inside of a week? Be yourself! It'll take you a dozen weeks to learn that first rule of boxin'."

"What's the first rule?" I says.

"Always keep your shoulder blades off the canvas!" says Shapiro. Don't laugh. Forgettin' 'at rule some day will beat Dempsey!"

"Well, how long before I would fight, then?" I says.

"About six months," says Shapiro—"'at's if you show some stuff!" He comes over to the bed where I have sit down, or rather sunk down, when I hear the "six months!" I'd figured that in six months I'd either be whipped out of boxing or the biggest thing in it. "Don't take it so hard," goes on Shapiro, patting my arm; "I could let you step next week with some tenth-rater, he'd paste you silly, break your heart, cure you of ever liftin' your hands again to even protect yourself and I'd lose a possible champ. Believe me, buddy, I ain't in this box-fight game for the laughs in it. I'm thinking of Nate Shapiro first, last, and all the time! It wouldn't hurt my nose if you got yours broke, but it would hurt my bank-roll, and 'at's one place I can't take a punch! I know how all you kids feels when you've knocked somebody stiff for the first time. Take you, for instance—you think because you flattened K. O. Kelly with a lucky punch 'at you're the cat's whiskers, now don't you?"

"Well, I—ah—" I begin to bashful.

"Sure!" butts in Shapiro, "I don't think too much of that hit—'at's all. You was to see her K. O. had his head and he thought you was the same way he thought he Lillian Gish! You took the completest surprise, ounce gloves on the back flip you into a ring and K. O. Kelly would on in less than 4 round, with in' up a sweat!

"Why, I don't know about you at all. How is you can fight with your fists or your nose broke? know you'll get up after a knock-down? know your name.

call you, kid?"

"Gale Gaines," I say, gloomier every minute.

"'At's a good one, Shapiro. "Easy to mean. I was afraid have a moanin' baffle the announcer name!" I says quickly.

"O. K.," Shapiro says. "If you do business, you good one, don't for you goaled Kelly with a I got a hunch we 'bout it! Well 'ng on 'at. They's and 'One-Punch and Smith"! 'At rolls gue easy and it Yea, sir, 'at 'Six-goin' to make the boy corner thoughtful, it won't!"

"It'll make me I says. "That's up to! Now, I got for the six —learning my trade ten-minute ones. Rits! Another thing might as well buy —you blow up as for scuffle and you'll "Who's Through drop you like a me somethin', you take it—and you shoot at!"

I get up after a to tell Shapiro to again and let to see what you about it—Judy Brock.

(Continued in

Continued on Page 2, Column

FEATURES. Radio, Page 2; Women's Pages, Clubs and Society, Pages 6 and 7, Part II; Sports and Financial, Pages 14-16-17-18-19, Part II; News Counties, Page 13, Part II; News, Page 17, Part I; Pictures, Page 9, Part I; Comics, Page 4, Part III.

SERIAL, Page 3, Part III.

NEWS IN SPANISH, Page 12, Part I.

SHIPPING NEWS, Page 23, Part IV.

THE CITY. Chief Justice Wilbur refused to comment on conference with President on Cabinet position. Page 1, Part II.

City was to pay fourth of cost Ninth-street viaduct under plans reported by State Railroad Commission. Page 1, Part II.

Time consumed in trials was cut half in past year, report of Public Commission showed. Page 1, Part II.

Man and small girl were killed and boy probably fatally injured in auto accidents. Page 1, Part II.

Prison situation conference found prison economies likely to be necessary in present outlook. Page 1, Part II.

Dr. Ottoen Swett Marden, founder of Sunset Magazine, died in hospital. Page 3, Part II.

Armed battle over sewer line was feared between Venice and Los Angeles with paradoxical situation marked by temporary restraining order granted each city. Page 5, Part II.

Work to start on new addition to freight terminals in harbor district was announced by Pacific Electric and Southern Pacific companies. Page 1, Part II.

Fifty men were burned, others overcome by smoke and electric explosion at municipal plant. Page 1, Part II.

Plans for organization of women's auxiliary of Coolidge Club were to be discussed at meeting this week. Page 1, Part II.

Judge C. Collier was named to Superior Court bench by Governor. Page 1, Part II.

Governor prepared to seek indictment of Herbert Kittle and several others in robbery of Arcadia bank, two convicted. Page 1, Part II. Two acquitted.

PACIFIC SLOPE. Committee formed to raise funds to combat